WEATHER
Tonight: Decreasing Cloud
Sunday: Sunny, Warmer

Victoria Times

92nd YEAR, No. 64 ★★ VICTORIA TIMES, SATURDAY, AUGUST 23, 1975

WEEKEND EDITION
30 cents

Store Strike Crunch Monday

A full-scale shut-down of supermarkets in the Lower Mainland and Safeway stores on Vancouver Island would result if the Food Industry Council decided to lockout bakers in supermarkets that have in-store bakeries, a union spokesman warned today.

Hugh Comber, secretary-treasurer of the Bakery and Confectionery Workers' Union, said from Vancouver that the unions, including his own and two others representing supermarket employees, would have to strike in retaliation against any extension of the council's lockout.

The British Columbia Food Industry Labor Relations Council, representing nine major companies, served 72-hour lockout notice on union members at Empress Foods Ltd., Mrs. William's Baking and Mother Hubbard Bakery Ltd. on Friday.

The action was taken when 100 members of the bakery union went on strike against Weston Bakeries.

Bill MacDonald, a Vancouver lawyer and council spokesman, said today the council would be meeting over the weekend to plan its next move.

He said the council will announce Monday if the lockout will be extended to include supermarkets with in-store bakeries.

Retaliation by unions to a lockout extension would affect all Safeway stores in the Greater Victoria, even though the only Safeway with an in-store bakery is the one at Fort and Foul Bay.

All the other supermarkets and grocery stores in Victoria would be unaffected by whatever the council or unions decide.

Spokesmen for several food stores contacted by the Times this morning said they were not particularly worried by the turbulent labor problems emanating from Vancouver.

"We're letting things go as normal and will wait and see what happens," one food store manager said. "We don't want to make like we're taking advantage of the situation."

Talks between the food council and the three unions involved — the bakery union, the Retail Clerks International Association, and the meat cutters division of the Canadian Food and Allied Workers, broke down Friday when independent inquiry commissioner Clive McKee failed to make settlement recommendations.

McKee reported to Labor Minister Bill King that all parties in the dispute have maintained the positions they held before he was appointed six weeks ago.

However, Comber said that was not entirely true. He said the bakery union has moved from its original demands but the employers refused to budge.

He declined to say how or in what way the union position was modified.

PHONE SERVICE KNOCKED OUT

Record Downpour Swamps City

The heaviest August downpour of rain in decades hit the Greater Victoria area Friday, flooding basements, plugging drains and knocking out telephone service in many areas.

A weather office spokesman at the Victoria International Airport said that 2.10 inches of rain was recorded in the 24-hour period ending at 11 a.m. today.

It more than doubled the previous record of 1.01 inches, set in the 1920s.

It was also more than twice the normal rainfall for the entire month of August — .098 inches.

Greater Victoria telephone users, particularly in the downtown area, were under siege today as B.C. Telephone Company crews worked feverishly to try and trace the source of the problems.

"We are trying to establish a pattern," a spokesman said, "It may be a fault in a main feeder cable. It could be because of water going through a crack in the cable sheath."

Saanich was hardest hit by flooding problems.

A two-man crew worked all through the night, answering calls for assistance. Street drains were plugged on Kingsley, Saanich Road and in other areas.

In contrast, a B.C. Hydro spokesman reports that power service was not badly affected. "There are no major problems, just individual homes, spotty incidents," he said.

The British Columbia Forest Services, however, greeted the record downfall with relief. The fire hazard, acute in many areas, was considerably eased by the precipitation.

SOGGY SATURDAY set a sombre scene on city streets today as Victorians dripped dry after the heaviest downpour in years. Sheltered by his huge umbrella, a solitary saunterer makes his way along Pandora Avenue.

Greek Colonels Sentenced to Die

Times News Services

ATHENS — Former dictator George Papadopoulos and two of his collaborators were sentenced to death today on charges of insurrection and high treason in the 1967 colonels' coup that suspended democracy in Greece.

Within hours of sentencing, however, it appeared the government was preparing to reduce the terms.

The court also stripped Papadopoulos and his two collaborators, Nicholas Makarezos and Stylianos Patakos, of their officer ranks.

They had resigned from active service during the dictatorship years and were receiving officers' retirement pay.

The court meted out life imprisonment to eight of the other 17 defendants. Seven more received prison terms ranging from eight to 20 years.

The other two were found innocent.

Premier Constantine Caramanlis has called a special cabinet meeting for Monday morning "to examine the questions raised following the announcement of the verdicts."

Sources interpret the comment as meaning no death sentences will be carried out.

The defendants have five days to petition for a retrial from the Supreme Court on the grounds of trial irregularities but they cannot appeal against their sentences a lawyer for one of the convicted men said.

The coup leaders, Papadopoulos, Patakos and Makarezos, sat side by side in the front row of the courtroom, looked straight ahead and showed no emotion.

Earlier Patakos, in a brief statement, said: "If my execution or imprisonment serves the interests of the motherland I feel content in the knowledge that there is no value higher than that."

VANCOUVER POSTIES VOTE FOR STRIKE

VANCOUVER (CP) — The 1,400 inside postal workers here have voted 93 per cent in favor of strike action on what a spokesman terms "purely local issues."

They will be in a legal strike position on Sept. 8, the same date that postal workers across the country will also be in a legal strike position, following submission of a conciliation report.

Should the Vancouver inside workers alone go out, postal service in Victoria would be seriously curtailed, a post office spokesman there said today.

Mel Wilde, a spokesman for the Canadian Union of Postal Workers, said Friday Vancouver postmen may strike even if an agreement is reached nationally between the CUPW and the Post Office.

"This strike vote was on totally Vancouver issues," he said. "It had nothing to do with the national bargaining."

Wilde said the main issues for Vancouver Postal Workers are mechanization, recognition by management of local agreements and grievance procedures.

Trade Surplus At $111M

OTTAWA — Canada's trade balance experienced a dramatic turnaround last month from a deficit of $213 million in June to a surplus of $111 million in July, Statistics Canada reported Friday.

Economic recovery in the United States was largely responsible for the reversal as Canadian exports to that country increased sharply.

Total exports were about five per cent lower in July, however, with a value of $2,713 million. Imports were down even more sharply to a seasonally adjusted figure of $2,665 million, the lowest monthly figure in 1975.

Officials said continued devaluation of the Canadian dollar, which makes imports relatively more expensive, might have been a factor.

Exports in July were lower to all overseas destinations except the United Kingdom and the decline was spread over a large number of commodities.

Wheat shipments were down about $65 million, metallic ores $90 million, pulp $50 million, and other commodities by smaller amounts.

Exports of passenger cars increased by about $100 million and crude oil deliveries were also up.

Egypt Demands New Pact Delay

TEL AVIV — An Egyptian demand to advance troops and armor more than nine miles to a new line in Sinai stands as one of the obstacles barring conclusion of a new interim peace pact with Israel, the national radio said today.

The government-run radio's military correspondent said Egypt wants to move forward in Sinai by more than nine miles and Israel insists that it advance no more than half that distance.

Meanwhile U.S. secretary of state Henry Kissinger took time out from his peace-making shuttle today to try to mollify Syrian president Hafez Assad's opposition to the Sinai accord and assure him the United States seeks peace on the Golan front as well.

In a brief arrival statement in Damascus, Kissinger said the United States seeks an over-all settlement to include the interests of all parties in the Middle East conflict.

A senior official in the Kissinger party said the secretary faced a delicate task with Assad, who the official said was clearly unhappy with the Israeli-Egyptian negotiations.

Suit Against Trident Base Dismissed by U.S. Judge

Times News Services

WASHINGTON — A suit to block construction of a Trident submarine base in Bangor, Wash., was dismissed Friday by a U.S. federal judge on grounds the navy has complied with environmental impact laws.

The suit was brought against the navy by five environmental groups, who charged that construction of the nuclear submarine base would adversely affect the adjacent environment.

In an 85-page opinion, district judge George Hart said the navy has met required environmental impact laws and the submarines "presence is not likely to have any significant effect on the environment nationwide." He said, however, the Trident "will have a localized and particularized impact on the environment in the Bangor area."

Hart also noted that the navy's selection of the Bangor site "was conditioned on an environmental study ... which revealed no drastic environmental consequences."

Spokesmen on both sides of the Trident fight say Hart's decision was no surprise.

Walter Heller, former economic adviser to president Kennedy, and a Hood Canal, Wash., resident who opposes the base, said, "I'm sorry about the decision of course, but it was entirely expected."

"Time and again he made statements in the course of the trial that were adverse to the plaintiffs and very much in favor of the defendants," Heller said. "It's not a surprise. It's a disappointment, but not at all a surprise."

"It was not all that much of a surprise," said John C. Horsley, Kitsap County Trident co-ordinator. "There were indications of the outcome. What it does mean to us is a relief from uncertainty."

SHARKS PREFER MEN

SAN DIEGO (AP) — A man-eating shark is more likely to go after a man than a woman, says Dr. Scott Johnson, a biophysicist at the United States Naval Undersea Centre.

"For some reason we don't understand, sharks attack men 10 times more often than they do women," Johnson said Friday.

He said the ratio of attacks on men is about 90 per cent.

"There are possible explanations that we can speculate on, but we have no data," said Johnson.

He said one theory is that men secrete a hormone in the water that causes aggressiveness in sharks.

NEWS BRIEFS

Soviet Blast

UPPSALA, Sweden (UPI) — The Soviet Union set off a mighty nuclear underground explosion today in the Arctic equalling about one million tons of TNT and shaking seismological instruments around the world.

Typhoon Hits Japan

TOKYO (AP) — Typhoon Rita battered western Japan today, leaving 17 persons dead, three missing and 30 injured, police said.

The typhoon packed maximum winds of 116 miles an hour and was accompanied by four to 12 inches of rain.

Bomb Kills Two

BELFAST (AP) — Two persons were killed Friday night when a terrorist gang hurled a bomb into a Roman Catholic bar in Armagh.

Envoy to S. Vietnam

BANGKOK, Thailand (AP) — Saigon's Liberation Radio announced today that Australia and South Vietnam have agreed to establish diplomatic relations at ambassadorial level.

Typhoid Toll Up

KINGSTON, Ont. (CP) — Medical officials confirmed apother case of thphoid Friday, increasing to 32 the number of cases of the disease discoverd among persons who attended a religious summer camp near here in July.

Bus Drivers Favoring Walkout

B.C. Hydro bus drivers here and in Vancouver voted overwhelmingly Friday to strike if current contract talks fail. Bill Link, business agent for Division 101-134 of the amalgamated Transit Union, said.

Any strike would not be held until after mediation meetings the first week in September, he said.

If a strike did occur, all transit operations in Greater Vancouver would be shut down, with the exception of West Vancouver, and 95 per cent of Victoria transit operations, he said.

The drivers, whose base rate is now $6.34 an hour are seeking parity with B.C. Hydro's International Brotherhood of Electrical Workers truck drivers.

Parity would give the bus drivers $7.67 per hour in the first year of a two-year contract and $8.90 the second year.

Link said B.C. Hydro has offered 27 per cent over two years which would mean a raise to $8.05.

The drivers' last contract expired July 31.

INDEX

	Page
Births, Deaths	34
Classified	34-46
Comics	32
Entertainment	21-23
Family	25-27
Finance	6-7
Sports	14-15
TV, Radio	35

Saturday Features

Audrey Johnson	22
Book	20
Chess	16
Church	30, 31
Gardening	28
Rolling Stone	21
Stray Feathers	5
Travel	18, 19

WORDPLAY

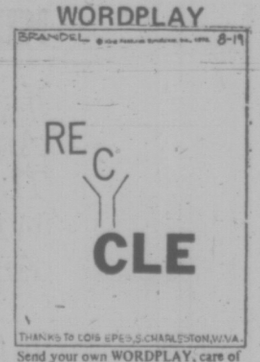

Send your own WORDPLAY, care of this newspaper.

Lost Pigeons Have U.K. Fanciers All A-Flutter

LONDON (WP) — Pigeons have suddenly stopped coming home all over Britain.

Fanciers — not a breed given to fluttery alarmism — report signs on a scale unprecedented that something is interfering with one of the most delicate and mysterious instincts known to scientists.

In a word, it seems to be the heat, though the experts can't agree which side effect.

Ron Bissett, deputy editor of the 50,000-circulation magazine The Racing Pigeon, says simply: "They haven't got sweat glands like you and I and they just get exhausted."

Wally Pope, a pet shop owner in Plaistow, who has raced pigeons for 55 years and has done so successfully in the tropics, thinks this is nonsense.

He thinks the cause is linked with the "electrical disturbances" which have for the past few weekends foisted BBC-TV on indignant viewers turned to the commercial channel and vice versa.

Be that as it may, homing rates in clubs in many parts of Britian have fallen from their usual 85-95 per cent to below 50 per cent.

More worrying for the owners of these valuable and proudly-trained birds, many of the absentees are not, as delinquent pigeons usually do, flopping back into the loft a few days late.

Some — including Pope's — are still not back three weeks after their race started.

The situation confronts clubs stretching from Durham, Northumberland, and Yorkshire to Devon and Cornwall.

Custom House, one of 11 clubs in the 500-member East London Federation of Pigeon Societies, released 400 pigeons — "all birds of proven ability" — from Peterborough on one of their outings three weekends ago. Few returned to base and, for last weekend's race, all they could raise was 80 birds.

One of the birds Pope launched from Peterborough has turned up at Whitley Bay "which means it must have gone completely the wrong way."

This reminds him of the deviations when he launched birds within range of a radar station in the last war. So he blames electrical disturbances for these "disasters."

Academics still squabble about what homing sense is. Bissett said that one theory was that birds oriented themselves by the sun, which heat haze could have obscured. Another was that they use the earth's magnetic field which could have been confused by solar reaction.

He himself thinks there may be a lot in that they are all gorging themselves in harvest fields while waiting for the weather to cool. "In that case it wouldn't be surprising that some aren't back yet."

'A Dagger at Cuba's Throat'

WASHINGTON (WP) — Cuban Premier Fidel Castro has welcomed the relaxation of the U.S. economic embargo against his nation as "a "positive gesture" but he said the ban on direct trade with the United States is still "a dagger at our throat."

The Cuban leader was responding in what for him was a positive way to the U.S. decision lifting the embargo on trade with Cuba by U.S. subsidiaries abroad, and ending the penalties imposed on other nations which traded with Cuba.

Castro, speaking in Havana, agreed there can be "negotiation of how to negotiate" about the total prohibition on trade between the United States and Cuba.

He called that ban "the most aggressive facet of the blockade."

At the State Department Friday, spokesman Robert L. Funseth, responding to Castro's reference to future negotiations, reiterated the U.S. position that "we're prepared to move on a reciprocal basis with Cuba" and "we have emphasized that the must useful way would be through private negotiations."

"As you knew," Funseth told reporters, "there are still a number of outstanding issues in our bilateral relations with Cuba."

He listed the major issues as follows:

"Trade is one, and family visits in both directions; American citizens who are prisoners in Cuba jails; compensation for expropriated U.S. property (estimated at $1.8 billion); Cuba's attitude on Puerto Rico and whether Cuba is prepared to follow a clear practice of non-intervention everywhere in the hemisphere."

CASTRO

CITY, FIREMEN MEET TODAY

City council will meet officials of the Victoria firemen's union Monday in an attempt to reach a settlement in a wage dispute.

The union seeks wage parity with their counterparts in Vancouver and members endorsed strike action recently when negotiations reached a stalemate. The two sides are about four per cent apart.

Race Hatred Cited in Bid For New Trial

BRAMPTON, Ont. (CP) — Arthur Maloney, Ontario's recently-appointed ombudsman, says one of the jurors in a trial last year in which a young black hockey player was convicted of manslaughter may have acted from "racial hatred."

Maloney, in a letter Aug. 6 to Otto Lang, federal justice minister, has asked for an investigation into the affair.

He also has asked for a new trial for Paul Smithers, 18, a former midget hockey player with a Mississauga, Ont., team.

Smithers, who now lives in nearby Shelburne, was convicted last April in the death of Barrie Cobby.

Cobby died after choking on his own vomit following a kick from Smithers during a post-game brawl outside the arena.

The trial last April had heard evidence that Cobby and his teammates hurled racial insults at Smithers during the game.

In his letter, Maloney said he received his information from a Toronto lawyer a few days after the trial ended.

He said in his letter that the lawyer, F. G. Felkai of Toronto, talked to the daughter of one of the three women jurors in the trial.

Maloney wrote to Lang that "Mr. Felkai told me at that time he had a conversation with the daughter of a lady who served on the jury and that the daughter expressed surprise that her mother was on the jury since she had such a dislike of Negroes."

"My recollection is that Mr. Felkai also told me that the young lady further advised him that there was only one person who disliked Negroes more and that was her father."

Maloney said the justice minister had extra powers under the Criminal Code to order a new trial.

Len Cobby of Brampton, the deceased boy's father, was quoted in July as saying that "we know one of the jurors, she lives near here, who said she knew after two or three days of the trial that the black was guilty."

O.C. SOCCER

LONDON (CP) — Partial results of soccer games played in Britain today. Other scores delayed at source:

ENGLISH LEAGUE

Division I
Arsenal 0 Stoke 1
Birmingham 0 Everton 1
Coventry 2 Man City 0
Derby 1 Queen's Pk 5
Leeds 1 Ipswich 0
Liverpool 3 Tottenham 3
Man United 5 Sheffield U 1
Middlesbrough 1 Wolverhampton 0
Newcastle 3 Leicester 0
Norwich 5 Aston Villa 3
West Ham 3 Burnley 2

Division II
Blackburn 4 Oldham 1
Blackpool 1 Orient 0
Bolton 2 Fulham 2
Bristol R 2 York 1
Chelsea 3 Carlisle 1
Hull 3 Bristol C 1
Notts C 0 Southampton 0
Oxford 1 Sunderland 1
Plymouth 1 Charlton 0
Portsmouth 1 Notts F 1
West Brom 1 Luton 0

Division III
Aldershot 1 Halifax 2
Cardiff 1 Bury 1
Chester 1 Southend 1
Chesterfield 1 Crystal P 2
Colchester 0 Mansfield 2
Gillingham 3 Grimsby 0
Millwall 2 Wrexham 1
Port Vale 1 Preston 1
Rotherham 1 Hereford 1
Sheffield W 3 Brighton 3
Shrewsbury 3 Peterborough 1
Wallsall 1 Swinton 1

TOURIST ALERT

The following are requested to contact the nearest RCMP detachment for an urgent personal message: Rev. E. Bowen, Shaunavon, Sask.; Andre Charron, Montreal; Gerald Ford, Toronto; John Heck, Vernon; Linda Hopper of Alberta; Herb Karlenzig, Saskatoon; Gerald Mason, Palmdale, Calif.; Mr. and Mrs. Conrad Sandberg, Admiral, Sask.; Larad A. Waterman, Davenport, Iowa.

Saanich Topic

A special meeting of Saanich council will be held Monday at 2 p.m. to discuss items to be included in a fall referendum.

The meeting will be in-camera.

FELICE'S CATERING
FOR ANY PARTY
ANYWHERE
For Information
Ph. 382-3239

Coup Rumors Sweeping Lisbon

LISBON (UPI) — The air force grounded all its planes today, troops in Central Portugal were ordered on weekend manoeuvres and the capital was swept by rumors of an impending coup.

Military moderates pushed ahead with plans to oust pro-Communist Prime Minister Vasco Goncalves and form a new cabinet that would bring the Socialists and left-of-centre Popular Democrats back into the government.

President Francisco da Costa Gomes met Goncalves to discuss the prime minister's new 50-page plan for a political solution which Communist-controlled newspapers said was part of his major political comeback drive.

Goncalves, fighting desperately for his political survival, warned Friday that his continuation in office was the only way to avoid an armed takeover by unspecified forces.

TOP HIGH - SCHOOL award in the province, the governor - general's silver medal has been awarded to Nona-Lynn Avren, 17, of 3026 Westdowne. Nona - Lynn, daughter of Dr. and Mrs. Stanley Avren, scored 94.4 per cent on her Grade 12 examinations and plans to enter UVic from Brentwood College this fall.

Careless Guest Cited in Blaze

By DEREK SIDENIUS
Times Staff

Inadequate fire safety standards and a guest's carelessness were cited early today as factors which contributed to the deaths of three people in a fire at the Royal Olympic Hotel June 21.

A coroner's jury inquiring into the deaths of Elizabeth Mae Towers, 20, of Trail, Lorna Ann Minnis, 57, of Vancouver, and Charles Joseph McDonald, 91, a resident in the hotel, found Walter Stanley, occupant of Room 210 where the fire started, was at fault.

The six-man jury unanimously concluded Stanley started the fire by careless smoking and failed to take "responsible action when he first became aware of the fire in his room."

They also said he failed to close the door to his room when flames forced him to leave it and that his actions "contributed to the spread of the fire."

In addition the jury found "that inadequate standards of fire prevention, detection and control applicable to (the hotel) at the time of the fire ... contributed to the fatalities."

The jury made no recommendations.

Victoria fire chief Eric Simmons, commenting to reporters later, said the jury's finding of inadequate standards was "so general ... what can you get out of it?"

He said, "Their finding has no meaning to me ... it leaves me blank."

Simmons still felt the hotel was properly protected by fire standards in force at the time it was built more than 60 years ago.

Lawyer Brian Smith, representing the City of Victoria, cautioned the jury members before they began their deliberations that there was no legal duty on the fire department and no power prescribed in the bylaws which would force any building owner to follow fire safety standards other than those applicable at the time the structure was built.

It took the jury nearly three-and-a-half hours to reach a verdict.

They began their deliberations at 8:45 p.m. Friday after coroner Edmond St. Jorre delivered an hour-long charge.

Shortly after 11:30 p.m. St. Jorre called the jury back into the courtroom to say that it was "quite in order for members to make compromises" provided that in doing so the members' principles weren't violated.

The jury foreman explained the jury was hung up on only one issue and St. Jorre sent them back to complete their verdict. They returned at 12:10 a.m.

"In my 11 years as coroner this has been the second longest inquest in my career," St. Jorre said. He noted he had held more than 250 inquests.

The inquest into the deaths of Mr. Towers, Mrs. Minnis and McDonald began June 24 39 witnesses gave testimony.

TIMOR REFUGEES AWAIT WARSHIPS

MACAO (UPI) — Two Australian warships steamed toward Portuguese Timor today to evacuate Portuguese civilians from the colony wracked by fierce civil fighting.

Grenade and mortar fire rocked the capital of Dili Friday. Radio reports from Dili said, "We can't tell how many have been killed or wounded as there are bodies all over the place."

Portuguese authorities counted at least five dead and 30 wounded in the small area they still hold.

The Australian destroyers Vampire and Vendetta were ordered to sail to Timor from Australia to evacuate the 1,400 Portuguese civilians who sought shelter in the capital if other methods of rescue fail.

A communique, read to newsmen by Macao officials Friday night, said since Thursday "the city has been without electricity ... the hospital is witout lights or water."

Dili's naval radio station is Timor's last link with the outside world.

Three parties are battling for power in Timor, which has been under Portuguese control since 1585.

They are the Democratic Union of Timor, which favors gradual independence, the revolutionary front for independent east Timor — known as Fretelin — favoring outright independence and the Apodeti Party which wants to integrate the colony with neighboring Indonesia.

The Apodeti party was not believed to be directly involved in the latest fighting, initiated when Fretelin invaded military bases and seized weapons after the democratic union refused to stop fighting and negotiate, a Macao spokesman said.

Inflation Ball Sent to Ottawa

ST. JOHN'S, Nfld. (CP) — Canada's provinces are prepared to take steps, along with Ottawa, to hold down wages and prices in order to reduce inflation and high unemployment.

"We're prepared to bite the bullet if the federal government is willing to get its teeth into it as well," Premier Frank Moores said Friday following the two-day annual conference of Canadian premiers.

Moores said the premiers are ready to meet with the federal government to work out a co-operative approach for solving the nation's economic ills but said Ottawa must initiate talks.

A similar approach from the premiers last year was ignored by Ottawa, the provinces said.

The premiers also concluded that the only way the federal government can allay their fears that cost-shared programs may be altered in the future is by a first ministers' conference on the subject as soon as possible.

The premiers are concerned about federal intentions to withdraw from the costly hospital insurance field is five years and scale down its contributions toward medical care.

These programs are "esential elements of Confederation," they said and must be maintained. But the provinces were willing to consider ways of controlling costs while maintaining a high level of services.

In a resolution in their final communique the premiers demanded that Ottawa take immediate action to declare unilaterally a 200-mile fishing limit and follow it up with talks with the nations most affected.

International negotiations failed to give Canada control of the management of fish on the continental shelf or any significent reduction in fishing by foreign fleets, they said.

The premiers endorsed a plea by Premier Dave Barrett of British Columbia for a national moratorium on whaling.

HAIDA WILL GET A NEW SPOUSE

One of three whales still in captivity at Pedder Bay is definitely a female and will be transferred to Sealand of the Pacific at Oak Bay as a mate for Haida, fisheries officer Lloyd Gudewill said today.

Six killer whales were originally caught by a Sealand crew last Saturday. Two were released Sunday and another on Friday.

Gudewill said the last whale to be released is still circling around in the Pedder Bay area.

Another of the whales is to be released soon, probably today, leaving two, one measuring about 15½ feet and the other, just over 12 feet.

The smaller one is to be Haida's mate.

Gudewill said Sealand president Bob Wright has assured him none of the whales will be sold outside Canada.

He said one of the two whales to be kept will be sent, under a fisheries permit, to the Marineland and Game Farm in Niagara Falls, Ont.

It will replace a three-year-old killer whale, Kandy, sent there by Sealand Oct. 30, 1973. Three weeks after her arrival in Ontario Kandy died of acute pneumonia.

Wright said today he had two more permits to catch whales but has "absolutely no intention" of using them.

"This is definitely it," he said. "Canadian aquarium needs are satisfied. I have no intention of selling whales. This is it."

Only Asking—Danson

WINDSOR, Nfld. (Cp) — Urban Affairs Minister Barney Danson has disputed reports that he sent letters to most Canadian financial institutions warning them that the federal government may take action if they do not make more mortgage money available for housing.

Danson said he had written the letters to heads of banks and lending institutions to try to determine their plans relating to residential mortgages.

He said he did not consider the letters a means of pressure and financial institutions which regard them as such are "over-sensitive."

"I really want to know where we're going in this mortgage market," Danson said. "And the government can't do all the jobs. The banks don't want to do all the jobs, so we have to find a way of getting together." The letters were "really just trying to get information, to find out where we're going so our programs can complement one another."

The PORT ALBERNI SALMON FESTIVAL
FIRST PRIZE
$5000
PLUS DAILY PRIZES
$500 for biggest Salmon caught each day.
August 30, 31, Sept. 1.
$500 Hidden Weight on each of three Days.
Numerous $25 Hidden Weights each day.
ENTRY FEE:
Five Dollars per Rod.
Fishing Times:
6 a.m. to 9 p.m. Aug. 30, 31.
6 a.m. to 3 p.m. September 1
PORT ALBERNI SALMON FESTIVAL SOCIETY C/O GREENWOOD HOTEL, PORT ALBERNI

SECONDARY SCHOOL PRE-REGISTRATION
School District No. 63 (SAANICH)
Students who have not been enrolled in Saanich District Schools and wish to pre-register for September classes in Grades 8 to 12 at the appropriate schools are asked to visit the school between 9:30 a.m. and 12:00 noon, Monday, August 25 through Thursday, August 28. The schools and their attendance areas are:

CLAREMONT
4980 Wesley Road
Victoria
658-5221
Enrolling Grades 10, 11 and 12 students. Grade 12's from Royal Oak through to Saanichton, and Grade 11's of that part of the district south of Benvenuto Ave., Keating X Rd. and Island View Rd. Grade 10's from the Royal Oak Attendance area.

MT. NEWTON
1850 Keating X Rd.
R.R. 3, Victoria
652-1135
Enrolling Grades 8, 9 and 10. Serving the Brentwood, Prospect Lake, Durrance, Keating and Saanichton areas.

NORTH SAANICH
10475 McDonald Park Rd.
Sidney
656-1129
Enrolling Grade 7 and 8 from Deep Cove, Ardmore, Sidney, Sansbury and McTavish areas, and Grade 6 from Sidney.

PARKLAND
10640 McDonald Park Rd.
656-5507
Enrolling Grades 9, 10, 11 and 12. Grade 9's, 10's and 12's from Sansbury and McTavish to Deep Cove including the Sidney area, and Grade 11's of that part of the district north of Benvenuto, Keating X Rd. and Island View Rd.

ROYAL OAK
4564 West Saanich Rd.
Victoria
479-7128
Enrolling Grades 7, 8 and 9. Serving the Elk Lake, Beaver Lake, Cordova Bay and Royal Oak attendnance areas.

Students not certain of the school which they should attend may telephone 656-1111 for information.

the weather

A frontal system moved onto the coast overnight drenching most of southern B.C. in the heaviest rain of the summer. The central regions spent the night under cloudy skies with isolated showers while the north coast enjoyed clear skies in the dry air behind the front. The system will continue eastward today spreading rain across the southern sections but bringing clearing skies and some gusty winds behind it.

A ridge of high pressure building towards the coast will continue the improving trend throughout the weekend.

DOMINION
PUBLIC WEATHER OFFICE
10 A.M. FORECASTS
Valid Until Midnight Sunday

Greater Victoria: Today, cloudy with rain ending this morning. Afternoon sunny periods. Sunday, sunny. Highs both days 18 to 19. Low tonight near 10.

Greater Vancouver, Lower Mainland, East Vancouver Island: Today, cloudy with rain ending this morning. Afternoon sunny periods. Sunday, sunny. Highs both days near 19. Low tonight about 11.

North and West Vancouver Island: Today, sunny with a few cloudy periods and showers mainly in the southern sections. Sunday, sunny. Highs both days near 15 except 19 inland. Lows tonight 10 to 12.

TEMPERATURES

	Max.	Min.	Prcp.
Yesterday			
Victoria	14	10	.60
Normal	20	11	—
One Year Ago			
Victoria	19	11	.02

ACROSS THE CONTINENT

Thunder Bay	17	11	—
St. John's	20	11	.25
Halifax	18	11	.43
Fredericton	14	10	—
Charlottetown	17	12	—
Montreal	22	10	—
Ottawa	22	11	—
Toronto	23	8	—
North Bay	20	10	—
Churchill	23	14	—
The Pas	17	14	—
Alert	—3	—4	—
Cambridge B.	19	8	—
Resolute Bay	2	—3	—
Eureka	0	—4	—
Isachsen	0	—4	—
New West'ster	15	10	1.29
Kenora	22	14	.05
Winnipeg	21	17	.09
Brandon	20	15	.73
Regina	25	9	.23
Saskatoon	26	6	.05
Prince Albert	20	8	—
N. Battleford	18	7	—
Swift Current	26	9	.01
Medicine Hat	27	8	—
Lethbridge	25	10	—
Calgary	19	8	.03
Edmonton	16	5	.09
Cranbrook	20	9	—
Castlegar	22	9	.16
Penticton	21	11	.23
Revelstoke	19	9	.02
Vancouver	16	9	1.17
Prince Rupert	14	7	—
Terrace	16	6	—
Stewart	14	7	—
Port Hardy	13	6	—
Tofino	12	9	1.11
Comox	14	8	.94
Prince George	12	8	.06
Williams Lake	14	5	—
Blue River	14	4	.11
Kamloops	20	11	.07
Dawson City	21	10	—
Whitehorse	17	8	—
Fort Nelson	18	11	.11
Fort St. John	13	10	.08
Peace River	12	10	1.26
Yellowknife	18	13	—
Inuvik	10	6	—

U.S. TEMPERATURES

Seattle 17, 12; Spokane 19, 8; Portland 21, 13; San Francisco 24, 12; Los Angeles 23, 16; Phoenix 41, 26; Las Vegas 36, 23; Chicago 28, 21; New York 30, 15; Miami 31, 27.

WORLD TEMPERATURES

Athens 22, 31; Bangkok 29, 32; Berlin 45, 17; Brussels 14, 24; Buenos Aires 13, 14; Frankfurt 14, 19; Geneva 12, 19; Helsinki 15, 23; Hong Kong 27, 32; Honolulu 23, 31; Kiev 10, 26; Lisbon 16, 23; London 11, 20; Madrid 15, 24; Moscow 11, 21; Paris 12, 19; Rio de Janeiro 15, 33; Rome 18, 25; Seoul 23, 32; Singapore 20, 28; Stockholm 14, 20; Taipei 26, 35; Tehran 26, 33; Tokyo 27, 29.

CITY'S WEATHER RECORD

Sunshine Aug.	164.9 hrs.
Last Aug.	216.6 hrs.
Normal (30 Years)	212.9 hrs.
Sunshine, 1975	1593.6 hrs.
Last LYEAR	1525.3 hrs.
Normal (30 Years)	16,27.8 hrs.
Precipation Aug	.92 ins.
Last Aug.	.03 ins.
Normal (30 Years)	.50 ins.
Precipitation, 1975	12.76 ins.
Last Year	16.48 ins.
Normal (30 Years)	13.17 ins.

Sunrise, Sunset Sunday
(Pacific Daylight Time)
Sunrise 6:19 Sunset 20:13

TIDES AT VICTORIA HARBOR
Pacific Standard Time)
(Tides listed are

	Time	Ht.	Time	Ht.	Time	Ht.	Time	Ht.
	H.M.	Ft.	H.M.	Ft.	H.M.	Ft.	H.M.	Ft.
23	02.55	7.4	09.40	3.4	16.15	7.6	22.10	5.2
24	03.35	7.1	10.00	4.0	16.45	7.7	22.55	4.7
25	04.20	6.7	10.25	4.6	17.00	7.8	23.15	4.3
26	05.15	6.4	11.00	5.3	17.15	7.9		
27	00.10	4.0	06.25	6.2	11.10	5.9	17.55	8.0

TIDES AT SOOKE

	Time	Ht.	Time	Ht.	Time	Ht.	Time	Ht.
	H.M.	Ft.	H.M.	Ft.	H.M.	Ft.	H.M.	Ft.
23	02.00	8.6	08.50	3.9	15.15	8.5	21.25	5.7
24	02.40	8.2	09.10	4.4	15.40	8.6	22.05	5.3
25	03.20	7.8	09.30	4.9	15.55	8.7	22.00	5.0
26	04.10	7.3	09.40	5.3	16.10	8.8	23.35	4.8
27	05.15	6.9	09.45	5.8	16.25	9.0		

TIDES AT FULFORD HARBOUR

	Time	Ht.	Time	Ht.	Time	Ht.	Time	Ht.
	H.M.	Ft.	H.M.	Ft.	H.M.	Ft.	H.M.	Ft.
23	05.10	9.0	11.25	4.1	18.20	10.1		
24	00.05	5.9	05.50	8.8	11.45	4.7	18.30	10.1
25	00.50	5.3	07.00	8.6	12.15	5.5	18.55	10.1
26	01.15	4.8	08.00	8.5	12.55	6.3	19.20	10.0
27	02.00	4.4	09.00	8.5	13.30	7.1	19.40	9.9

KIDS DAY MONDAY/FUN-TASTIC!

If your kids are missing their kicks,
And want some unusual tricks,
The fair has some magic,
Which is always fun-tastic,
And they're happy till quarter to six!

If it's puppets they want with encore,
The fair has got them galore,
For they'll scream out with glee,
When their big eyes do see,
A puppet that falls on the floor!

Remember kids get in Free at the Fair till 6 p.m.! Special Show, 11 a.m. Pacific Coliseum, sponsored by Sunbeam Bread.

FUN-TASTIC!
FUN-TABULOUS!
FUN-DERFUL!
PNE'75
AUGUST 16 - SEPTEMBER 1

Last of the Wagons in Winnipeg

WINNIPEG (CP) — Two covered wagons carrying six people — all that's left of the original 50 people and 40 horses that set out from southern Ontario in April — arrived here Thursday night.

The troupe, hampered en route by rain, winds of up to 100 miles an hour and a variety of other difficulties, now is aiming to reach High Level, Alta., by mid-October before the snowfall.

Karen Collins, a 19-year-old from Scarboro, Ont., who got married two weeks ago to fellow adventurer Tom Collins of Burlington, Ont., said the train likely will leave here today.

The group, which spent the night Thursday at a trailer camp on the city's outskirts, is taking a leisurely approach to the western trip and expects to reach Saskatchewan by Sept. 1.

Mrs. Collins, who said she is making the trip because she likes to travel and is interested in horses, said the men hope to get work in a lumber camp near High Level and she intends to get a job in town.

Bangladesh Leaders Squabble Over Roles

DACCA (WP) — One week after vengeful young army officers massacred President Mujibur Rahman and his family, Bangladesh faces the probability of more bloodshed with the new military and civilian leaders seriously divided among themselves.

Following a brief, initial period of superficial calm, tension is rising in this poverty-stricken capital.

There are growing fears that opposing factions in the military forces ore preparing an armed power struggle with each other.

At the moment, senior army commanders are attempting to re-assert control over the group of captains and majors who carried off the bloody coup at dawn last Friday.

The civilian government, under President Kondker Mushtague Ahmed, is trying delicately to establish its leadership over the army, with the uncomfortable knowledge that only martial law can avert chaos.

Knowledgeable Bengalis, including those who most strongly opposed the dictatorial policies of Mujib, as the late president was known, are convinced that Bangladesh will have to go through an indeterminate period of even tougher rule.

"We're going to have to have autocracy for some time," said one highly informed source who only recently was released from imprisonment for criticizing Mujib. "But," he added, "it will have to be military rule. The people will not accept dictatorship from this civilian administration."

Still No Integrity

Like a number of other Dacca residents, he reasoned that most Bengalis were basically pleased to have Mujib removed, but they considered President Mustaque and his cabinet as corrupt as Mujib, and less capable.

"I was 100 per cent against Mujib," the source said, "but I'll never accept these people because not one of them measures up to him as individual. We want sensible people to run this country, people with integrity."

The new cabinet members, all men who were ministers under Mujib, are thoroughly trained by their association with him and their failure to oppose his policies, particularly since he imposed one-party rule last January.

"Not one of them had the guts to stand up to Mujib," said the editor of a newspaper shut down my Mujib's regime.

There is greater trust in the army, which until last Friday had remained out of political affairs. But the army itself seems ill-prepared to run the country. Its most serious defect is lack of unity.

Although ranking military officers refused to meet with journalists, informants reported that the army is desperately searching for a leader who could unify junior and senior officers.

According to one informant with close military connections, a bid is being made to bring back to Dacca the ambassador to Kuwait, Lt. Gen. Kwawaza Wasiuddin.

Wasiuddin was the most senior Bengali officer in the Pakistan army before the 1971 civil war which produced the independent state of Bangladesh.

Citizens Revolt Against Alioto

SAN FRANCISCO (AP) — San Francisco supervisors, angry over Mayor Joseph Alioto's solution to the police-fireman strike, are planning retaliation against him.

A citizens' revolt against the settlement also appears to be taking shape.

Moves were afoot Friday at city hall to strip police and firemen of special pay formulas and benefits they have acquired over the years. Supervisors also threatened to cut Alioto's budget.

Leaders of neighborhood groups criticized Alioto and the strikers over the settlement using terms such as "absolute sellout, ripoff and blackmail." A class suit has been filed to block the pay increase.

The mayor invoked emergency power Thursday to bypass supervisors who had rejected the settlement. He called the strike situation "volcanic," termed the 13-per-cent wage increase fair and said failure to settle would be "folly."

PAY INCREASES AVERAGE 18.9%

Negoatiated wage increases in B.C. averaged 18.9 per cent during the first half of 1975, according to labor department figures released Friday.

Average wage increases for the year ending June, 1975, were slightly lower at 18.3 per cent.

The 12-month figure compares with a 12.1 per cent increase in the cost-of-living in Vancouver.

Labor Minister Bill King said the 18.9 per cent average increase during the second quarter of 1975 amounted to $1.06 an hour, based on 63 contract settlements negotiated for 25,690 workers.

The 18.9 per cent increase for the first three months of the year amounted to $1.11 an hour, based on 65 settlements covering 18,358 employees.

Wage increases in 1974 averaged 16.2 per cent.

CS Figures A Mystery

The provincial civil service numbers game is on again and this time no one seems to agree on how many government employees there are in B.C.

Earlier this week Social Credit leader Bill Bennett said there are more civil servants in B.C. than in the three Prairie provinces combined.

But B.C. Government Employees' Union leader John Fryer said Friday either Bennett's figures are inaccurate or his researchers "can't do simple arithmetic."

Fryer said B.C. has 39,220 civil servants compared to a total of 60,432 in the other three Western provinces.

Alberta has 28,632 civil servants, said Fryer, Saskatchewan has 16,655 and Manitoba has 15,135.

Bennett's researchers say the opposition leader based his figures on a story last month in the Financial Times. Adding up figures in that story, they said, it appears B.C. has 45,660 civil servants compared to 42,400 in the other three provinces.

Closer examination of the Financial Times article, however, shows that the figures only refer to civil servants involved in bargaining this year.

The 45,660 figure for B.C. still remains unexplained.

To add further confusion to the story, figures released by the public service in each province are different from both Fryer's and Bennett's, although they still contradict Bennett's claim that the B.C. civil service outnumbers the other civil services combined.

According to the B.C. public service commission, there were 37,501 government employees as of Jan. 30, 1975.

That figure compares with 30,016 civil servants for the three Prairie provinces, according their official public service figures. (Alberta has 24,878, Saskatchewan 13,000 and Manitoba 12,138).

The latest population figures show B.C. has 2.4 million citizens compared to a total of 3.6 million for the three other provinces.

Using those official figures, B.C. still has the highest number of employees with 15.4 civil servants per thousand population, compared to 14.2 in Saskatchewan, 14.1 in Alberta and 11.9 in Manitoba.

Suffering Claimed

SANTIAGO (Reuter) — A member of Chile's governing military junta said Friday that its anti-inflation policies are causing intense suffering among the poor. Gen. Gustavo Leigh, air force commander and a member of the four-man junta which seized power in September, 1973, told Reuter the effects of the policies are worse than he had expected.

BISSON'S MOVING & STORAGE LTD.
384-6442
LOCAL and PIANO MOVING SPECIALISTS

Olympic Lottery Canada

Olympic Lottery Canada
Up to 90,000 prizes.
Buy your tickets now for the 6th draw, Sept. 28th.
AVAILABLE AT GOVERNMENT AGENCIES, PARTICIPATING CREDIT UNIONS AND PARTICIPATING CHARITABLE GROUPS
For more information, contact
B.C. Lotteries Branch
1000 Langley Street
Victoria, B.C.

NOW KODACOLOR PROCESSING IN VICTORIA
No need to send them to Vancouver. For fast photo service bring your film to us today. A first in Victoria
Electric Eye Ltd.
1006 Broad Street
Between Eaton's and The Eaton's Parkade
Open Fridays 'til 9
386-0333

AN UNFORGETTABLE 5 COURSE DINNER
Prepared and served in the traditional French manner
9.95 per person
SPECIAL FOR THE WEEK OF AUG. 25th to 28th

TURBOT Á L'ORIENTALE
grilled fillet turbot, served with a touch of paprika, lemon juice and butter sauce.
SOUPE DU JOUR
daily favorite soup
LA SALADE VERTE DU CHEF
the chef's green salad
LE FILET DE BOEUF AL'ARONA
beef tenderloin marinated in wine and spices, served with the chef's sauce.
DEMI LUNE AU PORTO
ripe cantaloup melon served with port wine.
CAFE
coffee
Antonio's
fine french cuisine
WATCH FOR NEXT WEEK'S MENU
2 CENTENNIAL SQUARE
RESERVATIONS 384-7014

It's the time of year to
begin again Downtown
School begins—clubs meet again—the theatre and symphony seasons resume—all because it's Fall, the Begin-Again season. Celebrate it Downtown, where the merchants have filled their stores with sparkling new merchandise, with Begin-Again special bargains and exciting merchandise prizes! Just clip and fill out the coupon at the bottom of the page and deposit it at a Downtown store with the "D" on the door . . .

YOU could WIN
one of these exciting draw prizes!

20-inch RCA XL-100 Color TV
100% solid state
from STANDARD FURNITURE and RCA

15 cu. ft. Freezer
from the BAY

100.00 of Meat
from CROSS'S MARKET

Plus other draw prizes such as . . .
Men's all-wool Venetian suit
from MURRAY GOLDMAN
Woman's co-ordinated outfit
from TAYLOR'S APPAREL
Child's outfit for fall
from EATON'S
Electric Char-B-Cue
from COLOR LAB LTD., Fort St.

ALL Buses Stop Downtown
8,000 Parking Spots for you Downtown

To enter deposit this entry form in any downtown store with the D on the Door

THERE'S MORE FOR YOU Downtown
NAME .....
ADDRESS .....
..... PHONE .....
Winners will be required to answer a skill testing question.

DOWNTOWN VICTORIA ASSOCIATION

Victoria Times

SATURDAY, AUGUST 23, 1975

GORDON BELL, Managing Editor — STUART UNDERHILL, Publisher — GEORGE OAKE, Editor

Forests Key to Recovery

The latest economic report released by Economic Development minister Gary Lauk talks hopefully about a recovery before year's end, a revised forecast from the government's February budget which said things should be rosy by July of this year.

He warns that even the revised forecast may need further revisions unless there is a speedy resolution to the forest industry dispute. Until the pulp and paper workers walked out on July 16, their production had been one of the few bright spots in a generally dismal economy. Now all pulp and paper production is halted.

The lumber workers are still on the job but production during the first four months was down more than 25 per cent from a year earlier and current estimates by the Council of Forest Industries are that the forest industry is working at only 50 per cent of its capacity.

Clearly, the province cannot afford a lengthy shutdown in this key industry. By the end of April, B.C. lumber exports were already down more than $100 million from the previous year and the gap is widening each week. The pulp and paper industry produced $423 million worth of exports during the first four months of this year but now all this is grinding to a halt. The economy cannot stand losses of this magnitude and continue to support the high level of expenditures that government departments have become accustomed to.

We hope Premier Dave Barrett heeds the warning from his economic development minister that a long strike in the forest industry could delay a general recovery until well into 1976.

The figures show that the losses involved in a general strike-lockout of the forest industry may be more than the province can safely afford.

Rocky shore of Beechey Head — Humphry Davy photo

A Solution for India?

Elsewhere on this page is a letter from the deputy Indian high commissioner to Canada, who seeks to explain recent developments in his country since Prime Minister Indira Gandhi seized power two months ago. It tries to justify Mrs. Gandhi's extraordinary actions as necessary for the preservation of public order and the economy.

They are the same reasons stated in every coup d'etat, every declaration of emergency law. In Canada in 1970, it was the threat of "apprehended insurrection" and hundreds were arrested and held prisoner for weeks. Doubtless, Richard Nixon thought he was acting for the security of the American republic when he covered up crimes committed on his behalf.

The political systems of Canada and the United States were strong enough to weather these crises. Opposition political parties were not muffled, a vigorous free press continued to perform its critical functions — developments showed that democracy worked. Mrs. Gandhi doesn't seem to have given it even half a chance.

Most of her political opponents she ordered jailed, and they now are tarred as "smugglers, hoarders, black marketeers," in the deputy high commissioner's words. Restrictions on the press (he uses an innocuous euphemism for what is actually severe and all-encompassing censorship) are meant only to prevent incitement of the people. Need it be said that much of Mr. Bakshi's letter could not be printed in an Indian newspaper?

Most Indians also do not know of Mrs. Gandhi's actions in retroactively expunging from the country's laws the (admittedly trivial) electoral offences she was charged with, just days before the Indian supreme court was to rule on her appeal.

There are other more likely interpretations of Mrs. Gandhi's actions, aside from her explanation that they averted anarchy. She acted only after her right-wing political opponents showed signs of uniting in a common front, and as cracks began to appear in her Congress party — which has ruled India since independence in 1948. And as the Indian economy was wearing thin in places, with a feed grain harvest last year which fell far below expectations.

Mrs. Gandhi has said that India will not be the same when — or if — the state of emergency is lifted. It will be in effect for at least a year. "We could not afford to return to that type of licence," she said last month, talking of the pre-June 26 period. Her definition of freedom seems to be: freedom only for those who agree with me, the members of the Congress and Communist parties (strange bedfellows) who supported her suspension of the Indian constitution.

It recalls a saying of her illustrious predecessor, Jawaharlal Nehru: "Freedom is indivisible." How does Mrs. Gandhi draw a line and say, so much freedom for you, and no more?

to the point
EDITOR'S NOTEBOOK

A Few Rainbow Trout, Chintz and Economics

As you read this column tonight I hope to be hunkered down beside a campfire on the windward side of the Rocky Mountains' Miette range, 160 miles west of Edmonton.

With any luck a few rainbow trout will be sizzling in the castiron frying pan. Tucked among the rocks in the Cardinal River a bottle or two of 1971 Les Clos Chablis should be well chilled.

This is called anticipation.

Holidays are a funny thing. You do all kinds of wishful thinking prior to the event. At the time you are too involved to consider the quality of your acts. Then later, sometimes years later, you will remember something, some little thing, and be engulfed in a wave of nostalgia.

The Coal Branch Road, as it is called in the parlance of western Alberta, has a lot of memories for me. I have fished, hunted and climbed the rocky screes west of the town of Edson often in the past.

Turning left off Highway 16 west of Jasper, you see a long straight stretch of gravel dipping into the jack pines. No more hamburger stands, service stations or garish commercial crap screams at you. A few miles in and the Rockies block out even the CBC's weak transmitter.

In Robb you find a half-hearted attempt at civilization. A hotel with the inevitable beer parlor is the centrepiece, one of the five most interesting watering holes I have yet to find on this planet. On a Saturday night 12 years ago the outside hall was littered with lever action rifles, victims of management's rule that beer and 30-30s are poor mixers.

At that time rheumy-eyed retired coal miners, a few Sarcees and a host of wranglers with jingling spurs formed the clientele. No rhinestone cowboys these, their boots darkened with sweat from the flanks of a quarter horse.

If you are lucky enough to stay at this rambling hostelry, you could be served rare bacon, at least half an inch thick, for breakfast.

In those days Robb had fallen on hard times. The mines at Luscar and Mountain Park had been abandoned. Oil was the order of the day. The rest of the province rode the crest of Leduc, Redwater, Drayton Valley, and the seemingly endless gushers of crude oil. Coal, especially Alberta's soft lignite, was unmarketable.

Driving into Luscar, 5,000 feet up in the Rockies, was eerie. Chintz curtains flapped through broken windows of miners' shacks. Cracked or broken dishes remained on the oilcloth-covered tables, peppered with dead flies of seasons past.

At the mine head, rotting rubberized coats and boots hung in neat rows outside the shower room. Way bills detailing tonnage from the last shift fluttered underfoot.

In the small Catholic church up the road vandals had shot the heads from most of the saints. The only sound was the wind, a mournful backdrop to these creaking, flapping remnants of human activity.

Nothing had been left at Mountain Park except the brick colliery reaching nearly 100 feet in the air, a strange industrial memorial in this alpine wilderness. Inside, the remains of a wild horse that had taken refuge from a winter blizzard and starved to death.

Like a scene from Dante or some surreal Hollywood production, fissures in the blackened ground around the rubble emitted wisps of smoke. Fires in underground coal seams had been abandoned with the same indifference as the mines.

If all this sounds depressing, I never found it so. Mountains tower high above the ruins. Fireweed blooms into the tree line. Beyond the ghostly remains the little Cardinal flows into the Brazeau. With people gone the fish are coming back. Wolves and coyotes compete vocally on frosty August nights nearly 7,000 feet above sea level. Later in the year, the trumpeting of a bull elk, mad for a mate, will echo through the snow-covered valley.

Anyway, its all been changed since I was last there. Princess Patricia's Canadian Light Infantry was called in to level Mountain Park's colliery and blow up Luscar. Seems the provincial government deemed them a hazard, like so much of our real history.

Even the mines are starting up again, I understand. Oil supplies are dwindling; the Japanese are paying top dollar for soft old lignite. The mining men, discarded like the wrapper on a sweet, are now very much sought after.

Back in Edson somebody is probably driving around in a Datsun pickup, the steel of which was forged with neighborhood coal. It's as sad as the chintz curtains of Luscar, gone in a puff of gelignite.

But I'm going fishing and catch me a trout, as the Duke Ellington song declares.

I'll fry those other fish when I get back. — G.R.O.

letters

FIR's Got the Saw

Regarding the hassle in the forest industry — in Barrett's indecent haste to "do something," before the two parties ever officially stopped bargaining, a mediator was imposed. Before the mediator could call a first meeting, all parties were warned that "a stoppage in the forestry industry would not be tolerated." Over three weeks dragged by, ending with same pronouncement by Barrett. He's overlooked the fact that the companies, unlike the workers, can't be legislated back to work.

The industry is flat on its back. To continue full production means producing with insufficient demand to take it away. Timber companies aren't about to put logs into the water (for the worms to start in on them) or cold deck them on the dry ground (for the logs to warp) or produce excess chips (that deteriorate and command a lesser price in a few months' time.) Canadian Transport Co., (wholly owned subsidiary of MacMillan-Bloedel) estimates losses of $40 million this year. I'm not crying in behalf of the companies, just saying their own protective business sense indicates they'll produce only what they can sell.

Meanwhile the unions (my concern) are chivvied into accepting a lousy contract, for two years. Companies will shut down camps. Workers will be unemployed anyway. The international depression happens to be bigger than that in the province. Barrett's shortsighted actions will neither cure the forestry hassle nor buy him any votes in the next election. He's put himself out on a limb and handed Forest Industrial Relations the saw. Too bad he forgets that the working stiff numbers pretty high in B.C.—Arline Flood, West Coast Road, Sooke.

Official Line

In reference to recent comments and articles in the Times on developments in India, please allow me the courtesy of your columns to state:

Months before the court judgment on Mrs. Indira Gandhi's election, a combination of small political parties had made organized efforts to paralyze the functioning of government. Citizens were exhorted not to pay taxes, students not to attend classes, workers not to produce and farmers not to sell food grains for public distribution. Working of elected assemblies was made impossible by violent and coercive methods. In this climate of violence, a federal minister was murdered and the supreme court chief justice barely escaped an attempt on his life. The Indian economy which had suffered the effects of sheltering 10 million Bangladesh refugees, three successive droughts, energy and inflation crises, was sought to be further dislocated by subversion such as a strike in the railway system.

Following the judgment which found Mrs. Gandhi guilty on two technical grounds, these parties publicly announced their plans to force the prime minister to resign. They ignored the absolute stay order of the court permitting Mrs. Gandhi to appeal to the supreme court, as also the interim stay order of

INDIRA GANDHI
. . . dictatorship defended

the supreme court permitting her to continue as prime minister pending a hearing by the full bench. Nor could they wait for the verdict of the supreme court or for general elections scheduled to be held in early 1976. A threat of disruption and breakdown of the whole machinery of government was imminent when the opposition called for mass civil disobedience and renewed calls to the civil servants, the armed forces and the police not to obey government orders.

The Indian constitution, like several other democratic ones, provides for extraordinary measures to deal with threats to the integrity and safety of the state from within or without. Like elsewhere, these provisions have been used in India earlier. A state of emergency was proclaimed under Article 352 and has since been ratified by the parliament. The fact that Mrs. Gandhi's party has an overwhelming majority in the parliament cannot detract from the legality of her actions.

While some political leaders who were directly associated with the subversive plans mentioned above have been taken into custody, many other opposition leaders are free and their parties are legal. The vast majority of those arrested are smugglers, hoarders, blackmarketeers, etc. Only four extremist groups with no representation in parliament, have been outlawed. The provincial governments, including the three run by the opposition parties,are functioning. Restrictions on the press are primarily aimed at preventing incitement of the public. These have been extended to the foreign reporters as they cannot claim extraterritorial rights or exemption from the laws applicable to Indians.

While delivering the interim judgment on June 24, on Mrs. Gandhi's appeal, Justice Iyer of the supreme court, said, "Draconian laws do not cease to be law in court but must alert a wakeful and quick-acting legislature." Recent changes in electoral laws as also in some parts of the constitution are in accordance with the constitutional provisions and subject to review by the judiciary. Constitutions are not static documents.

Despite an extremely difficult economic situation, efforts made by the present government had brought down the rate of inflation from 31 per cent last year to 8 per cent in April, 1975. These and many other economic measures which were threatened by disruption are now being vigorously implemented. The rate of inflation has already become negative and prices, particularly of food, have come down substantially.

In conclusion, to say the least, it is extremely premature to prognosticate the demise of Indian democracy and its replacement by dictatorship. Despite regular prophecies of India's doom since our independence, India's problems have been resolved and will be resolved in India, by Indians and not by anyone else or anywhere else.

K.N. Bakshi, Deputy High Commissioner for India, Ottawa.

Peninsula Water

I am following with interest articles informing us of Central Saanich's efforts to acquire water without resort to joining the Greater Victoria Water Board.

However, I am rather concerned about the effect which such deep wells, producing such enormous volumes of water, enough to supply the needs of a growing community, might have on the Saanich peninsula water table.

I know for a fact of wells running dry because a neighbor dug a deeper one. Is this not a distinct possibility under the scheme to dig thousand-foot wells?

Apart from private wells, there are several recreational lakes on the peninsula which derive water from underground springs. Prospect lake would not function without its underground supply, and I imagine the same applies to Elk and Beaver lakes. It would be disastrous if they lost their source of water.

In nature, there are always interacting communities, and the water table now is much, much lower than it was when the peninsula was first farmed, how much lower can it get without causing problems?

After all, deep wells are not the only solution to Central Saanich's search for water, there is plenty available from the same source the rest of us have contributed to, namely Sooke Lake. — Mrs. S. M. McCulloch, 5021 Prospect Lake Road.

Helsinki Conference

Regarding the Helsinki summit conference — national power and its ancillary or generating agent, fear, real or induced, causes these pseudo-serious meetings to be held.

Formerly the handshake was a physical symbol of genuine friendship. Neither person had a weapon in his hand. Today they still shake hands and also drink a toast out of the same bottle to prove the drink is not poisoned. However, these subtle visible symbols of friendship today are really a poor camouflage of very active mental gymnastics carefully tuned to nullifying all verbal and written promises, treaties, agreements and agreements in "principle" by both parties, whenever it is expedient to do so.

The whole pomp and pageantry is designed, in this era of universal television coverage, to impress world-wide the picture of sincerity, honesty and lack of any sense of deception, ambivalence or ambiguous intent.

What prompts me to state my beliefs regarding this farcical behavior which applies more or less to most larger nations?

Specifically, those who profess the most concern are frantically devising more and better offensive weapons. Many countries are selling weapons today. Only a fool could believe this huge business will diminish because of the conference at Helsinki. It gains allies and strategic bases, propagates more fear and apprehension and, in turn, a pathetic patriotism.

Even the starving and have-not countries maintain armies and air forces. Religious beliefs contribute to the havoc.

Finally, every leader and diplomat at this conference knows there is no world law. They have consistently opposed the idea of world peace through world law, which states:

"There can be no national security without world peace; no world peace without international justice; no international jusice without world law; and no effective world law without institutions to make, interpret and enforce it."—World Association of World Federalists.

It is inconceivable that any official at the 1975 Helsinki conference was ignorant of the existing idea of world peace through world law. — J. Roger Elgood, 43—1224 Balmoral Road.

Socred Cheap Shots

As a government employee I take great exception to the recent "cheap shots" the leader of the opposition, Bill Bennett, has taken at the public service of British Columbia. My main objection is that his facts are wrong and I feel he is deliberately attempting to mislead the people of the province.

Let's begin with a little background on the period prior to 1972 (and if you doubt me, just ask any employee who worked for the government during the Social Credit regime).

Point number one, the Social Credit government had two separate sets of figures for the people in the employ of the province, one was the number of permanent employees which was the official total for the service. This numbered approximately 15,000.

The second set of figures covered the government employees classified as temporary, temporary continuous, continuous, casual, and schedule four. This group also totalled about 15,000. Included in this latter category were people who worked every day, week in and week out, year in, year out — some up to 20 or more years. These people weren't temporary or casual, but a part of the government service with one important difference — they had no rights at all, received no benefits (sick leave, health, etc.) and could be laid off at a moment's notice.

I know of numerous examples where single parents with several children worked for over 10 years on the basis that their job had to be reconfirmed every four or six months. Is this a way of providing good service to the people of British Columbia, or a way of treating employees? I don't think so, and the government employees who experienced that callous treatment will not forget it.

So what the present government did was change the status of these employees in these ridiculous categories to regular employee if they were filling a necessary position and had been doing so for years.

I agree with Bennett that there are more government employees now than during the Socred reign. But let's look closely at that. You don't need many biologists if you don't carry out many environmental studies, which they didn't. You don't need planners and geographers if you don't do any planning, which they didn't. You don't need staff to administer programs such as Mincome, Pharmacare, special services to children, agricultural land reserves, ecological reserves and other programs which I feel are of significant benefit to the province if these programs don't exist. Yes, there are more employees and the province is benefitting directly from it.

The latest statement by Bennett that B.C. has more government employees than the three other western provinces and probably the Maritimes combined is an utter falsehood. Let's examine the figures. Alberta calculates their total in man (person) years at 29,000 and with seasonal fluctuations could go to 32,000 or 33,000. Saskatchewan with one-half the population of B.C. has 17,000, Manitoba has slightly over 15,000 for a grand total of 62,000. The total for B.C. is 37,500, Mr. Bennett, you are 24,500 employees out.—Hans Jorgensen, Oswego Street.

VICTORIA TIMES, established 1884, is published every afternoon except Sunday by the Times Publishers, Limited, 2621 Douglas Street, Victoria, B.C. Second class mail registration No. 0625. All undelivered copies and notices of change of address to be sent to the above address. The Canadian Press is exclusively entitled to reprint the local news published herein.

The Little Shells That Shield Editors

By CHARLES B. SEIB

(Seib is an associate editor of the Washington Post who serves as the paper's internal ombudsman.)

"Why?" the reader asked. "Why do newspapers print horrible pictures like the one of that poor woman in Boston?"

All day the calls came in.

"My whole family, kids included, felt it was gross of the Post to print that picture." "Sickening." "Distressing." "Yellow journalism." "I never thought the Post would sink to that." And in a clipped British accent, "You have made my day rather distasteful."

The calls were prompted by publication in the Post of a sequence of three photographs taken at a Boston fire, the third being a mid-air picture of a fall that killed a young woman and injured a child. They occupied almost half of page one of the July 24 Post. They also were published by newspapers all across the country and undoubtedly will be ranked among the top news pictures of the year.

The protest calls to the Post numbered about 70. That's a tiny fraction of the readers of a paper with a circulation of over 500,000. But it is the largest reaction to a published item that I have experienced in eight months as the Post's ombudsman.

The calls came from men and women in about equal numbers. The callers — at least those I spoke with — were temperate; the tone was often hurt rather than angry. Some said they felt the Post had let them down, had sunk to pandering to the most morbid instincts of its readers.

In the Post's newsroom, on the other hand, I found no doubts, no second thoughts about publication of the Boston pictures. When they were discussed the night before publication, the question was not whether they should be printed but how they should be displayed.

When I talked to editors the following night they used words like "interesting" and "riveting" and "gripping" to describe them. The pictures told something about life in the ghetto, they said (although the neighborhood where the tragedy occurred is not a ghetto; I am told). They dramatized the need to check on the safety of fire escapes. They dramatically conveyed something that had happened, and that is the business we're in. They were news.

The picture that upset the readers — the third one — was superb technically. For "impact," that quality for which journalism constantly strives, it couldn't be beat. The falling woman and a little girl, limbs grotesquely outstretched, a potted plant accompanying them down — it was the stuff of which nightmares are made. It was also the stuff that sets an editor to thinking about how big a chunk of page one space he can devote to it.

Was publication of that picture a bow to the same taste for the morbidly sensational that makes gold mines of disaster movies? Most papers will not print the picture of a dead body except in the most unusual circumstances.

Does the fact that the final picture was taken a millisecond before the young woman died make a difference?

Most papers will not print a picture of a bare female breast. Is that a more inappropriate subject for public display than the picture of a human being's last agonized instant of life? If the picture of the falling woman and child was fit for publication, where then do you draw the line?

These are questions I won't attempt to answer because I don't know the answers.

As a former editor who now monitors the paper as a reader, I find myself afflicted with an uncomfortable schizophrenia. When I saw the Boston pictures in the Washington Star July 23 I had a feeling of revulsion. I felt it again when I looked at page one of the Post the next day. Something inside me said that the third picture—or the display of it— was obscene in the true sense of the word.

But later when one of the Post's editors asked me whether, if I had been calling the shots, I would have used the picture, I had to admit that I probaby would have.

As a reader, revulsion; as an editor, acceptance. Why the difference?

Just by chance, the day the pictures appeared I came across an article in which a young police reporter told how he was able to handle his daily diet of death and despair.

"I've got this little shell around me," he said.

Perhaps that's the answer; perhaps the "little shell" newspaper people build around their professional selves so they can do their job dispassionately has the unintended effect of insulating them from the feelings and sensitivities of their readers.

As I said, I don't know the answers to the questions the Boston pictures raised in my mind. Most newspaper people would agree that in a business of many subjective decisions, picture selection is the most subjective of all.

But I do know that any editor who decided to print those pictures without giving at least a moment thought to what purpose they served and what their effect was likely to be on the readers should ask another question: have I become so preoccupied with manufacturing a product according to professional traditions and standards that I have forgotten about the consumer, the reader?

It is not too far-fetched to suggest that the Boston pictures and the reactions to them shed some light on the strained relations between the press and the public. Our professional "little shells" can diminish our awareness of the human and humane feelings of the reader in matters far beyond picture selection.

Fairness to individuals and institutions, regard for personal privacy, compassion, an awareness of the true interests of the person trying to make it in today's perilous world — these are crucial to effective and responsible journalism. But they will be slighted unless we chop some windows in our "little shells."

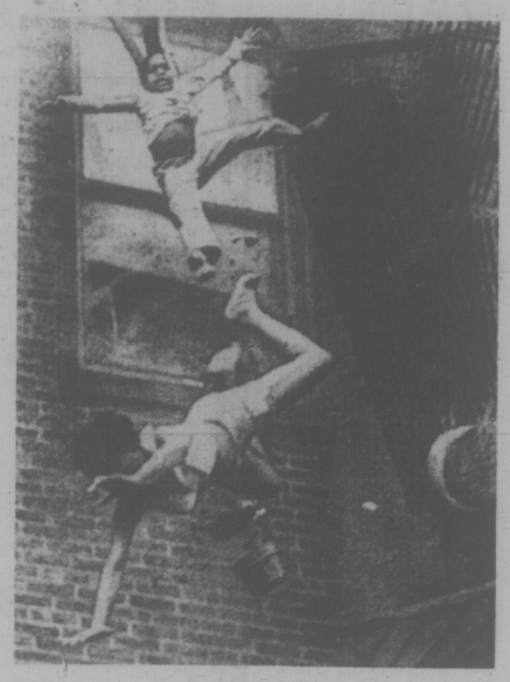

The Senate Payoff: Hypocrisy on High

By ALLAN FOTHERINGHAM
The Sun

There is, it seems, no end to the number of fascinating aspects of Prime Minister Trudeau. We all know about the Trudeau who was the clear-eyed, academic idealist flirting with socialism in his early days. There was the Hollywood star period, the girlhood of the nation to kiss and bannisters to slide down.

There was the evolution into the cold, austere technocrat, trying to run the country like a chairman of General Motors. Now — will the man never cease to amaze us? — there is the Trudeau who blithely shows his contempt for the public with the appointment of Jack Austin to the Senate.

The dictionary, inadequate as it is, is not able to provide us with a word satisfactory to the purpose. It would have to be a word beyond cynicism or arrogance. There is not yet invented the word to describe Mr. Trudeau's view of the electorate — especially the B.C. electorate — as displayed by Tuesday's announcement of the pay-off for Austin.

There has been this embarrassment in the prime minister's office in recent months as to how to dispose of Austin. Facts of his controversial reputation in the mining field, his continuing legal problems and income tax questions finally convinced the stubborn Mr. Trudeau that Austin had to go.

There were enough of us who were astounded when Austin was appointed to the sensitive post of principal secretary to the prime minister's office. That was only 15 months ago and the reaction to the appointment was of pure astonishment.

Now, it turns out, the prime minister agrees with the outside view that a man such as Austin shouldn't be in such a crucial post. He admits his error by getting rid of him — then thumbs his nose at the public by giving him a lifetime free ride.

Mr. Austin is an extremely clever, able man. He is just 43, with what should be the prime earning years ahead of him. Instead, he is to be rewarded by the taxpayers by being eased into the company of the troglodytes, tired party hacks, and collectors of company directorships who clutter up the Senate.

It seems such a cowardly way out for Mr. Trudeau, to admit his mistake by paying off the object of the mistake. Jack Austin, who has offered himself to the Vancouver voters — and been rejected — is now to have a title, to have a say on all the myriad federal appointments and patronage goodies that are made to the faithful lawyers and dutiful adherents to the Liberal cause who have not been found wanting when the bagman came to call.

Jack Austin, who has never been elected to public office, has never had to answer the public, is given the vacant B.C. chair in the Senate that belonged to the late Art Laing, who devoted his entire life to serving the public. It makes you want to give up writing about politics and go back to covering professional wrestling, where the charlatans are out in the open.

AUSTIN
. . . $937,600 reward

This, of course, is the prime minister who is so good at delivering only lectures on political morality to high school students at election time and is given to sermonizing to the general public on the sad lack of regard for politicians and the political process.

The electorate, he complained not too many months ago in a Montreal speech, has become too cynical about politicians, questioning their motives and assuming the worst. The lecturer now delivereth. Hypocrisy on high. The man's gall is a monument of conceit.

This, you will recall, is the same government that refused — despite entreaties from some prominent Liberals in this province — to honor W. A. C. Bennett (and the voters believed in him) by giving him a Senate appointment for the short period before he reaches 75, which is the compulsory retirement age. There are few men in Canadian history who have been premiers for 20 years. Instead, Jack Austin, who couldn't succeed at the ballot box, is given the vacant B.C. spot that was urged for Mr. Bennett. It's the expedient Mr. Trudeau, lecturer to students on morality.

It's been known for some months that Austin was going to get the can, had to get the can. The only problem was where to dump him. The moves to make him president of Petrocan were killed by Energy Minister Don Macdonald.

So, the clever minds in the prime minister's office wait until Parliament is in recess, when it will not have to answer embarrassing questions in the Commons, when much of the press is gone from Ottawa in the muggy summer doldrums, and slips out the word on Austin. A cabinet that cannot make up its mind on big issues, such as to say yes or no to the PLO at a crime conference, finds no difficulty of decision in the sleazy habits of party patronage.

A few years back, Saskatchewan's Hazen Argue was the CCF House leader in Ottawa. For 16 years as an MP he advocated abolition of the Senate. Then in 1961 he defected to the Liberals and shortly after was elevated to the Senate.

David Lewis, in a bitter speech to the Commons, said: "We have made progress in our civilization. The 30 pieces of silver have now become a half-million dollars, which is what Mr. Argue has been paid for being what he was." Argue was 43 at his appointment and his Senate salary until the age of 75 at the prevailing salary of $15,000 totalled $480,000.

Jack Austin is also 43. His pay-off will stretch for 32 years until he reaches 75. Senators now make $29,300 annually. Mr. Austin's reward totals $937,600. A million-dollar pay-off. Way to impress the kids, Pierre Elliott Idealist.

Squandering Our Last Energy Source

THE GLOBE AND MAIL
An Editorial

Is Canada going to run out of oil and natural gas only to discover that its government has not protected its national supplies of that other source of energy — uranium?

The question is not frivolous. Canada's climate is such that, if a serious shortage of energy developed, it would be entirely possible for a lot of Canadians to freeze in the dark. And the government has not husbanded our oil and natural gas resources in such a way as to indicate that it recognized the risk, or to fill anybody with confidence about the way it is handling uranium.

Canadians were told by both government and industry that they had vast reserves of oil and gas. Then along came the Middle East embargo and the price-hiking of the Organization of Petroleum Exporting Countries. And when it got down to a matter of discussing actual reserves and not guestimates, the National Energy Board informed us that we could cease to be self-sufficient in oil as early as 1980. Gas could be in short supply in a year or two.

The vast quantities of oil locked in the Athabaska tar sands gave evidence of staying that way: locked up. Where it had been blithely said that they could carry us for several hundreds of years, it turns out that most of them are inaccessible to present technology, and that high costs make business unanxious to develop even what is accessible.

And so to uranium. Once again we are being told that we have supplies for hundreds of years. The claim overlooks two things. First, we don't know how much uranium we do have: exploration has been far from sufficient to give us an accurate answer. Second, it is impossible to base the future demand for uranium on the past demand, because the demand is going to multiply at a rate nobody can estimate.

The world — not just Canada — is almost certain to run out of petroleum resources within the lifetimes of many people now living — some put the run-out date at around 2000. Hydro developments will fill some of the gap, but most of Canada's major hydro power resources are developed or in the process of being developed. Uranium is the most practical immediate hope. The European Economic Community has already recognized this, and proposes to triple energy production from nuclear power plants by 1980.

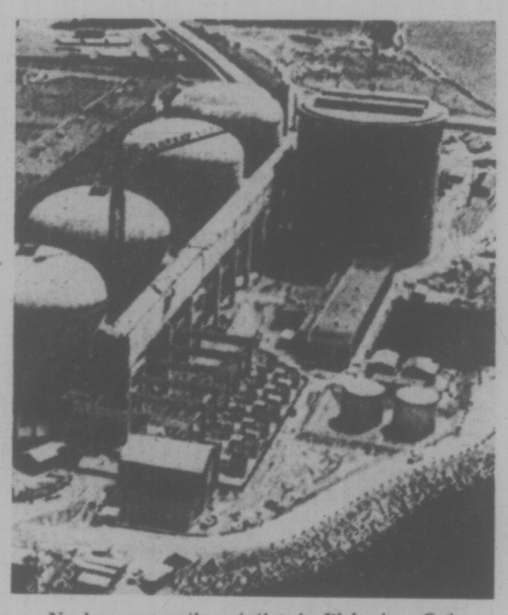

Nuclear generating station in Pickering, Ont.

Canada, on the other hand and before any real stocktaking of uranium supplies has been done, appears to be concentrating on selling uranium, and Candu plants, abroad. Canada can be justifiably proud of its Candus: for only one thing, they use roughly 70 per cent of the fuel needed by United States enriched uranium reactors to produce the same amount of electricity — one reason for a renewed U.S. interest in Candus.

But why are we so anxious to sell either reactors or fuel abroad, before we have made certain that Canadian needs will be met?

Industry's desire to do so is understandable; it is after sales. But the government is supposed to be concerned, first, with the security of Canadians. Yet the government is flogging both Candus and uranium in foreign markets before it has developed an energy policy for the country it leads. Uranium has been committed to Japan, Italy, Finland, Britain, West Germany and Spain, and not on a one-shot basis, on a continuing contractual basis.

Eldorado Nuclear Ltd. of Ottawa, the federal government's uranium exploration and processing company, is planning to at least double its present uranium hexafluoride processing capacity in Canada. It now has a plant at Port Hope. The upgraded uranium which it, and any future plants, produce is not used by Candus, and would all be sold on foreign markets. Not only is the uranium itself lost to Canada, but the energy which went into its upgrading.

The plant is a bad mistake. What could be worse is that it is one mistake being used to justify another. Premier Robert Bourassa of Quebec wants a uranium enrichment plant which would be powered by the James Bay hydro project. The plant would produce entirely for sale abroad, chiefly to France but perhaps to other countries.

It would not only export uranium when no assessment has proved that Canada does not need to conserve uranium: but it would require one-quarter of the power generated by the vast James Bay hydro project, and the cheapest quarter at that. Canada would be exporting — and pledging to export for years — not only the uranium but a huge amount of the cleanest energy we have.

Prime Minister Pierre Trudeau and Energy Minister Donald Macdonald originally recognized Mr. Bourassa's enrichment plant for the mistake it is, and were decidedly cool toward the idea. But since Mr. Trudeau's trip to Paris, there has been a softening: the federal government will see if the plan is feasible. Mr. Bourassa adds that it is just as feasible as the Port Hope plant.

That is to say that both are dangerous nonsense which could be considered only by a federal government which has forgotten that its first duty is to protect its people—in this case, quite possibly not only their comfort but their lives.

Turn on Sprinkler, Wait for the Birds

STRAY FEATHERS
harold hosford

There's a popular misconception, prevalent in some parts of Canada, particularly those east of the Rockies, that Victoria is a wet place to live. In winter, maybe; in summer, never. Well, almost never . . .

It has taken me five summers to get this through my thick prairie skull and with each passing year I am more amazed by the change that comes over this otherwise verdant land as August begins to take hold.

Dry isn't the word for it.

A better example of "water, water everywhere, and not a drop to drink" would be hard to find. And to prove it, all you have to do is turn on your lawn sprinkler.

Surrounded as we are by water, salt water, and "enjoying" the winter rains we receive, Victorians themselves might be lulled into thinking there was no shortage of water hereabouts.

But, suppose for a moment you were an upland bird, a chickadee, waxwing, robin or quail, or any one of a dozen other kinds of birds found around our gardens in August, all of them no better able to handle salt water as a thirst quencher or bathing agent than a man is, then what?

★ ★ ★

Then, unlike man who gets his water brought to him, you'd have to take yours where you found it, in some trickle still available in a stream, in drying sloughs and potholes, in early morning dew, or in the food you eat. Or, as many kinds of birds have done, you could turn to man as an unexpected supply of the life-giving fluid.

And that's where the fun begins, and where you can discover just how important water is to these birds.

For example over the past five summers, I've had a Christmas Tree of birds, been a perch for waxwings, and played nursemaid to a water-logged crow in my garden all because of their apparently uncontrollable desire to get in and slosh about when water suddenly appears where none existed before.

The Christmas Tree of birds resulted from my lawn sprinkler catching the lower branches of a Douglas fir, covering them with garlands of glistening droplets of water and making them an unescapable lure for chickadees, nuthatches, creepers and at least a couple of kinds of warblers.

The waxwing incident occurred two summers ago when in soaking-down the base of an unhappy-looking maple, I had created a neat little puddle with the nozzle.

That puddle, with splashing water, drew four waxwings — two to the puddle, one to my shoulder and one to the hand holding the hose. For a moment I froze, enjoying the idea of being accepted so freely as a natural part of the scenery, before my knees gave out and I moved.

★ ★ ★

After the resulting panic had died off, and I had got out of the way, those waxwings were back dousing themselves in that puddle until it eventually drained away.

The crow? His only mistake was he stayed in too long.

I've found that crows, when it comes to bathing under a sprinkler, can take it or leave it. Sure they'll wander about under it, usually on the watch for earthworms drawn near the surface by the soaking, but they seldom go through the usual wing-fluttering motions of bathing.

But this one did. Not only that, he overdid. He let himself get so thoroughly soaked that the best he could do was run and hop to the nearest fence when I hove into view. Except for his frantic cries I was able to catch him easily and for an hour or so enjoy his unconcealed displeasure at being trussed-up until he dried-up.

The striking aspect of all these incidents is that the birds seem to forget their usual wariness when water suddenly becomes available in a heretofore dry land. Also, there is a connection between agitated water, as opposed to placid, unmoving water, in attracting them. The key seems to be finely-sprayed water, playing on leaves and branches, or on a pool: it is just more than a bird can resist.

So, if the rains haven't come by the time you read this, have some fun with your sprinkler. But pick a spot in the sun where you can enjoy a cool drink yourself while you wait.

make it with Gilbey's
the tall 'n frosty one

WEEK'S RANGE AT VANCOUVER

VANCOUVER WEEKLY STOCK QUOTES
Distributed by The Canadian Press
Week ending Friday, Aug. 22, 1975

Quotations in cents unless marked $. Odd lot sales marked z. Net change is from last week's close of same lot type.

Stock	Sales	High	Low	Close	Net Ch'ge	1975 High	1975 Low
MINES							
Aalenian	52510	28½	22	22	+6	33	8
Achron	18000	20	20	20	+2	21	13
Adanac	1300	22	20	22	+4	30	18
Adonis	4000	9	9	9	−1	11	3½
Aex	9500	350	325	340	+5	450	181
Afton	5200	600	490	490	−50	600	275
Alberni	3000	7	7	7		13	7
Andex Mns	636500	26	17	26	+5½	26	3½
Anglo Bo	16500	74	67	71	−4	124	42
Arcdia	10500	20	17	20	+4	49	15½
Ardo	5500	7	6½	7		10	2
Aringtn	3500	4	3	3		10	2½
Arodien	12000	25	20	22	−3	39	20
Avino	42700	35	33½	35		37	20
Azure	13000	12	10	10	−2	23	8
Balfour	15000	20	17	18	−2	22	10
Barrier Rf	135300	109	87	87	−23	295	87
Bath N	43100	95	83	85	−11	145	83
Belcara	28500	15	12	15		20	6
Belmoral	447950	146	94	120	−30	180	72
Benson	6000	12	12	12		26	12
Beth Cop A	200	$11¼	11	11		12	8½
Billy Goat	9500	7	6	6	−1	14	6
B Giant	1000	10	9	10		20	9
Bow Rvr	34200	39	31	31	−2	51	26
Brendon	39500	8	6	7	−1	17	4
Bmac	6500	16	12	12	−5	21	11
Bullion Mtn	2000	5½	5½	5½	−2½	15	5
BX Dev	41560	121	116	120	+1	137	59
Calico	3500	7	7	7		7	1
Calivda	2000	22	22	22	+2	25	11
C Birrnca	4000	22	20	20	−4	34	20
Cantia	17900	25½	23	23	−2	30	16
Canwex	2000	8½	8½	8½	−1½	22	8
Carolin	70050	259	185	245	+55	300	165
C Cons	23000	22	19	19	−2	22	8½
Casino	4500	20	17	17	−1	32	10
Chandalar	3660	55	50	55		55	33
Charta	3000	14	14	14		22	11
Chatex	2000	10	10	10		21	9
Chromix	12000	25	15	20	−10	47	15
Cima Res	5212	46	40	40	−6	74	40
Cinnabar	4000	15	15	15	−10	45	15
Citlec Minl	9500	21	18	18	−3	24	15
C Cop	400	62	62	62		125	48
Ciman B	950	$12½	12	12½	—	14$	7
Col pra	1800	140	135	135	−9	160	84
Cit Res	15600	50	47	47	+3	63	29
Con Bamt	13000	15	13	13	—	26	5
Con Bound	8500	25	20	21	−2	28	10
Cons Citex	8200	27	22	25½	−2½	33	21
Cons Cst Sl	3143	8½	8	8		18	7
Cons Colum	14300	25	20	20	−1	56	3
C Frtn Ch	19000	7	6	6		23½	5
Cons Butt	1500	8	8	8	−1	14	3
Cons Tran	9500	20	15	20	+3	20	8
Cop Gnt	3000	9	8½	9		12½	6
Copr Lak	56500	29	23	26	−3	34	6
Coralta	70925	40	28	39	+11	44	18
Cream	17500	19	17	17		40	14
Cree Lak	1000	29	29	29		30	10
Ctlas Expl	25500	22	18	19		66	15
Cyp Anv Mn	3400	900	890	900	−15	925	750
Cypre Res	135000	69	41	60	+12	103	41
Dalton Dev	14500	6	5½	5½	+	½ 47	5
Dankoe	1444	200	185	200		256	180
Darkhawk	3600	24	23	23		34	15
Dav Kys	7750	19	14	19	−1	30	14
Dol Var	23950	20	15	20	+4	30	14
Dus Mac	14500	52	50	51		55	23
Enex	2000	36	35	35	−3	64	24
Equat	1000	5	5	5		8½	4
Figstne	2500	4	3	3	−1	6	1
Fosco Mng	17700	10	8	9	−2	25½	7
Geo Dyn	44500	17	14	14	−2	26	8¼
Giant Vent	5600	6	6	6		14	6
Gpritar	300	550	550	550	+25	580	395
G' Gate	11500	24	20	20	−5	40	19
Gldn Gnit	14700	49	40	40	−2	53	39
Golden Std	3000	27	25	25		37½	18
Grandora	38500	18	16	16	−1	65	14
G N Pete	8000	15	12	13	−2	22	9½
Green Egle	31000	12½	9	9	−1	18	8½
Gsa Res	2150	35	30	35	+5	70	28
Hallmark	90000	82	73	75	−1	82	35
Hart Rvr	5000	6	5	5		9	4½
Henrieta	35500	26½	24	24½	−1	31	12
Hibernian	17500	16½	14½	14½	−4	38	14
Hilnd Lode	9000	5½	5	5		14½	5
Hihawk	29169	21	10	10	−7	37	10
H Merc	139376	45	34	40	+8	45	14½
Hmont	3600	65	61	61	−4	75	55
Ice Station	500	12	12	12		13	5
Imp Met	1000	15	15	15		27	12
Initial	200	14	14	14	−5	35	12
Inland Cop	2500	3½	3½	3½		9	3½
Jersey	113500	50	31	31	−21	64	6
Joy Ind Ltd	300	26	26	26	−5	53	26
Kalco	26000	8	5	7	+1	13	4
Kamad	13300	13	9	10	−1	33	9
Klondex	1000	27	27	27		63	18
Laguna	16000	12	11	11	−1	17	8
Lanton	2000	3	3	3		8	2
Lori Explor	26500	18	15	15	—	½ 20	10
Lornex	2800	610	605	605	+5	700	365
LP Indust	7100	35	33	33	−2	42	28
M M Prcpn	14000	28	24	24	−6	57	8
Makaoo	3500	9	9	9	−3	16	7
Mark V	3000	80	71	80	−5	121	65
Mvrck	6000	7	7	7		15	6
Medallion	1166	16	16	16		22	11
Midas	19500	39	35	35	−4½	65	10
Mrl Mtn	6000	4	4	4		7	2
Mrseby	6500	8	8	8		12	3
Mt Sickr	4000	3	3	3		6	2
Mt Wash	12500	10	6	8	+2	12	4
Nevex	25400	122	116	122	+4	122	100
New Chief	800	6	6	6	+1	15	3
N Cinch	4000	25	24	24	−1	30	18
Nw Jericho	600	6	6	6		8	3½
New Minex	2500	12	12	12	−10	43	11
N Privtr	6000	10	8	10	+1	12	4
New Pyrm	231990	79	63	68	−2	98	37
Newvan	17500	10	8	8	−2	13	6
Northair	10960	202	195	202	+2	270	161
N Homstak	53500	25	22	22	−5	36	2
NW Vent	1300	58	50	51	−4	73	44
Nuspar	4800	11	8	8	−1	25	8
Oro	4000	7	4	4		7½	3½
Oxbow	11000	47	44	46	+1	53	10
Pacific Res	27000	190	170	180	+5	240	150
Parmnt	4000	9½	9½	9½	+2½	20	6
Pintndr	4500	15	15	15		24	13
Peel	2500	4	4	4		7	3
Pegasus	1000	65	60	60	−10	120	43
Perry Rvr	4800	190	180	190		210	150
Pnebell	1000	18	18	18		30	15
Pne Lke	12000	7	6	7		10	3
Primer	13500	7½	4½	4½	−1½	15½	3
Prism Res	6000	19	12½	16	−1	24	12
QC Expl	16000	20	18	18	−2	44	15½
Qhsino	22000	10	9	9	−1	11	4
Rackla	79500	34	23	24	−6	34	10
Ramco Ind	377080	41½	37	37	+6	41½	8½
Reako Exp	22000	26	25	26	+3	30	18
Redfor Mn	3900	20	18	18	−1	29	16
Rio Plata	13000	48	37	48	+8	55	30
Robert Mns	7500	17	12	17		23	11
Rosmac	2200	10	10	10		17	8
Rysio Silvr	4000	25	25	25		30	15
Sabina	5600	110	100	100	−15	180	66
S Jacinto	2000	24	20	20	−5	50	20
Saxton Ind	2103	28	20	23	−9	32	12
Seaforth	38000	56	50	53	+1	75	25
Shalmar	19000	31	26	26	−7	38	10
Shld Dev	3000	35	35	35		56	25
Slcintine	5000	11½	10	11	−1	31	10
Slr City	5000	8	8	8		12	6
Slr Ridge	2000	4	4	4		5	2
S Spring	7000	30	30	30	−2	50	25
S Stndrd	36650	108	95	98	−12	136	95
Skaist	17875	14½	13½	13½	−1	28½	9
Sonic Ray	5800	16	14	14	−6	26	8
Sonesta Re	5000	14	14	14	+2	36	11
Spdctro	5500	6½	6½	6½		14½	4
Sproatt	13250	23	19	21	+1	38	13
Stell Lak	300	40	38	38		80	38
Texal Dev	8000	4½	4	4½		8	4
Thor Expl	6500	250	206	220	−40	375	145
Tourngn	20500	27	25	26	+2	36	18
Tcon Res	3100	18	12	18	+4	18	11
Turismo	240	2	2	2	−2	10	1
Tyee	2500	14	14	14		18	3
Untd Chief	9000	20	17	17	−3	30	10
U Hearne	2000	36	35	35	−5	56	35
U Mines	3500	210	201	205	−5	266	145
W Ring H	300	88	88	88		110	70
Wharf	2200	39	37	39	−6	80	31
Whipsw	4000	12	12	12	−2	22	5
Ykn Rev	3000	18	18	18		54	15½
Yukon Gold	10500	57	55	55	−1	68	27
Warrants and Rights							
Col Br w	100	300	300	300	−25	540	65
Gnx Wt A	3000	¼	¼	¼	− ¼	20	½
Total sales, mines							4,390,097
35 Advances,		95 Declines,				60 Unchanged	
INDUSTRIALS							
BBC Rty Un	2175	$11½	11¼	11¼	− ⅛	13⅜	10¼
Balco	1200	280	270	270		420	175
Bnk BC	205	$16¾	16¼	16¾		17½	14¾
Bell Cdn E	1340	$26⅛	26⅛	26⅛	+ ⅛	26⅛	25¾
Betrust	11000	$10	10	10		10	10
Block	3200	330	325	325		350	300
BC Tel	5100	$10⅛	10⅛	10⅛	+ ⅛	11⅜	10
Burr Mtg	33	190	190	190		210	190
C Tokar	500	100	100	100		115	50
Canterra	64000	120	111	114	−3	125	12
Computx Ct	600	37	28	37	+7	40	14
Cons Bear	400	110	110	110	+10	225	100
Cor Ind	300	475	475	475	−10	514	410
Daon Dev	9300	89	8¾	8¾		9¾	6½
Doman	200	650	600	650	+	12737	415
F Trst	700	305	305	305		380	225
Fleld	1100	$12¼	12¼	12¼	− ¼	13	10
Gestelt Ltd	2100	80	73	73		80	28
GN Land	6000	80	80	80	+1	90	65
Grt W Steel	300	57⅞	7⅜	7⅜	− ⅛	7¾	5¼
Grovenor	100	$13	13	13		13	9
Grouse	1100	120	120	120		125	85
I Hydro	800	42	42	42	−1	55	23
Int Land	12	$6¼	6¼	6¼		7	5¼
Ionarc	7200	20	15	15	−5	35	12
IU Intl	200	$10⅜	10⅜	10⅜		12¾	9
Keg Rest	500	85	77	85	+5	100	58
Key Ind	27500	20	17	20	+3	20	4
Keysitn	200	370	370	370	+15	440	285
M B	100	$20¾	20¾	20¾	− ½	25¼	20¼
Newmark	27250	135	110	120		149	55
Pace	2000	85	80	80		85	53
PN Gas	1235	330	315	325	+10	350	170
PNG pr	117	$15	15	15		17	14¾
Portcm	1600	50	50	50	+2	61	20
Potter	207	350	325	345	+10	385	305
Red Shaw A	11500	$6	6	6		7¼	6
Renn Ind	3000	80	80	80	+5	100	35
RSL	100	280	280	280		280	190
G Spring	7100	75	50	70	+1	77	25
Venture	31050	25	23	25		40	16
Wardr	4000	140	140	140	−5	165	120
Wdwrd	1100	$20½	20	20		23¾	19¾
Warrants and Rights							
Bbc Wt	1160	135	115	115		235	115
NB Cook Wt	20	10	10	10		25	8
Okan wt	500	100	60	60	−40	200	35
Total sales, industrials							239,404
14 Advances,		10 Declines,				22 Unchanged	
OILS							
August Pet	4918	19	15½	15½	−4½	24	8
Blindry	300	38	38	38		82	38
C Hdgs	500	115	115	115		215	101
Capt Int	13800	15	12	12	−4	42	12
Charltn	95900	56	50	56	+1	68	23
Clonial	5000	45	40	45		60	33
Comaplex	250	14	14	14		25	10
Cop Ex	18000	12	11	12	+	⅛ 20	10
Coseka Res	3000	320	310	310	−10	365	165
Coynex Dev	13100	150	138	145	−7	195	75
Davnport	333	43	43	43	−4	76	42
Davoil Nat	4000	25	25	25		35	16
Delta Pet	2500	12	12	12		15	8
Five Star	2300	3½	3	3½	+	½ 4	2
Freehld	2000	55	55	55	−5	100	50
Futurty	1500	5	4½	5		12	2
Galveston	8000	185	182	185	+2	188	117
Greenld Ex	4000	20	20	20		60	15
Montrey A	4300	9	8½	8½		18	7
Mtn Stats	60000	80	70	80	+5	80	15
Pay Intl	8500	5	4	4	−1	22	3
Plains P	5500	15	12	12	−3	21	6
Pondry	8375	22	20	21	− ½	45	17
Princess	2000	12	12	12		25	10
Rainier	7900	105	92	100	+9	105	33
Rand A	15250	40	35	35		88	31
Range Ind	500	31	31	31	+1	73	30
Seneca	36466	65	58	62	+2	114	55
Silmil Ltd	1699	14	10	10	−5	22	2
S Christi	5000	10	10	10	+2	25	4½
Stampd	38250	193	182	190	+10	235	43
Sunsle	1100	445	400	400	−50	540	210
Tacominares	58500	21	18	20	+1	31	10
Wstn Wats	1500	13	13	13		20	8
Whistlr Pet	2000	23	23	23	−2	26	17
Wms Gold	1500	4	4	4	− ½	8	2
Total sales, oils							438,041
11 Advances,		13 Declines,				12 Unchanged	
VANCOUVER CURB EXCHANGE							
Abaca	1000	27	27	27		50	21
Able Expl	7500	5	2	5		5	2
Acaplomo	1000	4	4	4		16	2
Amber	5000	9¼	9	9		20	8
Arctic G S	41350	18	15	15	−1	40	12
Ash Res	700	15	13	15	+2	25	13
Aurus	20000	25	15	21	−2	39	15
Avalanch	121850	64	55	56	−7	80	30
Bali Expl	3000	26	21	26	+3	58	12
Beach Gold	39500	43	35	36	−7	51	28
Brmastr	2000	12	12	12		50	10
Benpel	8400	118	107	115	+3	130	70
Bev Cal	11250	13	10	10	−2	20	5
Bnvstr	11000	15	12	13		31	10
Bonevil	29000	30	27	27	−1	30	5
Brwstr	2500	6	5	5	−1	10	5
Br P Inv	13500	15	14	14	−1	19	5
Bron Mns	11500	27	26	27		27	20
Bur Gld	17000	11	10	11		49	9
Cadet Res	57500	22½	15	22½	+2½	41½	8
Cannon	5750	22	13	15		22	13
Canorex	4000	31	30	30		72	21
Crdwell	17000	5	3	3	−4	17	3
Cedar City	6500	11	10	11		40	5
Challeng	15000	36	32	36	+1	36	15
Chatam Rs	2000	8	8	8	+2	15	5
Claymore	878683	138	90	117	+24	150	23
Cleaver	280000	27	20½	27	+2	39	18
Coast Int	100	5	5	5	−5	23	5
Con Altar	6000	12	10	11		18	4
Cons Cinola	5500	19	15	19	+4	25	7
Cons Mon	4000	26	25	25	−3	69	13
Cordba Dev	500	30	30	30	−1	53	18
Corvsal	1000	40	40	40		75	20
Cusac Ind	2000	14	14	14		14	5
Dallas Exp	9500	30	30	30		34	30
Darva Res	4000	14	10	10	−3	31	10
Dasher	379000	17½	14	16	+1	32	10
Data Sys	3500	20	16	16	−4	30	10
Deanna Ind	5000	15	12	12	−3	68	12
Decade De	72000	45	34	40	+3	48	18
Decker	2000	45	45	45		67	45
Deer Lk	2000	29	26	26	−3	45	26
Diana	14000	21	19	21		23	15
Dorchestr	36000	9	7	7		38	6
Dorita	1500	5	5	5		10	1
Driftwd	2000	6	6	6		12	2
Dyke	1000	20	19	19		30	13
Empire	11500	8	6	7	−1	17	6
Envoy Res	8000	12	9	9	−2	27	8
Espina	39500	31	29	31		31½	13
Exel	9500	8	7	7	−1	37½	5
Gbx Mns	78169	79	71	78	+6	79	13
Gentry	17000	21	16	16	−4	40	9½
Geor	5500	19	16	19	−	½ 44	15
Geo Star	34000	8	7	7½	−	½ 18½	5
Gdn Shmrk	11600	23	20	22	−	½ 23	16
Gold Vally	3000	21	20	21	+3	35	9
Grng	44030	51	43	43	−9	74	25
Grt Bear	182700	43	25	31	−6	87	8
Grenwd ex	1000	36	36	36	+2	36	20
Groton	54600	43	30	40	+10	43	10½
Hercon Res	7500	19	17	17	−2	30	17
Highld Star	25500	15	14	15	−	½ 41	14
Hoko	3500	77	70	77		78	44
Hope Bay	26475	200	175	200	+25	200	145
Host Vent	183000	87	63	85	+11	111	15
Intl Sheste	12000	25	22	24	−	½ 28	20
Intl Tlka	2000	14	14	14	+1	22	8
Junex	29500	27	17	26	−1	47	11
Juniper	8000	17	12	14	−3	22	12
Kandahar	78233	173	150	172	+2	175	13
Kariba Mn	130000	23½	20	21		30½	16
Keith Cop	1000	9½	9½	9½	−	½ 10	4
Kendal Mn	5500	10	9½	10		27	6
Lion Mines	15500	10	9	10	+1	24	8
Lou Mex	8500	16	15	16	+2	29	11
Luearn Mtl	10500	21	15½	16	−5	36	15
Mclead	12500	18	17	17	−3	35	6
Mns Dorad	44500	60	46	46	−14	81	35
Mntor Res	6500	15	15	15	+2	20	8
Mnore Mtls	16500	28	25	27	−1	35	19
Mundee	2000	39	35	39	−5	60	14
Nehalich	41000	20	20	20		24	15
New Chem	5000	15	15	15		35	
New Congs	3240	30	20	20	−5	35	14
New Denvr	18500	13	11	12	+1	24	7
New Well	1000	6	6	6		17	6
Nomad	100000	70	50	70	+13	70	15
N A Tech	1000	38	38	38	−4	53	38
Nrthn Valy	1000	11	11	11		14	6
N Tungsten	1000	5	5	5		12	5
Norwich	38000	16	13	13	−5	28	10
Nu Energy	23500	74	70	74	−1	81	56
Olympian	29950	45½	42	44	−1	45½	23
Orina	24000	38	29	38	+6	38	27
Panther Mn	3500	8	8	8		10	7
Petrowt	29600	68	55	60	−7	153	13
Philco Res	4500	25	22	22		41	13
Premier	12000	20	15	15	−4	40	10
Quest	9000	32	30	30	+2	35	16
Rainbow	9000	60	57	60		95	50
Reniks	5500	57	52	52	−3	93	44
Rich Hill	4500	8	7	8	+1	16½	7
Rchwd	1000	17	17	17		50	9
Rimrck	13510	55	48	50		75	24
Rio Siera	12000	15	12	13½	−1	20	10
Rockel	7000	71	66	71	+2	92	45
Sarafd Dv	14000	25	22	23	−1	26	8
Saturn Res	6625	20	15	15		22	15
Skyline	4000	15	14	14		25	14
Swim Lk	9500	31	26	30	+5	31	10
Synrgy	29000	85	70	82	+13	85	15
Tagus	5500	8½	8	8	−	½ 39	8
Tampico	10000	70	65	70		75	15
Tandem	5000	20	20	20	−8	78	20
Tapin	299250	38	25	31		50	25
Toronado	4000	16	15	16	−3	21	6½
TRV	9133	102	94	100	+10	129	12½
Unit Reash	500	25	25	25	+10	35	15
Univex	6500	18	15	18		19	11
Vanalte	41000	10½	10	10½	+	½ 15	7
Van Silver	3500	52	50	50	+1	62	38
Westwind	3000	20	20	20	+1	41	19
Yelowston	4000	17	16½	17	−1	29	12
Yukonadn	625	5	5	5		10	4
Total sales, curbs							4,246,393
35 Advances,		50 Declines,				41 Unchanged	
TOTAL VOLUME THIS WEEK							9,313,935
95 Advances,		168 Declines,				135 Unchanged	

VANCOUVER CLOSING STOCKS

FRIDAY

Stock	Sales	High	Low	Close	Net Ch'ge
MINES					
Aalen	16000	23	22	22	−1
Achron	3000	20	20	20	
Aex	700	345	340	340	+5
Afton	500	525	490	490	−60
And Mns	53500	26	24	26	+2
Anglo Bo	3000	71	68	71	
Arcdia	3000	20	20	20	
Ardo	500	7	7	7	+ ½
Arodien	4000	22	22	22	
Azure	6500	11	10	10	
Balfour	6000	18	17	18	+1
Barler R	22800	93	87	87	−6
Bath N	18500	86	83	85	−1
Belcra	12000	15	13	15	+2
Bilmorl	80000	135	110	120	+10
Benson	1000	12	12	12	
Beth C A	100	$11	11	11	− ½
Brend	7000	7	6	7	
BX Dev	10760	121	118	120	+1
Carolin	8800	245	230	245	+15
C Cons	2500	20	19	19	
Casino	500	17	17	17	−1
Chrmlx	9500	25	15	20	−5
Cima	2200	40	40	40	−2
Colt Ltd	4200	47	44	47	+1
Cons Col	2000	20	20	20	−1
C Pte Ch	10000	7	6	6	
Con Trn	5000	20	19	20	+2
Cop Gnt	1000	9	8½	9	
Copr Lk	17000	27	23	26	−1
Coralta	10000	40	39	39	−1
Cream	2500	17	17	17	
Cree Lk	1000	29	29	29	
Cutlass	3000	19	19	19	
Cyp Anv	600	900

CAPITAL COST ALLOWANCE

An apartment block is available for construction to start before year end. 30-60 suites.

For further information contact TRENHOLME, WINTER-BOTTOM & PARISH.

Direct inquiries to Mr. Parish, **388-6696**

Bleak Outlook Continues For Developing Countries

By HOBART ROWEN Washington Post

WASHINGTON —Recession, higher oil prices and inflation imposed "severe economic and financial pressures" on developing countries last year and the outlook — especially for the poorer nations — remains bleak for this year.

That is one leading conclusion of a survey of the investment climate contained in the annual report of the International Finance Corp., an affiliate of the World Bank, published Wednesday.

The FIC assists in financing projects in the private sectors of the 101 member countries (the World Bank itself has 126 member nations).

The report showed that the FIC had made 33 commitments in 20 developing countries, totalling $211.7 million in fiscal 1975, up slightly from $203.4 million in fiscal 1974.

IFC's report observed that its activities last year took place during "an unfavorable setting," with economic activity in the industrial world beginning to slump even before the great increase in oil prices established by the oil cartel.

That increase "accelerated the downturn" which — after a lag — affected the economies of the poor nations, chiefly through an impact on exports of primary commodities.

The report estimated that "the terms of trade" of the non-oil-producing developing countries (export prices divided by import prices) deteriorated by 10 per cent last year, and that this adverse trend continued during the first half of 1974.

Small countries with per capita incomes above $200 managed to achieve growth rates between 6 and 7 per cent in 1974, the report said, but are now finding it difficult to maintain that pace.

As for the lower income developing countries, "their growth rates fell from 5.3 per cent in 1972 to only 2.4 per cent in 1974, and the outlook for them in 1975 appears bleak."

The report estimated that the merchandise trade deficit of the oil-importing countries zoomed from $20 billion in 1973 to $44 billion in 1974, but that capital flows to finance those deficits increased "only moderately."

Thus, total official development assistance from both the industrialized countries (DECD) and the oil cartel (OPEC) increased only about $5 billion, to $32 billion. Private long-term investment grew from $11.1 billion to just $11.5 billion.

In commenting on the behavior of financial markets last year the report says that the strains created by the recycling of the cartel's large surpluses through the international banking system were severely felt by the poor countries.

Banks in the Eurocurrency market, for example, were forced to screen borrowers more carefully, and despite "the high level of activity in the private financial markets, the hallmark of this period was a pervasive shortage of liquidity, especially of long-term funds.

"The non-oil-producing developing countries were among the first casualties of these market developments."

In particular, private borrowers frim the higher-income developing countries, which normally tapped the Eurocurrency market to finance new projects, found it increasingly difficult to get loans, the report said.

Yet, because of the deterioration in the terms of trade, the poor countries' needs for long-term capital "are now greater than they were in early 1974 when Eurocurrency lending reached a peak."

The report said these needs will persist through 1975, even though there are signs that private lending to developing countries was increasing in the second quarter of 1975.

Auto Hopes Soar In U.S.

DETROIT (Reuter) — Despite the current recession in the U.S. automotive industry, the head of the largest car maker predicted Friday that auto sales next year will soar to 10 million units from an estimated 8.5 million in 1975.

Thomas Murphy, chairman of General Motors Corp., said 1976 new-car sales should be "comfortably above 10 million units."

This is by far the most optimistic forecast for 1976 by any auto exequtive.

However, the 10-million-unit estimate would be considerably below the 1973 record of 11.4 million.

Murphy said that even if there was demand for that many cars — which would mean about 10 million domestically manufactured autos being sold — U.S. production would not be able to keep pace because of energy shortages.

The shortage had reduced the availability of fuel at some plants to the point where they could no longer operate at their 1973 levels.

Murphy also said that imports, which haves increased their share of the U.S. market to 20 per cent this year, would become less of a factor next year.

$1,000

A WEEK IS NOT OUTRAGEOUS!! . . . IN THE VIDEO GAME BUSINESS

"The electronic 'video game' is quiet, very profitable and is seen in the best places." *WALL STREET JOURNAL, MARCH 18, 1974. "The total take from all machines now in play is estimated at more than $900-million annually" *TIME MAGAZINE, APRIL 1, 1974. This can be your own business, operated on a strictly cash basis, with no accounts receivable, no cheques. All your profits in cash, immediately. We can furnish full facts upon request, including documented potential earnings. Excellent locations available. FULL OR PART TIME. NO SELLING. Minimum inventory required from $3,000.

Please write to: Mr. Hickok, Can-Am Agency
570 Hornby St., Vancouver, B.C. V6C 2E7
Phone: (604)681-6151

fm **10%**

GUARANTEED SAVINGS CERTIFICATES

- Interest payable monthly, quarterly, semi-annually, annually, or compounded at maturity
- Minimum deposit: $500

FOR FULL INFORMATION CALL 388-9172 COLLECT

fm FARMERS & MERCHANTS TRUST
731 FORT STREET, VICTORIA, 388-9172
VANCOUVER 564 Howe St. 681-7212 KAMLOOPS 157 Victoria St. 374-2161
MEMBER CANADA DEPOSIT INSURANCE CORPORATION

NO more get up & go?

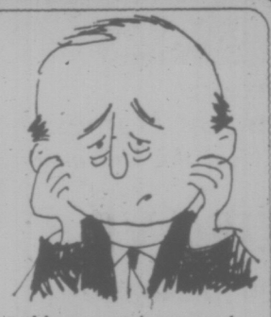

If gardening and house worries are making it harder for you to just "get up and go", we prescribe NORTHPORT! Here's where you'll get the best in carefree condominium living, including location, convenience and most of all—VALUE! Trade your home for a new way of life, and get back your "get up and go". NORTHPORT, a new direction in condominium living. 1 Bedroom from $28,900, 2 Bedrooms from $34,900.

1571 Mortimer at Shelbourne St.
Open Mon.-Sat. 1 to 4 p.m.

NOW 7-9 P.M. MON.-THURS.

NORTHPORT

Exclusive Agents Hanley Agencies Ltd.
BRIAN SHARP and JIM TYLER 385-7761

FOR SALE!
STORE DISPLAY FIXTURES
COLWOOD PHARMACY
478-1735

EXCLUSIVE
LUXURY LIVING
TEN MILE POINT

Year-old home on secluded ¾ acre, bordering park. Must sell by Sept. 1. Will accept trade or as low as $25,000.00 down. Try your offer on asking price of $149,000.00.

R. M. GEDDES 377-6430
PRINCIPAL PROPERTIES LTD.
4088 Shelbourne St. 477-9614

PLIMLEY ON YATES
LEASING
ANY MAKE ANY MODEL CAR
CALL 382-9121
RON EVANS OR GEORGE IRISH
PLIMLEY
BRITISH CAR CENTRE
1610 Yates, VICTORIA, B.C.
Dealer Licence Number B-1177

ALBERTA

FRIDAY

	Sales	High	Low	Close	Chg
Conventur	4600	225	250	250	
Consold Alc	9300	370	345	370	-20
Duke	2750	85	85	85	-5
Jetex	1100	165	165	165	+5
Nemco	1000	105	105	105	-10
Norex	2200	11	11	11	
Norsul	1000	100	100	100	
Northrim	22450	135	125	135	
Petrogat	600	275	275	275	Vs
Rio Alto	9000	49	40	49	+14
Sackville	3500	38	37	38	+3
Terra	200	5¼	5¼	5¼	
Thomson	1100	480	480	480	-5

Total Sales: 58,800.

BONDS

FRIDAY

(Street Prices)

Day loan — easy, 7; call loan — easy, 7¼; com pap — 8¾ for 30 dys; short Cda — active, up 10; 9¼ Feb 1-77 102.50-70; mid Cda — active, up ⅛; Cda 4½-83 76¼-77; long Cda — active, up ⅛; Cda 9½ Jun 15-97⅜-⅝; prov — active, unch; Ont 9 Jly 1-83-98 98⅛-⅜; on 10¼ May-2m 98⅛-⅜; Corp mkt — quiet, unch; union gas 11⅜ Sept 15-95 100¼-¾; U.S. bond mkt — active, up ¼ pt.

MUTUALS

FRIDAY

TORONTO (CP)—Recent prices of mutual funds supplied by The Canadian Mutual Funds Association Friday. They are the net asset value per share or unit (NAVPS) last calculated by the fund in accordance with its pricing practice as contained in the prospectus of the fund. n—no sales charge, x—U.S. Fund, y—delayed NAVPS, xd—ex-dividend.

CMFA Members		yBeaubran	4.34
AGF Group		nBolt TremE	5.62
Amer Grwth	4.13	**Cambridge Gr**	
Cdn Gs Egy	11.37	Growth	6.31
Cdn Sec Gth	4.82	Intl Energy	2.13
Cdn Trusteed	4.36	Intl Gth	4.42
Corp Invest	5.28	Intl Income	3.32
Corp Inv Stk	4.30	Univest	5.36
Gwth Equity	5.59	Cdn S Afr Gd	6.96
Japan	6.81	**Canagex Gr**	
Special	2.42	yBond	9.09
All Canadian Gr		yFund	9.20
Compound	5.18	yInternatnl	7.42
Dividend	5.44	yMortgage	10.07
Northgn Egy	3.27	Capital Gth	9.84
Revenue Gth	3.77	xChase	6.16
Venture	2.45	xComp Cap	3.82
4000	3.62	**Desjardins Gr**	
Calvin Bullock Gr		Canadian	6.95
Acrofund	1.10	yHypotheq	4.25
CIF	4.30	yInternatnl	6.28
Eaton Group		yObligatns	4.75
Commwth	12.45	Quebec	3.61
Growth	8.05	PEP	2.12
Income	4.37	nySpec	3.69
Internatnl	5.47	Dixon, Krog	5.33
Leverage	3.08	yDomin Comp	6.17
Venture	2.78	**Dreyfus Group**	
Viking	5.02	Inc	9.79
Guardian Group		Internatl	10.55
Enterprise	.82	Entarea Inv	5.63
GIS Comp	8.23	ynExecut Can	5.86
nGIS Income	2.66	ynExecut Intl	1.54
yGrowth Fnd	7.78	xFid Trend	18.13
North Amer	3.13	nHarvard	5.39
Mutual Acu	5.41	Heritage	1.72
Mutual Inc	4.48	**Industrial Gr**	
Sec Income	9.54	Indust Eq	4.77
World Equity	4.95	Indust Gth	15.29
Investors Group		Indust Inc	10.10
yGrowth	11.02	Timed Invest	5.71
yInternatnl	5.02	**Keystone Gr**	
yJapan	8.05	Canada	6.04
Mortgage	4.85	Cus K-2	4.71
yMutual	4.98	Cus S-1	16.45
yRetiremnt	5.24	Cus S-4	2.75
yProvidt Mu	6.71	Polaris	2.85
yProvidt Stk	4.79	xLex Rsrch	12.32
Nat Res Gth	3.68	xManhatn	2.55
Planned Invest Gr		Marlborough	4.24
Canada Cum	4.26	Natrusco	13.86
Canada Gth	4.92	**NW Group**	
Pld Resources	3.59	Canadian	4.47
Pld Sec Inc	5.21	Equity	4.70
Taurus	3.37	Growth	4.44
Pret Et Revenu		xOne Wm St	12.98
Americain	7.11	xOppenhmr	5.61
Canadien	6.13	**Pemberton Gr**	
Retraite	5.67	nPacific Div	4.61
Provest Mut	6.79	nPacific Inc	2.68
Prudential Group		nPacific Res	2.42
Growth	5.54	nPacific Ref	4.44
Income	4.96	nPacific US	3.37
Savings Invest Gr		**PHN Group**	
American	7.11	yBond	10.78
Canadian	6.13	yCanadian	7.06
Retiremnt	5.67	Fund	11.47
United Bond Shr		yPooled	26.53
yRoyFund	6.06	nyRRSP	10.78
yRoyFund In	4.99	**PMF Managmnt**	
United Group		nPension Mu	5.96
yAccumula	4.04	nXanadu Fd	3.22
yAccumu R	4.27	**Principal Gr**	
yAmerican	1.11	Collective	5.06
yHorizon	1.60	Growth	3.73
ySecurity	4.51	Venture	2.21
yVenture	2.20	xPutnam	8.84
yVenture Ret	3.83	Scotiafund	.91
Universal Gr		xTech	5.98
Save Equity	7.51	Temple Gth	8.22
Save Income	5.00	**Trans Canada Gr**	
Non Members		A	4.55
Andreae	4.79	C	8.39
Assoc Inv	5.22	Special	3.57
		Vanguard	4.83
		Western Gth	4.87

GOLD QUOTES

FRIDAY

LONDON (AP) — Closing gold prices Friday in U.S. dollars per ounce: London — $162.125; Paris — $164.29; Frankfurt — $162.47; Zurich — $161.875; Hong King — $159.71; Beirut — unavailable.

SILVER QUOTES

FRIDAY

Closing basic price of 1,000-ounce certificates in the Victoria area $4.80 U.S. bid per troy ounce and $4.90 asked. Previous day $4.85 and $4.95.

TORONTO
CLOSING AVERAGES FRIDAY

154 Industrials	184.78	+0.89
12 Golds	355.11	—2.38
29 Base Metals	77.88	+1.28
19 Western Oils	185.11	+1.39

Volume 1.23 million.

NEW YORK
CLOSING AVERAGES FRIDAY

30 Industrials	804.76	+13.07
20 Transportation	154.58	+ 1.19
15 Utilities	76.43	+ 0.25
65 Composite	242.67	+ 3.01

Volume 13.05 million.

NEW YORK STOCKS

FRIDAY

Alcan	22¾	Hilton Htls	24½
Alcoa	46⅞	Homestake	42¾
Allied Chem	35⅛	Honeywell	27⅞
Allis-Chalm	10	Inland Stl	38½
Amer Air	7¾	IBM	180¼
Amer Brands	35¾	Int Harvst	24¼
Amer Bcast	19⅝	Int Nkl	26
Amer Can	28½	Int Paper	56½
Amer Elec P	18⅝	Int Tel T	19¼
Amer Metal	51⅞	Johns-Mann	21½
Amer Motors	6	Ksr Alum	28½
Amer Smelt	14⅜	Kennecott	32
Amer Tel T	45¼	Kraft	38⅝
AMF Inc	16⅛	Kresges	29¼
Ampex	5⅛	Ling-Temco	12¼
Anaconda	17⅞	Litton Ind	67⅝
Ashland Oil	19½	Lckhd Air	81½
Atl Richfld	103½	McDon Doug	14⅝
Avco	5⅜	Merck	68⅞
Avon	37¾	Min M M	53½
Bell Howell	17⅞	Mobil Oil	42⅞
Bendix	37⅛	Monsanto	69⅛
Beth Steel	35⅝	Mont Wrd	24¼
Boeing	25⅞	Motorola	42⅜
Boise Casc	22⅝	Nat Csh R	27
Bordes	23⅛	Natomas	24¾
Borg-Warner	16⅞	Newmont	21⅞
Bristol Myers	56½	Owens-Ill	42⅛
Brunswick	11	Pac Gas	19¼
Burl Indus	24	Pan Am	3½
Burl North	30	Penn Cntrl	1⅜
Burroughs	68⅛	Pepsi	59¼
Caterpillar	65¾	Pfizer	44¾
Celanese	36⅝	Philips Pete	53¾
Chase Man	30¾	Pit Bowes	16½
Ches-Ohio	31⅛	Polaroid	33¾
Chrysler	11¼	Proc Gmble	85¼
Coca-Cola	75	RCA	17¼
Colgate-Palm	26	Repcb Stl	30⅝
Col Bcast	44	Revlon	69⅜
Comsat	37½	Safeway	47⅝
Control Data	15¾	Scott Pp	13⅞
Con Edison	12	Sears Roe	60
Cons Oil-Gas	7	Shell Oil	53⅝
Crown Cork	31½	Singer	12¼
Crown Zell	38⅜	Sperry	40¼
Delta	22¾	Stand Cal	28¼
Disney	47¾	Sun Oil	32
Dow Chem	87	Schlumbg	77¼
Du Pont	118½	Sthrn Pac	27¾
Eastern Air	4⅛	Talley Ind	7
East Kodak	91	Teledyne	18⅛
El Paso	11¼	Telex	2¼
Exon	85	Texaco	23¾
Fair Cam	44⅛	Texas Glf	30
Fed N Mtge	13⅞	TWA	6½
Firestone	18¼	Union Crb	60¾
Ford Motor	38¾	Union Pac	63¼
Gen Electric	44	Union Oil	47⅝
Gen Foods	22	Uniroyal	7⅞
Gen Motors	47¼	Untd Brnds	31¼
Gen Tel E	21⅜	US Stl	62
Gen Tire	14⅜	Wstn Air	7½
Georgia Pac	42⅛	Wstnghse	15½
Gillette	24⅞	Wyrhsr	38½
Goodyear	18⅝	Wlwrth	14⅛
Greyhnd	13¼	Wometco	13½
Gulf Oil	19⅞	Xerox	52⅝
Gen Dynam	41¾	Zenith	23⅛

PROTECTSTICK

Protectstick the effective bodyguard For protection against violence

Protectstick Can Now Be Purchased at
HOCKING & FORBES
Sporting Goods
770 YATES ST. VICTORIA

$$$$$$$$$$$

DIRECT LENDERS

- Residential
- Sub-Division
- Commercial (All Types)

Immediate attention to your mortgaging problem to assist your property purchaser or construction.

ALSO

$$$$$$$$$$$

Attention Realtors

2 or 3 licensed realtors required to work all phases of the real estate market, including

Subdivisions & Commercial No Prior Experience Required in commercial and subdivisions—only the desire to learn and succeed.

CONTACT:
TREVOR MILSTED
388-9172

fm Farmers & Merchants Trust
731 FORT STREET

$$$$$$$$$$$

REAL ESTATE APPRAISAL

First, Second and Third year courses in Real Estate Appraisal are offered this season under the sponsorship of the Appraisal Institute of Canada.

Appraisal I Commences Oct. 8th
Appraisal II Commences Oct. 9th
Appraisal III Commences Oct. 7th

FEE FOR EACH COURSE $125 PLUS COST OF TEXT

Information regarding cost of registration and requirements for accreditation in the Appraisal Institute of Canada available from:

D. J. CLARK, A.A.C.I.
Phone 386-2404 404-660 Fort St.
VICTORIA, B.C.

Appraisal Institute of Canada (Victoria Chapter)

GORDON HEAD GARDENER'S DELIGHT

First time on market. Six years old, 3-bedrooms, 1½ baths, massive rec room and den; 2500 sq. ft. of living space. Immediate occupancy.

$86,500

db david burr ltd.

MADGE or DON ROBBINS
384-9072 384-9335

COMPARE **Clarence House**

139 Clarence St.
(between Simcoe and Niagara)

- Magnificent sea view
- All are corner suites
- Guest suite
- Swimming pool, sauna, swirl pool, card room
- Undercover parking
- Ample storage facilities

Deluxe 2-Bedroom Condominium Suites $51,000 to $76,000

EXCEPTIONAL VALUES
TRADE YOUR PRESENT HOME
SO WE MAY OFFER YOU A GUARANTEED SALE
OPEN DAILY 1 to 4:30 (Except Sunday)
EVENINGS 6:30-8:30
Call 592-2407 — EXCLUSIVE AGENTS

Whyte & Gower

OAK BAY PROPERTIES LTD. 2227 OAK BAY AVE.
"Victoria's Leading Condominium Brokers"

Victoria International Airport Business Opportunity

The Ministry of Transport is calling tenders for the opportunity of establishing and operating a manned public car parking lot. This modified parking facility will consist of 205 spaces which will cater to a market expected to reach 430,000 passengers in 1975. The successfull bidder must be capable of providing a high standard of service to both the travelling and general public.

All enquiries and applications for tender should be addressed to:

Mr. J. Mills
Acting/Airport Manager
Victoria International Airport
Sidney, B.C.
Telephone: 656-2021

Sealed, identified tenders will be received at the above address up to 3:00 P.M. P.D.T., Friday, September 12, 1975.

OAK BAY

PRIDE OF OWNERSHIP
1319 NEWPORT AVENUE
19 SUITES

What a location!! Some suites with view. Drive by and see how you like this location. Financial statement available.

Full Price $337,000. Call HAROLD WARE
386-7721 or 598-4386 (Res.)

GARDNER REALTY LTD.

UPLANDS

- Classic Tudor with excellent floor plan, spacious rooms, all in spotless condition—on half acre with automatic sprinklers.
- Entrance to the house from the circular driveway is through a massive front door to a 16' entrance hall that has modern powder room and large closet. To the left is the 28' living room with polished oak floor and beyond is a conservatory reached through two arches. To the right of entrance is the large separate dining room with beamed ceiling and oak floor, and next is a modern kitchen and bright corner breakfast room.
- Upstairs are 3 bedrooms, two en suite with full bathrooms, an upstairs den with views of the Olympics and sea, and a sewing room all of which are carpeted. A third floor has additional bedrooms and a third full bathroom.
- In the full basement, besides utility room, oil hot water furnace, etc. There is a large panelled room suitable for billiards, a carpeted children's playroom and storage rooms.
- A gracious home for entertaining, yet well planned for family living with all necessary modernization completed. At price of $158,000 this is truly a bargain!

479-1667 WILFRED DAVIS 658-8884

J. H. Whittome & Co. Ltd.
Royal Oak Branch

PROFITABLE

Retail business for sale. Excellent location. Vendor leaving Victoria. New MLS. Asking $150,000.

386-3231 LARRY WAGNER 477-6617
LOREA TUBB

BB BLOCK BROS. REALTY LTD. BB

D.F.H. Realtor of the Month

LESLIE BOHER

LESLIE BOHER is one of the more recent additions to the D. F. H. team of "Golden Rule Realtors", but he seems to be very much at home. LES has earned the title, "Realtor of the Month" by helping several families like yours make progress through real estate transactions.

If you want to move smoothly without anxiety, call LESLIE BOHER! He can help you!
385-7761 24 hrs.

TEAM TOPPERS:
Bryon Jeeves
John Waterman
David Southall
Jim Tyler
Dave Harding

D F Hanley Agencies Ltd

3293 Douglas Street
385-7761 24 hrs.

Arran House

Luxury Condominium Suites

1, 2 or 3 Bedroom suites, 1½ bathrooms, some with fireplaces. Kitchens with 30" self-clean range, 14 cu. ft. frost-free fridge, garbage disposal, dishwasher, in-suite washer and dryer, lockers plus ample in-suite storage. EXTRA LARGE BALCONIES

545 Rithet St. — From $38,400

View 2-4:30 7 DAYS A WEEK AND 6:30-8:30 MON.-FRI.

J. FITTERER BUILDERS 598-1223 or 388-7433

SOUTH OAK BAY MACLURE HOMES

A gracious 3-bedroom residence. Beamed living room, dining room, den. Walled English garden $99,000.

Situated in a secluded garden with magnificent sea views. 4 Bedrooms, 2 bathrooms, 5 fireplaces. $127,000.

TED WALFORD
Residence 598-1420 Office 477-1841
BB BLOCK BROS. REALTY LTD. BB

Hospital Murders Suspected

ANN ARBOR, Mich. — A rash of respiratory failures at the Verterans Hospital here — including some that were fatal — were murder and attempted murder, a top hospital official said. Friday.

"We have ruled out medical coincidence, error, and drug contamination," said Dr. Duane T. Freier, acting chief of staff of the VA hospital.

"That leaves us with the fact that some—perhaps many — of the arrests were caused by someone . . . somebody . . . with intent," he said in an interview.

Since July 1, there have been 51 respiratory arrests at the Hospital — 34 of them, including eight fatalities, since July 28. It was not immediately know how many out of the total of 31 arrests were fatal. Officials were still checking records Friday.

Authorities originally had been checking arrests since July 28 but now have expanded the inquiries back to July 1.

All the victims were receiving food or medication through intravenous devices.

The deaths recall a case in Petersburg, Va., where Lee Roy Hargrave Jr., a hospital nurse's aide, was charged with murdering six patients and convicted in one of the deaths. Accused of injecting patients with massive overdoses of the heart-relaxing drug lilocaine, he was sentenced to life in prison.

Joe Bailey, assistant special agent in the Detroit FBI office, said there "are now no suspects in the deaths. He declined to confirm the case is criminal, rather than medical, but conceded "Our investigation is along the lines of one that would be conducted in a murder case."

The fact that many of the respiratory failures were intentionally caused was confirmed with the results of a laboratory test showing the presence of pavulon — a powerful muscle paralyzing drug — in the urine of at least one patient who survived an arrest, medical sources said.

Pavulon, which is not a prescription drug, is generally used in surgery or in cases where artificial respirators are employed. In such cases breathing muscles must be temporarily paralyzed so they do not resist artificial respiration.

When pavulon, and other drugs like it are used, the first muscles relaxed are those used in the lungs. A respiratory arrest is the stoppage of breathing.

Pavulon, was kept in unlocked cabinets and was readily available to the hosptital's 700-member staff, hospital officials said. Since the rash of respiratory arrests, the drug has been placed under lock and key.

Pilots Settle

HALIFAX (CP) — Sixty-two harbor pilots employed by the Atlantic pilotage authority (APA) voted Friday to accept the mediated term of a three-year contract with the authority.

APA chairman Captain Douglas Latter said Friday no details of the contract would be released until the board voted on ratification.

FREE
BLASTED ROCK
10,000 CU. YARDS
HANDLING CHARGES ONLY
O.K. TRUCKING CO. LTD.
DISPATCHER
382-6136

different.
Tancred

A superb conversion of a Rockland mansion into six unique one-bedroom condominium suites.

- For those who wish to avoid the standard "apartment" style designs.
- For those who appreciate character combined with modern convenience.
- For those looking for distinction in their new home: Beamed ceilings, feature fireplaces, outstanding panoramic sea views, a circular staircase to the loft in one suite, another with a sundeck close to the eaves . . . and all offering two-level living.

1012 Terrace Avenue
In Rockland

Visit each of the four remaining suites at Tancred today. Each has a character of its own . . . and one may be exactly what you had in mind for your new condominium home. Priced from $39,000 to $47,500

Call 386-7086 or 388-9626 Today

We Have the Financing
A Down Payment of $3,900
will give you
a home of your own

Excellent Financing with 10% Down Payment. The Convenient Home for the Young Executive

GDL garthland developments LTD.

Camosun Seeks Co-ordination

Camosun College is seeking a meeting to explore the possibility of co-ordinating library and adult education services in the Capital Region.

College council chairman Dr. Hall Knight has written mayors of local municipalities, local school board chairmen, the Greater Victoria Public Library board, the University of Victoria board of governors and Capital Regional District board chairman Jim Campbell proposing the meeting.

Eventually it might be desirable to work for co-operation and co-ordination among all local agencies which provide cultural, recreational and educational services, Knight said in a press release.

For the present the effort may best be limited tothose agencies with direct government financing, like UVic, the schools, the public library and Camosun, he said.

BEFORE THE JUDGE

A Sooke youth in Victoria provincial court Friday received seven days in jail and six months' probation for kicking in a large glass door of an Esquimalt supermarket July 15.

Daniel John Bell, 20, of 2120 Church Rd., told Judge Fred Green he had been fighting with his cousin that night and explained he had been angry.

"I won't use your language but you make me feel the same way," said Green.

Bell will have to reimburse $88 to Maverick Market, Head St. and Esquimalt Rd.

★ ★ ★

A Montreal youth was ordered held in custody without bail until Aug. 27 after pleading guilty to cashing forged travellers' cheques at the Undersea Gardens Aug. 19.

"It may be a very salutory experience," said Judge Green. "His appear to be the acts of a fairly sophisticated 17-year-old."

Joseph R.R. Gobeil and a companion were arrested at Victoria's Crystal Court Motel, 701 Belleville, where they had registered under assumed names.

Charges against the companion and a charge against Gobeil for possession of the stolen cheques were withdrawn.

Police reports said forged cheques had also been passed in other Victoria tourist spots and in Vancouver.

The two youths had been travelling in Canada for the summer and run out of money, they said, when they found the cheques in the Vancouver YMCA.

★ ★ ★

"Now's the time to turn around before you start building up a record," Judge Green told Terry Allan, 17, of Sidney who pleaded guilty to breaking a bank window after drinking 16 or 17 glasses of beer.

"He appears to be drifting and drinking to an extent far beyond what a young man his age should," said the judge.

Allan received a suspended sentence and six months' probation during which he must abstain from alcohol.

He broke a wondow at the Bank of Montreal, 2461 Beacon, Aug. 8, and must reimburse the bank for the $108 damage.

"You've done a stupid thing. You've done an arrogant thing," said Green.

"It's this crowd he's mulling with. He's got to get away from that crowd and start using his own head," the father of the accused said from the gallery.

★ ★ ★

In traffic court Robert William Brenton, 41 of 8546 Lochside Dr., received a $350 fine from Judge Edmond St. Jorre after pleading guilty to impaired driving May 17.

Boniface Marsh, 28, of 419 Forward Dr. was fined $200 for driving Aug. 28 while his licence was suspended Aug. 22.

Housing Meeting

Housing representatives from each province will gather at the Holiday Inn, Vancouver, next week to discuss use of federal housing funds.

The two-day conference begins Monday and the main topic of discussion will be maximization of funds available to the provinces from Central Mortgage and Housing Corporation.

Proposals for future programs and financial arrangements with CMHC and strategies for the federal-provincial housing conference to be held in preparation for the CMHC's 1976 budget, are also on the agenda.

M.L.S. SAUNA UNDERGROUND PARKING RECREATION ROOM POOL ROOMS COURTYARDS M.L.S.

MONTREAL TRUST CO.
proudly presents
UNIVERSITY PARK TERRACE
offering many of the important amenities for easy living

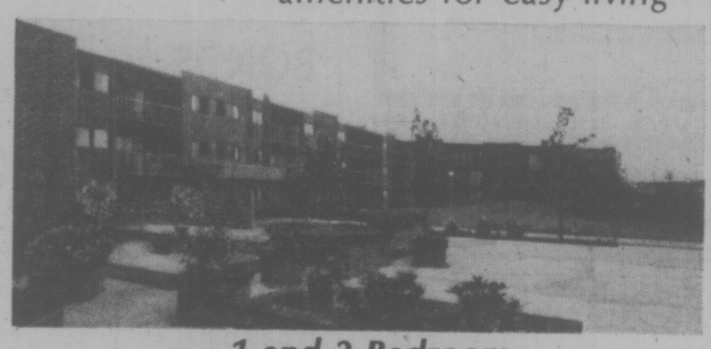

1 and 2-Bedroom
Condominium Apartment Homes
next to the Racquet Club and Near the University
at
1870 McKENZIE AVE.
PRICED FROM $29,900 to $43,960
OPEN HOUSE DAILY 2-8 P.M.
HOSTESSES ON DUTY SUNDAYS, 2-6 P.M.
for more information or viewing at any other time
PHONE:
477-8549 on-site office
C. M. BUD FORBES
652-2950 residence
386-2111
MONTREAL TRUST CO.

M.L.S. PATIO BICYCLE ROOM WHIRLPOOL EXERCISE ROOM RESIDENT MANAGER M.L.S.

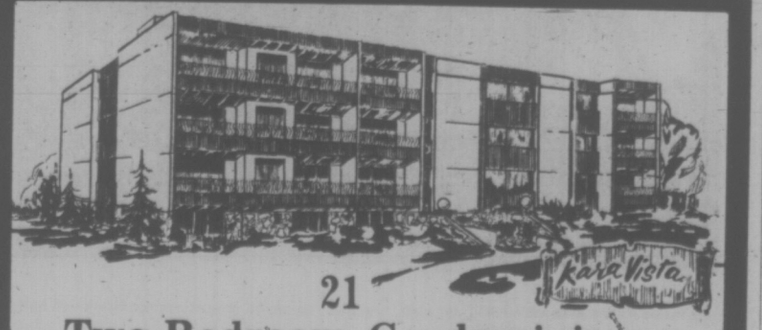

21
Two-Bedroom Condominiums

- FIREPLACES—11 SUITES
- AVERAGE SIZE 1200 SQ. FT.
- FRIDGE AND STOVE
- KITCHENS WITH EATING AREA
- 1½ TO 2 BATHROOMS
- COVERED PARKING

CENTRAL LOCATION

Don't be Disappointed. Choose yours NOW!

Kara Vista
2626 Blackwood
OPEN 1 P.M. to 5 P.M., MON.-SAT.
7 P.M. to 8:30 P.M., MON.-FRI.
F. G. Carver and Company
Phone 595-8664 or 388-9242
Trade in your Home!

Combine "A Touch of Class"
with A Sensible Investment . . .

OPEN TO VIEW 1-9 P.M.

SEE THESE LUXURY SUITES FEATURING:

- Fastest selling luxury condominium in Victoria.
- More than three quarters sold in just 12 weeks.
- The remaining 7 luxury apartment homes are of the same superior standard as those that have already been sold.
- 11 Storey steel and concrete constuction.
- In the heart of the City with interests to keep you happy all year round.
- Park, Church, Inner Harbour, Restaurant and shops — all just a short walk away.
- A few super bachelor suites still available.
- A few 1-bedroom luxury apartments left.
- A few two bedroom luxury view apartments left.

Visit Us 1 to 9 and join the select group of discriminating Victorians who know a good thing when they see it!

For special viewing appointments please call The Savoy 384-4657 or Park Pacific Investments 383-4124

TRADE YOUR PRESENT HOME SO WE MAY OFFER YOU A GUARANTEED SALE

The Savoy
707 Blanshard at McClure

PARK PACIFIC INVESTMENTS LTD.

NEW CRUSADERS JERUSALEM-BOUND

BOUILLON, Belguin (UPI) — One hundred and fifty riders have begun a nine-month trek on horseback to Jerusalem following the route of the crusaders.

The riders, from all over Europe, set out Friday from Godfrey of Bouillon's Ardennes forest castle on the banks of the Semois River.

They were planning the same trip Godfrey made in 1096 when he led 100,000 men in the first crusade and captured Jerusalem.

They hope to be in Jerusalem for 1976 Easter celebrations after travelling 3,720 miles at the rate of 24 miles a day.

Their route will take them through Belgium, France, West Germany, Austria, Hungary, Yugoslavia, Bulgaria, Turkey, Syria, Lebanon and Israel.

Although the trip was organized by an equestrian tourism group and is not religiously sponsored, organizers said the latter-day crusade tied in with the "reconciliation" theme of the Roman Catholic 1975 Holy Year.

people

4 B.C. Tugboat Crewmen Win Stars of Courage

OTTAWA — Four tugboat crewmen who helped prevent a burning diesel-fuel barge from colliding with another oil barge in Vancouver harbor last year are among 11 men named for bravery awards, Government House announced Friday. **Capt. Howard Keast, Kenneth Arnison, Ronald Lowe** and **Raymond Smart** are to receive Stars of Courage, the second-highest bravery award, for their roles in the Vancouver harbor incident Jan. 4, 1974.

TEL AVIV — An Israeli girl soldier who slipped across the border to Syria for a two-day tryst with an Austrian UN corporal is three months pregnant a newspaper reported today. The girl, 19-year-old **Jeannette Farraj** of Jerusalem said, "all that we ask is that they let us love and let us live," the newspaper Yedioth Ahronoth reported. The newspaper said the couple wants to marry as soon as the corporal can convert to Judaism . . . also as soon as the married corporal's wife sues him for divorce.

NEW YORK — The abductors of whisky heir **Samuel Bronfman II** forced his father to return all kidnap notes and tapes when he paid the $2.3 million ransom, according to new court documents. The letters, signed "The Raven," and tape recordings made by the captive liquor heir to pass on his abductor's instructions, were among items recovered by FBI agents in the Brooklyn apartment where the ransom money was found.

NEW ORLEANS — **Billy Briggs** made security officials at first National Bank curious by cashing treasury bills and negotiable bonds worth $1.5 million. They became even more curious when they discovered he had been a vault custodian at a competing bank until last Friday.

Police arrested Briggs on federal and state charges of theft, bank fraud and embezzling $1.5 million.

VANCOUVER (CP) — Public pressure has resulted in Woolco department store calling off a planned autograph party at its store in the suburban Lougheed Shopping Mall by **Xaviera Hollander**, the one-time happy hooker. She was to sign copies of her latest book, Xaviera On The Best Part of A Man. "We are a family store and we had to accede to the response of the public."

MT. VERNON, N.Y. — **Ralph Nader** has resigned his post as a director of Consumer's Union, publishers of Consumer Reports magazine, because he feels the group should devote more time to consumer advocacy. In his letter of resignation, Nader said, "I can better use the 10 days a year which would be spent on CU matters in other pursuits within the consumer movement—more broadly defined."

PEKING — **Prince Norodom Sihanouk**, Cambodia's titular head of state, arrived here today on the first leg of his journey home after five years in exile. The 52-year-old Buddhist monarch travelled by special train from the North Korean capital of Pyongyang where he has been living for the last three months.

MARLOW

Studio Changes Hands

One of Victoria's most successful dance studios has recently changed hands for the second time in its 16 years of existence.

Opened in 1969 by Vivian Briggs (now Wensley), it was taken over and run with great success from 1972 until this summer, by Wendy Walton Packard who had been a senior student in the Briggs studio.

The director who is succeeding Packard is Wendy Marlow Green, a teacher of dance who has moved to Victoria from Edmonton.

Trained at the Royal Academy of Dancing in London, England and qualified as a Licentiate of the RAD in 1965, Wendy Marlow until recently was president of the Alberta Professional Dance Teachers Association.

She recently organized and choreographed an ethnic dance group to tour Hokkaido, Japan, as part of an Alberta government cultural trade mission.

CONSUMERS CAUTIOUS

OTTAWA (CP) — Consumers are showing greater confidence in the economy but still are cautious about making large purchases, says a survey conducted for the Conference Board in Canada, a private economic research group.

Consumers also are worried by prospects of higher unemployment, said the survey made public Friday.

More than 25 per cent of households surveyed said they were better off financially in June than they were six months earlier. More than 23 per cent thought it was a good time to make major new purchase and the same percentage thought their financial position would improve in the next six months.

"These positive responses were stronger than at any time since the early stages of the 1974-75 recession," said the board, which sponsors quarterly consumer surveys.

But the survey says the growing optimism is not yet reflected in buying plans for particular goods.

Despite high sales of new cars in June, the survey says plans to purchase an automobile in the next six months showed a moderate decline. At the same time, intentions to buy a home fell slightly from March.

The board said the moderated plans for home purchases probably were caused by uncertainty about the rates and availability of mortgages, the reduced number of housing completions and concern over future house prices.

A Way of Saying 'Service'

Bayshore INSURANCE AGENCIES LTD.

BRING YOU "INSURANCE TODAY"

Insurance Today, this week, is by John Carr, C.D., who believes that for most people, the largest and most valuable possession they own is their HOME, and yet . . . THE MOST VALUABLE ASSET IN YOUR HOME IS THE PERSON WHO PAYS THE MORTGAGE. It makes sense to protect that person. To insure that the mortgage will always be paid, no matter what may arise.

You have life insurance. But will it be enough to liquidate this one massive debt? And pay for other expenses? Mortgage protection is a specific plan designed to cover a specific area — your mortgage. That's all it does. And it decreases in amount as your mortgage decreases, so you are not paying for protection you don't need. This makes Mortgage Protection an economical plan.

Sensible. Economical. Practical. Mortgage Protection through Bayshore.

If you would like further information regarding Mortgage Protection, please give me a call at "Bayshore Insurance," where we are dedicated to the Total Insurance Concept: specialists in every field of insurance, joining forces to give you the very best in Insurance Service.

John Carr
Division Manager
Life, Annuities, Group Insurance

A QUESTION? Call us
Bayshore Insurance Agencies Ltd.
1006 Fort Street
Phone 382-7203

Island Hall HOTEL
P.O. BOX 340
Parksville/Vancouver Island
BRITISH COLUMBIA
For Business or Pleasure our Facilities are Tops
FOR BUSINESS—
5 Convention Halls Seating From 15 to 175 With the Usual Aids.
FOR PLEASURE—
Indoor Pool . . . Turbo-Jet Pool . . . Sauna . . . Tennis . . . Skating Arena . . . Skiing . . . Golf and Fishing Nearby.
FOR RESERVATIONS— PHONE 248-3225

BOOK NOW . . .
Banquets, Receptions, Parties, etc.
from 25-1,100 People
STARDUST
385-1031

• MIRRORS
• NEW STORE FRONTS
• WINDSHIELDS (Official ICBC Windshield Replacement Centre)
• WINDOW REPAIRS

VICTORIA GLASS
360 BAY STREET
388-4811 388-4140

A visit from BRITISH COLUMBIA DEVELOPMENT CORPORATION

LOANS TO SMALL BUSINESSES
The Province of British Columbia through the British Columbia Development Corporation invites secondary manufacturing, processing and related service industries — hotel and motel operators — to discuss their businesses' financing needs. Our representative will be visiting your area on the following dates.

VICTORIA VISIT — August 27, 28 & 29
from 10:00 a.m. to 4:00 p.m.
Mr. D. Lister, Small Business Development Division
will be at the Chateau Victoria. Telephone: 382-4221.
For appointments telephone: Vancouver, 689-8411 (Collect).

Or write:
Mr. D. Lister,
British Columbia
Development Corporation,
272 Granville Square,
200 Granville Street,
Vancouver, B.C. V6C 1S4

British Columbia Development Corporation

90% FINANCING

2 BEDROOM from $35,500 | 1 BEDROOM from $26,000 | STUDIO from $20,000

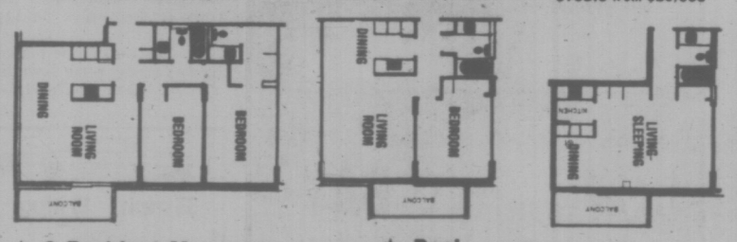

★ 2 Resident Managers
★ Fridge, stove
★ Laundries on alternate floors
★ Drapes
★ 3 High-Speed Elevators
★ Controlled Entry
★ Underground Parking
★ Pool
★ Sauna Baths
★ Putting Green
★ Bowling Green
★ ½ Block to Beacon Hill Park
★ 2 blocks to downtown
★ Workshop

10% MORTGAGES
security — high-rise — concrete

SALES OFFICE: No. 2310 647 Michigan
Orchard House
Phone 382-8231 or 382-8232

OPEN 1-8:30 DAILY, 12-6 SAT. & 1-7 SUNDAY

DON'T RUSH

There is plenty of time to be late! BUT, if you are seriously thinking of BUYING a new condominium, NOW is the time to inspect:

1145 HILDA ST.
(just off Cook)

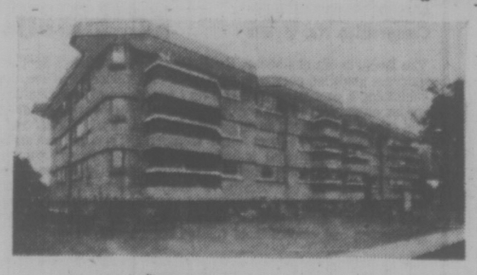

$39,000 to $44,900

featuring—
Bright, Spacious Living Room, Dining area.
2 Bedrooms—1½ Bath.

Large Balconies and Unique Patios.
Fantastic Large Game and Hobby Room.

OPEN DAILY 1-9 P.M.
Sundays, Hostesses only 1-4 p.m.
Will consider Trades — Financing Available.
For Prior Viewing Call 384-8101

KNOWLES REALTY LTD.
Bill Knowles 656-3779 or Greta Hofmeister 592-6372

YOUR "HOME" ON THE PARK

"THE EAST PARK"

DIRECTLY ACROSS FROM BEACON HILL PARK
1050 PARK BOULEVARD (Corner Cook)

At last you can enjoy
Lawn bowling, trees, flowers, and delightful walks in Beacon Hill Park, and just a short walk from the sea.

27 SPECIAL LUXURY UNITS

• 1 and 1½ bathrooms
• quality wall-to-wall carpets
• Drapes and appliances
• underground parking

2 BEDROOMS, From $43,900
1 BEDROOM, $37,500

OPEN FOR YOUR VIEWING
Daily 2-5 and 7-9 P.M.
(except Sunday)

Our helpful representative will be happy to show you around.
Trades considered
Excellent financing available

db david burr LTD.

CORNER FORT AND BROAD TELEPHONE 384-9335

GUARD INJURED

NEW WESTMINSTER (CP) — A British Columbia penitentiary guard received facial lacerations Friday when a prisoner he was escorting struck him in the face with handcuffs at a city hospital.

Henry Overland, an 11-year veteran working his last day as a guard, was struck while he and another guard were escorting the prisoner. They managed to subdue him until city police arrived.

CANADA'S NO. 1 MOVER!

It takes years of experience to earn this title, and Dowell's has it! Since 1920, Dowell's has moved more families throughout Canada, safer and faster. Next time, call the best!

ALLIED VAN LINES

Remember, we move families, not just furniture.

NELS UNICUME

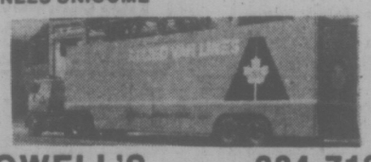

DOWELL'S MOVING & STORAGE 384-7191 630 ESQUIMALT RD.

NEW ON MARKET
POST AND BEAM
CENTRAL LOCATION
$68,500

This immaculate residence is offered for the first time. Close to all school levels and handy to the University. Ideally suited for the small professional family, minimum care garden. Situated in a quiet neighborhood on high ground with a view of Mt. Baker by day and delightful city view by night. This home offers a living room with raised hearth fireplace, separate dining room and a most attractive kitchen with eating area, 3 bedrooms plus a family room with fireplace. This property must be seen — for viewing this exclusive listing please call:

ALAN WESTGATE
386-2111 (Office) 656-3423 (Res.)

OPEN HOUSE — SAT. 1:30-4:00
1562 VINING ST NEW LISTING

CHARMING FAMILY HOME
ON QUIET TREE-LINED STREET
$69,500
CLOSE TO ALL AMENITIES

This well maintained older home is an ideal one for the young family with masses of space, elegant design and spacious (double lot) fully fenced garden. The living room is large with fireplace and adjoining sunroom and sliding glass doors to the den, also with fireplace. The separate formal dining room has its own fireplace and a bay window and has easy access from either the kitchen or central hall. Upstairs there are 3 bedrooms (the master bedroom is on the main). This house is very unique and attractive and has to be seen to be appreciated. This won't last long on the market so phone today for appointment to view. M.L.S.

JEANNE LUCAS
386-2111 (Office) 477-1342 (Res.)

MONTREAL TRUST CO.

Nuclear Danger Soaring

VANCOUVER (CP) — Dr. William Epstein said Friday the danger of a nuclear holocaust has increased dramatically over the last 15 years despite talks, conferences and treaties to limit proliferation of weapons.

He said this danger comes not from war by design but war by "accident, miscalculation, misinterpretation of orders, sheer madness, terrorism or blackmail."

Dr. Epstein, who was head of the disarmament division of the United Nations from 19750 to 1973 and now was a consultant for the UN and visiting lecturer at the University of Victoria, addressed the 13th Pacific Sciences Congress.

"The arms race now is a scientific and technological race. The horrible new weapons have all been dreamed up by scientists. Scientists are smarter in this regards than the military or industrialists or bureaucrats."

He said that while science is neutral and amoral, scientists are not and estimated that between 24 to 50 per cent of all scientists in the United States and the U.S.S.R. are engaged in research and development of weapons in varying degrees.

He appealed for scientists to unite internationally and become more active politically to work for arms controls. He said they should refuse to work on any weapon's project, check all their research and development with others in social and environmental disciplines, and insist that none of their work be kept secret.

Dr. Epstein said he realized he was asking some scientists to hazard their livelihood.

b.c. briefs

Tax Evasion Fine Set at $10,000

VANCOUVER (CP) — Berton Keith Baldwin, a city businessman, was fined $10,000 Friday after pleading guilty to evading payment of tax on an income of $576,815.

Provincial judge Kerry Smith allowed one year to pay the fine, and more than $500,000 in interest on the tax evaded, civil penalties imposed by the department of national revenue and the tax itself.

Baldwin, 49, was charged in June with evading the tax of $295,927 between Dec. 31, 1965, and May 1, 1969.

The court was told that interest on the evaded tax amounts to about $100,000 and civil penalties to about $95,000.

Baldwin is president of Baldwin Hotels Ltd., which operates hotels in Campbell River, Kitimat and Prince George.

★ ★ ★

VANCOUVER (CP) — Three British Columbia Railway employees were taken to hospital Friday after a speeder (motorized hand car) struck the rear of a passenger train. Cause of the accident was not determined.

★ ★ ★

VANCOUVER (CP) — The Hospital Employees Union has opted for binding arbitration to settle a contract dispute with Lower Mainland private hospitals.

Under the provincial labor code, hospital workers, firefighters and policemen can ask for binding arbitration rather than going on strike. Joseph Weiler has been appointed arbitrator.

Union spokesman Sharon Yandle said hearing dates have not yet been set.

★ ★ ★

SURREY (CP) — A blue plastic plaque stolen from the monument to a murdered Surrey RCMP officer will be replaced by the force, a senior Surrey RCMP detachment officer said Friday.

The insignia was stolen from the cairn erected to the memory of the slain officer, Constable Roger Emile Pierlet.

The five-foot cairn is located at the entrance to the detachment office in nearby Cloverdale, and was stolen by someone with "more guts than brains," according to the police spokesman.

★ ★ ★

VANCOUVER (CP) — Barbara Kapica, a former manager of a Gulf service station, has been summoned to appear Sept. 3 in provincial court in connection with theft of $15,242 from the outlet. Police said she was charged with theft after an audit of the station's books.

★ ★ ★

PRINCE GEORGE (CP) — The Bulkley-Nechako Regional District will ask the provincial government for the right to review and comment on land the province plans to exchange with the Stuart-Trembleur Indian Band.

The government has agreed to a three-for-one land exchange as partial compensation for some 52 acres taken by the British Columbia Railway to build an extension north of Fort St. James.

The regional district directors said Thursday they feared the Indians might get prime recreational land.

Ed John, a native spokesman, said Friday the regional district has no business in the land issue.

"They are implying the land the band wants is too good for Indian use," John said.

55 mph. 15 mpg.

110 mph. 25 mpg.

Let us put you in the pilot's seat.

You can travel faster, with better gasoline mileage . . . and fly shorter, straight-line routes to 11,500 destinations the air lines don't serve.

We offer Cessna Pilot Education because we think it's the best. With an integrated curriculum that blends ground and flight training into a logical sequence for faster, surer learning.

If you're ready to make your business energy go further, see us. We've got the answer. And $5.00 introductory flights.

Cessna PILOT CENTER Discover Flying

656-2833 656-4321

VICTORIA FLYING CLUB

Producers Favor New Gas Price

VANCOUVER (CP) — British Columbia natural gas producers reacted favorably to field price increases proposed by the B.C. Energy Commission Thursday, but none of them would commit themselves to further exploration now.

The price increase proposals are the result of 25 days of hearings held earlier this summer by the commission to determine what measures were necessary to increase gas exploration and development in the province.

Andrew Thompson, chairman of the commission, said he feels the proposed price increases will encourage more exploration.

A. M. McIntosh, senior vice president operations for Pacific Petroleums Ltd. of Calgary, the largest natural gas producer in B.C., said Friday the price increases were encouraging.

He said Pacific cannot commit itself to any work in B.C. until it has had time to study the full commission report.

The price increase proposals would give producers an additional 15 cents a thousand cubic feet for gas on stream prior to Nov. 1, 1974, provided they spend 20 cents exploring in the province.

The average price for old gas now is 20 cents a thousand cubic feet.

The price of new gas, on stream on or after Nov. 1, 1974, would increase 20 cents from an average price now of 35 cents a thousand cubic feet.

Cal Evans, operations manager for Imperial Oil Ltd., second largest producer in the province, said the price increase may not be enough.

CAREERS

POSITION VACANT

ELECTRICAL ENGINEER

ROYAL JUBILEE HOSPITAL
VICTORIA, BRITISH COLUMBIA

Required to provide engineering expertise for electrical and mechanical groups within the Hospital Engineering Department. To design systems for renovation projects and to assure that submissions by outside consultants are compatible with future load growth predictions.

QUALIFICATIONS: A graduate Electrical, Mechanical, or Civil Engineer with 5 years experience. Membership in the Association of Professional Engineers of B.C. or eligibility for same. The successful applicant should be wholly familiar with the reading of blue prints. Preference will be given to applicants with administrative experience. Written applications stating acceptable salary range to Director of Personnel, Royal Jubilee hospital, 1900 Fort Street, Victoria, B.C. V8R 1J8 by August 29, 1975.

Marketing Opportunity

THE JOB: Marketing of a serivce, applicable to personal and business needs.
Salary and incentives.
Full employee benefits.
No travel
Initial company development training program.
TWO YEAR institutional trianing program.
UTILIZATION of marketing material in the field.

THE CANDIDATE: University or high school graduate.
Ability to communicate effectively.
Indication of leadership qualities.
Ambitious.
Genuine interest in marketing.
Prepared to complete aptitude test.

Write Victoria Press, Box No. 317
We guarantee reply.

ACCOUNTANT

Accountant required for medium sized construction company located in Campbell River, B.C., on North Vancouver Island. Second or third year C.G.A. or R.I.A. student preferred. Duties to include all record keeping and responsibility for all accounting procedures to trial balance state. Relocation costs, if necessary, will be supplied by company. Salary to commensurate with experience. Send complete resume to A. D. Storrie Construction Ltd., 1394 Spruce Street, Campbell River, B.C.

PROVINCE OF SASKATCHEWAN
CAREER OPPORTUNITIES

CIVIL ENGINEER
Department of Northern Saskatchewan
Project Management Branch
Prince Albert

SALARY: $14,292-$18,216 per annum (plus $40 per month cost of living allowance)

DUTIES: The successful incumbent will be involved in the design and construction supervision of municipal services for Northern Saskatchewan communities, primarily in the areas of sewer and water, streets, roads, sidewalks and electrical facilities. Will also be required to co-ordinate planning and design work of professional consultants and work with consultants co-ordinating their requirements for equipment and materials.

QUALIFICATIONS: Applicants should have several years experience preferably in the Municpal Services Design or Construction Field. Applicants must be a member of or eligible for membership in the Saskatchewan Association of Professional Engineers.

Competition No. 202012-5-008

Forward all applications and/or resumes to the Public Service Commission, 1820 Albert Street, Regina, Saskatchewan, S4P 2S8.

Please quote position, Department and competition number on all applications and/or inquiries.

PROVINCE OF SASKATCHEWAN
CAREER OPPORTUNITIES

CIVIL ENGINEER
Department of Northern Saskatchewan
Project Management Branch
Price Albert

SALARY: $16,944-$21,624 per annum (plus $40 per month cost of living allowance)

DUTIES: The successful incumbent will be responsible for the construction and related design supervision of northern road and airfield projects. This will involve the supervision of subordinate professional and sub-professional staff and the planning, scheduling, quality and cost control of projects as well as the establishing of design and construction specifications and standards for northern roads.

QUALIFICATIONS: Applicants must have considerable engineering experience preferably in the road and airfield construction field. Applicants must be a member of or eligible for membership in the Saskatchewan Association of Professional Engineers.

Competition No. 202013-5-009

Forward all applications and/or resumes to the Public Service Commission, 1820 Albert Street, Regina, Saskatchewan, S4P 2S8.

Please quote position, Department and competition number on all applications and/or inquiries.

PROVINCE OF BRITISH COLUMBIA
CAREER OPPORTUNITIES

These positions are open to both men and women

HOSPITAL ADMINISTRATION CONSULTANT — Location: VICTORIA
Competition No. 75:1601A — Salary: $17,400-$20,616

The Department of Health, Hospital Programmes, requires a specialist in the field of Health Care Administration who will function as an Inspector and Consultant on matters pertaining to the organization and management of health care facilities; to ensure a high quality of patient care, efficient operation, and effective utilization. Requires a post-graduate degree in hospital administration from a recognized university and experience at a senior management level in the health field; OR, completion of the Canadian Hospital Association's course in Hospital Organization and Management or equivalent; extensive experience at the senior management level in the health field.

PERSONNEL OFFICER — Location: VANCOUVER
Competition No. 75:1797 — Salary: $16,440-$19,620

The Liquor Administration Branch requires a qualified person to co-ordinate staff development and safety programmes and conduct classification reviews; to interpret collective agreements and investigate grievances; to participate on various committees and assist the Director of Personnel in developing policies; other related duties. Requires graduation from a recognized university with a degree related to personnel administration or equivalent and a minimum of three years' related experience.

ADMINISTRATIVE OFFICER — Location: VICTORIA
Competition No. 75:1810 — Salary: $13,920-$16,200

The Department of Labour, Employment Programmes Section, requires a qualified person to be responsible, under direction, for establishing a continuing liaison with Canada Manpower Centres and major employers of the summer Careers employment programme and others developed; to supervise and train project staff and continually review and assess future employment programme needs; to interpret Departmental policy and advise the Supervisor on the feasibility of various employment strategies; to liaise with the financial officer on details of employment projects and administrative costs, to co-ordinate advertising and public information expenditure; other related duties. Requires Secondary School graduation and considerable related experience.

ASSISTANT DIRECTOR FILM CLASSIFICATION — Location: VANCOUVER
Competition No. 75:1821 — Salary: $12,816-$14,820

The Attorney-General's Department requires a qualified person, under the immediate direction of the Director, to assist in all activities connected with receiving of films and their subsequent classification; to scrutinize advertising, newspaper, radio, television, front of theatres, etc. to assure that the provisions of the Motion Pictures Act are being properly carried out; to act for the Director when required. Requires Secondary School graduation or equivalent, preferably some university training; considerable related experience.

Return applications to PUBLIC SERVICE COMMISSION, VANCOUVER (address below).

Canadian citizens are given preference.

Obtain applications from the PUBLIC SERVICE COMMISSION, 544 Michigan Street, Victoria V8V 1S3, and return by September 10, 1975.

VICTORIA DODGE CHRYSLER

ATTENTION
■ TRUCKERS ■ FURNITURE MOVERS
■ CONTRACTORS

A LEASE OPPORTUNITY!

We have in stock 3 medium heavy, brand new Dodge Cab and Chassis units. These vehicles are suitable for conversion to flat deck, stake, van or any custom use.

Your choice of 2 models:
D-600 Dodge Cab and Chassis
ONLY $219.05 Per Month
With 50,000 Free Miles

One Only — D-500 CAB AND CHASSIS
ONLY $189.05 Per Month
With 50,000 Free Miles

Our Competitors Know About Us — So Should You!

36 MONTH LEASE

Call or drop into Dodge Chrysler Leasing experts — We lease all cars and trucks.

VICTORIA DODGE CHRYSLER ON YATES

Both Sides 800 Block Yates— 384-8174
Hours: Mon.-Fri. 9 to 9, Sat. 9 to 6 (Dealer Licence D-26252)

VICTORIA DODGE CHRYSLER

manager construction/ maintenance

Our client, the Greater Victoria School Board, is seeking an experienced manager to assume responsibility for their construction and maintenance department.

The successful candidate will co-ordinate and administer the construction, maintenance and general operations of the school district's facilities. Responsibilities will include:

- Directing a staff of 350 employees;
- Planning and organizing new construction and renovation of existing buildings;
- Negotiating with architects and contractors;
- Estimating of construction costs, project supervision and contract management;
- Administering continuous maintenance and custodial programs.

Preferred applicants will possess a university degree in engineering or architecture and a broad background of senior level experience in estimating and construction or contract management. The ability to communicate effectively both orally and in writing is essential. Remuneration will be in the $25-30,000 range depending upon qualifications.

Replies, which will be treated in confidence, should be marked File # 3836 and provide full details of experience, education, salary history and personal data.

1075 west georgia street, vancouver V6E 3G1

Price Waterhouse Associates
management consultants

member: canadian association of management consultants

Pathet Lao to Complete Sweep

Manchester Guardian

BANGKOK — The remaining non-Communist local administration in Laos will be swept away this weekend, as the Pathet Lao complete their takeover of the country with a staged "liberation" of Vientiane of which they gave advance notice, in almost ceremonial terms, a week ago.

The country's supposedly coalition government in effect came to an end in May, when a number of leading right-wing ministers resigned and fled to Thailand, as did some generals in the Vientiane army, including Vang Pao, the Meo leader. Since then, the Communist pathet Lao have taken over district after district and every substantial town, except Vientiane itself, by arranging rallies and demonstrations that end with calls for the resignatin of virtually all non-Communist officials as "pro-American backsliders."

They have also replaced their own senior representatives in the Vientiane government with new, and some say harder, men from Sam Neua, the Communists' chief town. Moderate ambassadors have been recalled, and the Royal Lao army placed under the command of a pathet Lao officer.

Throughout all this, the Pathet Lao have tortuously stuck to the Legalistic fiction that the changes are the result of action by progressive elements on the Vientiane side and that the coalition agreement has not been broken. Souvanna Phouma, the elderly former neutralist, is still prime minister, but apart from his now limited influence and that of the ming, all power in Laos is now in the hands of the pathet Lao.

The American presence in the country, after a series of humiliating occupations of American establishments and compounds, is now minute, amounting to only 22 men, including Marine guards at the Vientiane embassy. The French, fearful of a similar attack, have prudently reduced their own substantial diplomatic, cultural and military missions. The Thais, after two of their military attaches were arrested as spies and after numerous border incidents, have virtually closed their embassy.

The revolution began to close in on Vientiane, a city whose mixture of charm and scruffiness leaves an impression on all visitors, earlier this month, when the non-Communist members of the joint police force were mustered out and sent off to re-education camps on the orders of the national government.

The Pathet Lao troops and police are thus now the only armed forces in the Laos capital.

Details Sought On Victim

Vancouver police are seeking help from the public in providing background information about a Victoria man who was stabbed to death in a Vancouver skid road hotel Thursday night.

Police released the name of the dead man Friday. He was Engebret Svensen Halfjorhus, 70.

A police spokesman said Halfjorhus spent part of the year in Victoria normally residing at the Salvation Army Hostel, and, when the horse racing season was on, spent the other part in Vancouver.

Halfjorhus was stabbed seven times with a kitchen knife in his room. Residents in the hotel heard shouts and sounds of a scuffle at about 10 p.m. and when they investigated found Halfjorhus lying dead on the floor. His assailant had fled.

He was Vancouver's 15th murder victim this year.

Police said Halfjurhus had left the hotel at about 3 p.m. that day and returned at about 9:50 p.m.

"We'd like to know where he went or who he was with in that time," the spokesman said.

Credit Union Decision in Months

A decision by credit unions on whether to become partners with the provincial government in a new savings and trust corporation is still several months off.

It may not be made until early next year, George May, general manager of the B.C. Central Credit Union, said in Vancouver Friday. B.C. Central represents 185 credit unions in the province, with 552,000 members and assets of $1.2 billion.

The provincial government passed legislation at the spring session to establish the B.C. Savings and Trust Corp., to be 90 per cent government-owned with the remaining 10 per cent offered to credit unions.

Premier Barrett said at the time the new corporation was being established to provide some alternative to the "usurious" rates charged by the federally-chartered banks. He said it will offer some loans and mortgages at interest as low as 6 per cent.

While opposition members said in the legislature that the new corporation's main purpose was to take control of credit unions, May said he is not at all concerned about a government takeover.

"There are too many checks and balances the credit unions can resort to."

May said the central credit union is now working with government officials on a report which he called a business development plan for the corporation.

It may be ready by mid-December and will outline services to be offered by the corporation, administrative structure and its proposed relationship with credit unions. It will give the credit unions sufficient information on which to decide the partnership question, he said.

Among questions the credit unions will want answered: any differences in the corporation's credit and loan system, role of the credit unions as agents and what part they will have in policy-making.

Shinerama Planned For Sept. 13

Between 400 and 800 volunteers will take to street corners, shopping centres and department stores Saturday Sept. 13 for the 1975 Shinerama to raise money for the Canadian Cystic Fibrosis Research Fund.

Last year's drive raised $8,000 and this year University of Victoria students and student nurses from Royal Jubilee and Victoria General hospitals are aiming to collect $10,000 — part of a national drive to raise $200,000.

The shoe shine campaign will be run from 10 a.m. and 4 p.m. and the price is what a person wishes to contribute.

Cystic fibrosis is an hereditary disease in which the body produces abnormally thick mucus, becoming so thick it plugs many body organs, reducing their ability to work properly. Doctors do not know what causes the mucus to thicken.

Warning on Radio Headsets Sounded

The Workmen's Compensation Board has sounded a warning to employees who use AM radio-equipped headsets on the job.

"Radio-equipped headsets must not be regarded as the remedy for every repetitive job," the QWCB says in its August newsletter.

"Their use may sometimes create work hazards."

People working with machine while listening to the headset radio may become less attentive to their duties and thereby become a hazard to themselves and fellow workers, says the WCB.

The radio headphones do not do the job of the hearing protectors they resemble, it says.

The radio music may obscure background noise, but it can also obscure warning signals which can normally be heard by approved hearing protectors.

Also, the music just increases the risk of hearing loss by introducing more sound at the worker's ears, say the nesletter.

The radio-equipped headsets have been sold for several years by a few local radio shops.

One dealer, Murray Toffelmire, said he's sold them to many office workers, including 125 to a group of government keypunch operators, and to men who run buldozers and and noisy equipment.

The WCB says the headsets are fine for people working alone who do not require close attention to their work for safety reasons.

People working with excesive noise levels should wear proper hearing protectors, equipped with radio only if fast accurate voice communication by radio is essential to the job, it says.

No radio headset should be worn where warning sound signals, however infrequent, must be heard.

And of course no one driving a motor vehicle or other mobile equipment should wear one.

MEMORIAL FOR HUMANIST

A memorial ceremony was held Friday for Dr. Marian Sherman, recently named Canadian Humanist of the Year, who died Monday at the age of 83.

A long-time resident of Ten Mile Point, she was a former gynecologist and medical missionary.

During the First World War she became a qualified doctor, Fellow of the Royal College of Surgeons and was appointed house surgeon at St. George's — a distinction for a woman at that time.

She served in India as a medical missionary from 1922 to 1934.

She is survived by her daughter Ruth (Mrs. James Lindsay) of Armstrong, B.C.; a sister, Ruth (Mrs. Murray Fallis) of Toronto; a brother, Hugh Bostock of Ontario and two granddaughters, Janet Marian and Lucinda Maude Lindsay.

WATER DISTRICT ESTABLISHED

The provincial cabinet Friday authorized the establishment of a Florence Lake improvement district for the supply of domestic water in the Florence Lake area.

A board of three trustees will be elected to administer the district. Robert Turkington, Savory Road, has been appointed returning officer.

The cabinet at the same time gave its approval for the financing of a $535,000 renovation job on the old post office which has been converted for use as a new Duncan city hall. Sept. 15 is set for the move into the new premises.

The old city hall building, will be leased for office space.

FELICE'S CATERING FOR ANY PARTY ANYWHERE
For Information
Ph. 382-3239

McDONALD SUPPLY LTD. 2025 Quadra St. 386-6745
NEW WAREHOUSE SHOWROOM
(EVERYONE WELCOME)
• Refrigerators • Dishwashers • Freezers • Ranges • Microwave Ovens
DON'T BUY UNTIL YOU CHECK OUR PRICES!
McDonald's—One-Stop Shopping for Builders and Home Buyers, Home Renovators, and any Budget-Conscious Consumer
CARPET INSTALLATIONS OUR SPECIALTY
Famous Brand Names to Choose From—• Harding • Crossley • Cellanese • McGrath
This Week's Special: MAYTAG WASHER AND DRYER
HOURS: 8:30-5:30 P.M.—FRIDAY NIGHTS 'TIL 9
McDONALD'S GUARANTEE — You Must Be Satisfied!
Call Bill, Barry or Ken for Expert IN-HOME Carpet Service — No Obligation to Purchase — 386-6745

GIFTS FROM BRITAIN
It costs less to send U.K. presents through Gifts International and there is no delay or customs duty, merely a 60p. service charge per single address—not item.
Send for 32-page, full colour catalogue, free by surface mail—$1 by Air Mail—covering gifts for all ages, plus Wines, Spirits, Hampers, Chocolates, Biscuits and Flowers.
C. N. BERNARD & SONS LTD.,
Department VTC,
Anglia House,
Harwich, Essex,
England CO12 3NT.

UNIQUE RESIDENCE
Fabulous Seaview—Indoor Swimming Pool (35')
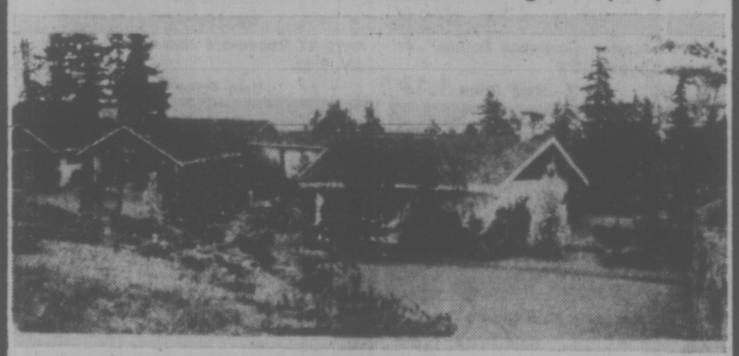
Magnificent property with more than 18,000 sq. ft. of beautifully landscaped garden, two secluded patios, spacious area for a tennis court, two large sundecks overlooking Haro Strait, kidney shape heated and filtered indoor swimming pool with sauna room, two dressing rooms, 3-pce. shower room, beautiful rock fireplace, 3 sliding doors to 55' sundeck.
Gracious home with three or four bedrooms, office or den, beautiful large recreation room with bar and floor-to-ceiling fireplace, music room, mirror feature wall, spacious entrance with glass panels. Ideally suited for people who desire seaview privacy, comfort and pleasantness. Certainly a unique valuable property offered a
$175,000.
Listed exclusively with
W. G. MOORE (479-3748)
RIM ROBERTS INVESTMENTS & MANAGEMENT LTD.
Real Estate · Mortgages · Management
702-1175 DOUGLAS · PH 388-6691

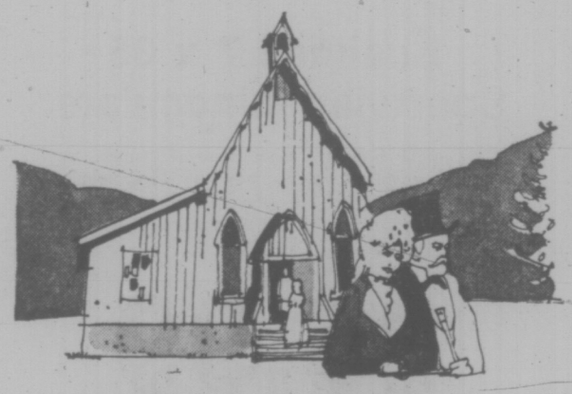
B.C.'S MINING TOWNS HAVE COME A LONG WAY

The restored gold rush town of Barkerville is a vivid reminder of mining's early days...the "boom and bust" days when thousands flocked to the gold fields, creating towns that flourished briefly, only to be abandoned when the gold ran out.

There are still mining towns throughout our province...but they're vastly different from those early settlements. Some are new towns, like Fraser Lake, Sparwood and Granisle — towns that exist solely because a new mine was opened. But, unlike the "instant" towns of bygone days, these are planned communities, with paved streets, modern housing and a good range of facilities for their residents. Other towns, including Merritt, Ashcroft and Williams Lake, are long-established communities that have enjoyed many benefits from nearby mining activity. New jobs for local residents...new customers for local merchants...new business for service industries related to mining...and, most important, a solid economic base essential to long-term growth and prosperity. The mines that support these towns also make an important contribution to our provincial economy, through substantial tax and royalty payments.

Mining might not be as colorful as it was in gold rush days...but in terms of jobs, payrolls and tax revenues, it means more to B.C. than ever before.

MINING
"B.C.'s second largest industry"
The Mining Association of British Columbia

A Pyramid Revolution

BANCROFT, Ont. (CP) — If Les Brown is right, pyramid-shaped greenhouses may become the solution to the world food crisis.

Mr. Brown says he believes a three-floor pyramid-shaped greenhouse on his 100-acre farm 16 miles northeast of here, will cause a revolution in vegetable growing.

He predicted the greenhouse will yield 36 times the crop a farmer can grow on a similar 50-foot-square piece of open land.

Mr. Brown's belief arises from a theory called "pyramid energy" which holds that the pyramid shape has a magnetic force which can accomplish such unique things as mummifying food and improving the taste of wine. Another claim of the theory is that plants kept under a pyramid grow larger and are tastier.

After completion of his 30-foot high pyramid, wit h its plastic covering and seedlings inside, he will start building a 64-foot high, 100-foot-square one to be finished before winter.

Mr. Brown said he believes his crop can be produced for half the cost as the multiplication of floors allows for more growing room but wages are kept the same, keeping food costs down. Also he sees another advantage in a year-round growing season which he hopes will allow him to harvest six crops a year.

Mr. Brown envisages a half-million-dollar complex with 40 pyramid greenhouses using windmills for water in five years, but he admits it's an ambitious plan.

Mr. Brown, who retired last October from the interior decoration and design field, said he has been a gardener since he was a boy tnd had "a lifelong wish to get back to the land."

"But when I realized how much trouble the farmers had making a living, depending on the weather conditions and what not, I decided to cover the whole acreage in glass — make it a greenhouse in other words."

Mr. Brown said the pyramid makes a better greenhouse because the sloping walls let light into every area of the multi-storey structure and it takes less heat as the space is smaller than the common rectangle shape.

True to the pyramidology theory, Mr. Brown's pyramid greenhouse has the same proportions as the Great Cheops pyramid in Egypt and is aligned to the magnetic north pole. He said it took painstaking work to get the structure exact, but the experience will make building the next one much easier.

Mr. Brown said practicality is called for in selecting the crops to be grown and vegetables with high nutritional value will be planted. For the first crop, he plans to stake tomatoes in the centre of the floor with the lower leaves removed. This will allow him to plant lettuce between the tomato plants, and near the edges, where space is tight, he can plant radishes and beets.

The first pyramid will be heated by a wood-burning furnace with a water jacket and two immersion heaters. For the future, Mr. Brown is researching solar energy as a source of heat for his pyramid farm.

Mr. Brown foresees reaping the fruits of his first crop by February and is enthusiastic about growing the vegetables without fertilizer.

He also said herbicides and pesticides will not be needed as the greenhouse will not allow insects in and the absence of dust will mean a clean plant that can breathe.

Mr. Brown's main concern still lies with productivity: "If you can even grow 10 times the food in pyramid greenhouses, you can multiply the world's population by 10 and feed it at the same level."

Underworld Active

LAS VEGAS (Reuter) — Organized crime still plays a role in Nevada's legal gambling, a federal bureau of investigation (FBI) spokesman said Thursday. Jack Keith, a Las Vegas FBI agent, told a federal commission studying legal gambling that mobs provide loanshark money and collect debts for casinos. He said strongarm methods are used sometimes to collect debts and federal indictments for this type of activity are expected soon.

YOU CAN EXPECT A GREAT DEAL

YOUR COMPLETE ALL MAKE LEASE CENTRE

Examples:

—1975—

- VEGA From $75
- NOVA From $90
- CHEVELLE From $118
- MONTE CARLO From $118
- OLDS CUTLASS From $118
- CADILLAC From $235
- CHEVY PICKUP From $99
- CHEVY VAN From $99

CONTACT TONY McMANUS

from GORMELL CHEV-OLDS

(Dealer Licence D-3162)

3050 DOUGLAS 385-5777

the Bay

Look into Bushnell

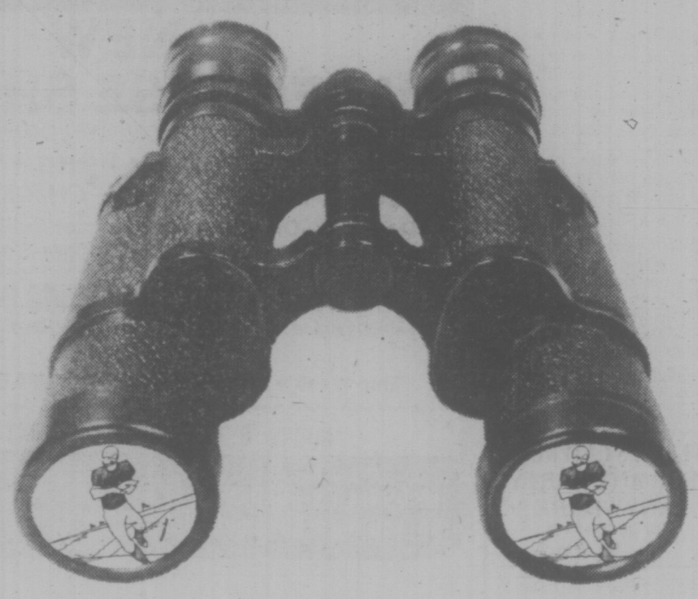

Bushnell 7 x 35 Sportview binoculars.

Our most popular, all-purpose binocular, for sports, travel, all outdoor viewing. 345 ft. field of view at 1,000 yds. All optical elements are fully coated, and it weighs just 21 ounces.

35.99

Bushnell 8 x 40 wide angle Sportview.

The preferred binoculars for bird watching, nature study, or whenever extra detail is a must. 40 mm lens offers bright viewing, with a 473 ft. field of view at 1,000 yds. Weighs just 22½ ounces.

39.99

Bushnell 10 x 50 Sportview binoculars.

Our most powerful binoculars recommended for long distance viewing. Offers great detail, even under poor light conditions. Weight saving aluminum alloy brings this model in at just 36 ounces, 268 ft. field of view at 1,000 yds.

47.99

Camera Shop, Main Floor.

Hudson's Bay Company

the Bay

GREAT FALL SALE

Storewide Sale starts Thursday

Savings Start Monday in Health and Beauty Aids

Kleenex Man Size Sale Price 2/1.09

Johnson & Johnson Baby Shampoo 12 oz. Sale Price 1.79

Johnson & Johnson Baby Powder 14 oz. Sale Price 1.29

Baycrest Absorbent Balls 300's Sale Price .89

Toni Home Permanent Regular. Sale Price 1.98

New Freedom 30's Sale Price 1.99

Earthborn Shampoo Apricot, Green Apple, Avocado. 12 oz. Sale Price 1.79

Ban Roll-On Deodorant 1.5 oz. Sale Price 1.09

Mitchum Deodorant Cream, 2 oz. Roll-on 1 oz. Sale Price 2.69

Kleenex 200's 2-ply, white only. Sale Price 2/1.09

Crest Toothpaste Regular or mint. 150 ml. Sale Price 1.09

Colgate with MFP Toothpaste 150 ml. Sale Price 1.29

Modess Regular 48's Sale Price 2.99

Playtex Tampons Regular or Super. 16's Sale Price 1.19

Arrid XX Deodorant New extra dry. 6 oz. Sale Price 1.19

Tek Toothbrushes Soft or medium. Sale Price 2/.99

Noxzema Skin Cream 14 oz. Sale Price 1.99

Delsey Toilet Tissue 4 rolls per pack. Sale Price Pack .99

Baycrest Daily Vitamins 300's Sale Price 3.19

Baycrest Daily Vitamins with Iron Sale Price 3.39

Baycrest Children's Chewable Vitamins 100's Sale Price 1.59
With iron. Sale Price 1.79
With fluoride. Sale Price 1.79

Baycrest Multiplete Vitamins
100's Sale Price 2.19
250's Sale Price 4.49

Baycrest Geriatric Vitamins 44's Sale Price 2.89

Baycrest Orange Flavoured Ascorbic Acid 100 mg. 250's Sale Price 1.59

Health and Beauty Aids, Main Floor.

Hudson's Bay Company

Victoria Times
SATURDAY, AUGUST 23, 1975 13
SECOND SECTION

Contracts Good, Quit Promises

The Victoria branch of a business which charged up to $460 to help people quit smoking quit suddenly itself this week but the owner said today contracts with close to 400 island clients will be serviced from Vancouver.

Meanwhile, two of the four-member staff filed complaints with provincial labor authorities Friday over unpaid back wages. One said she is owed $1,300, part of the debt dating from June.

Robert Poirier, owner of the Quit Centres for the control of smoking, said in a phone interview from Portland, Ore., the wages owed will be paid. Asked when, he said "as soon as possible."

The Victoria branch opened a year ago, initially charging $365 for a program using "aversion conditioning therapy" to peruade smokers to quit. The charge went up to $460 a month ago.

Clients got an eight-week conditioning program and an undertaking of additional help if they lapsed within a year. The Victoria centre operated "mobile clinics" up-island, signing up an estimated 70 clients.

Poirier said arrangements are being made to serve clients on Vancouver Island from Vancouver, where there are two Quit centres.

Victoria's centre had never made money from its opening, he said. There were not enough clients to support the operation and meet an overhead which ran $12,000 to $14,000 a month.

Norm Buechler of 4114 San Capri Terrace, manager of the Victoria office until he too was laid off Thursday, said Porier had also told him island clients would be taken care of from the Vancouver operation.

"I have money coming too but I'm not going to panic."

Mrs. Nancy Avio, chief therapist at the local clinic, said today the first sign of business trouble she encountered was when she arrived at work Monday morning.

"I went to open the door with my key and the lock had been changed."

She said Buechler told her she should try to advise clients the centre would be opened Tuesday. But it wasn't and she heard the lock had been changed by the building owner and two month's back rent was due.

She did her best during the week to notify clients not to come into Thursday's group session. Thursday she got the word from Buechler "the place has been closed."

Mrs. Avio said $560 of the $1,360 in wages owed her dates from June, when the Victoria operation changed hands twice. Promised that half of the $560 would be paid Friday ,she took her case to the labor standards branch when no money arrived.

Receptionist Sue Citinski also filed a complaint, reporting she is owed about $400. The other staff member was Tony Lee.

Mrs. Avio said she understands the local business was owned or controlled by Gordon Robson of Vancouver when it first opened. The franchise was sold to Murray Wright of Victoria in June this year but passed to Poirier within a few weeks, she understands.

She was last paid by cheque, for $420, Aug. 1, but that cheque was returned "not cleared," presented again after assurances from Buechler, and returned again marked "not sufficient funds."

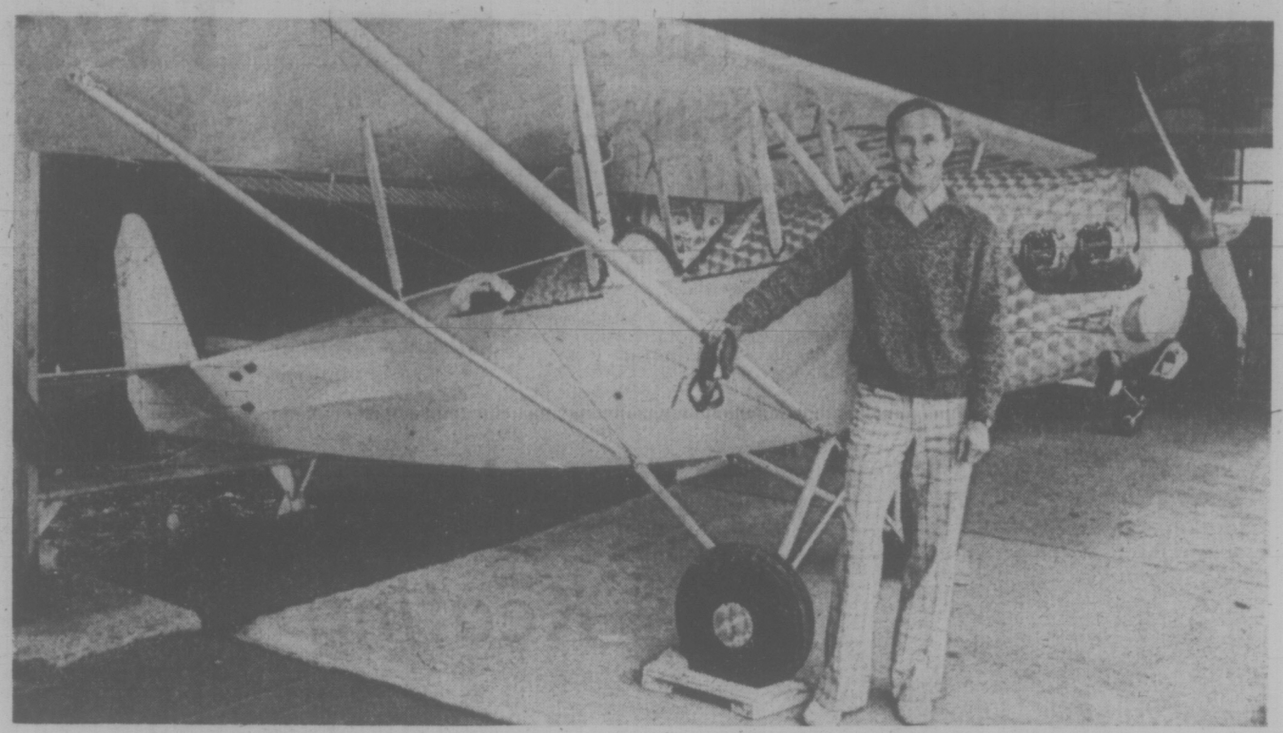

Pietenpol two-seater and John Howroyd, the man who gave it a new life span

Antique Plane Back in the Skies

By PAT DUFOUR
Times Staff

A home-built plane that first took to the skies in 1933 is once more flying out of the Butler-Howroyd private air strip in Central Saanich.

Rebuilt by John Howroyd of 4308 Houlihan Place, it's probably the oldest flying original plane on the North American continent.

Howroyd, son of Joe Howroyd, the man who probably did more to encourage flying than any othe person in the Greater Victoria area, took eight years to get the antique plane back in shape.

"I started it eight years ago" he reports. "With time out for non-essentials like two kids, house renovating and other things."

Like his father, Howroyd has had a life-long affair with flying. He took his first ride when he was 13 months old and earned his solo ticket when he was 16.

To him, the Pietenpol two-seater, which he flew for the first time July 10, is more than an antique plane. It's a piece of local history, containing parts that once were worked on by his father when he was a teenager.

Howroyd explained that the plane was originally built by Stan Anfield, who now lives in Comox, flying out of an air strip where the University of Victoria's Centennial Stadium now stands.

At that time, Anfield worked as a mechanic at the former Sunshine Garage and Howroyd's father earned money there by tending pumps.

"When my dad wasn't tending pumps Mr. Anfield had him filling up pieces of steel," Howroyd explained.

Howroyd estimates rebuilding the plane cost him about $1,500 in materials and many, many hours of labor, the big expenses being a new Continental A 65 horsepower engine and a new propellor.

He still has the old Ford Model A engine which Anfield installed.

Howroyd explained that the Ford engine was the reason the Pietenpol plane was so popular in the 1930s.

The plane is named after a Wisconsin man, still living, whom Howroyd consulted now and again, during the eight years he worked on the plane.

Planes were expensive in the 1930s so Pietenpol built his own, designing it so that it could run on an inexpensive Ford engine.

The Popular Mechanics magazine was looking for a design that used the readily available Ford engine. Pietenpol sent the company his plans and soon they were available to every Popular Mechanics reader.

Howroyd's plane was a rotting pile of junk when his father persuaded him to save the aging craft and rebuild it.

"At that time it was at the Victoria Flying Club. Some of the members were going to rebuild it but didn't get around to it," he said. "That kind of job is a step-by-step proposition. A new manager took over the club and was going to burn the plane because it was only worth the licence. My dad persuaded me to restore it."

Howroyd said he'd never have completed the job if it hadn't been for the help given him by Gordon Brown of 777 Blanshard, a retired Air Canada pilot who learned to fly in a Pietenpol.

"He did all the welding and gave me moral support at the difficult times," Howroyd said.

The 30-foot wing span is of spruce, the covering fabric being ceconite (unshrunk dacron) which Howroyd ironed into place.

"I had to buy Sandy (his wife) a new iron when it was all over," Howroyd confessed.

Originally the wings were covered with unbleached cotton bought from Eaton's store.

Weighing only 1,100 pounds when loaded with two people, Howroyd said the plane is so light that its flight simulates that of a seagull, reacting sensitively to the wind.

His wife was with him earlier this month when he flew the Pietenpol to an air show in Washington where his plane won second place out of more than 100 craft in the antique experimental category.

She agreed with Howroyd it's an unexplainable thrill to look down on a busy highway from an open cockpit.

"But it sure was demoralizing to look down and see a Volkswagen Beetle, hauling a trailer, going faster than you are," he quipped.

Also owner of a commercially-made Luscombe craft, Howroyd said the Luscombe could never mean as much to him as the ancient Pietenpol.

"It (the Pietenpol) was designed for guys who wanted to fly but couldn't afford it. It represents a lot of dreams," he summarized.

Back-to-School Gift Is Likely

When Victoria city council meets next week it will likely vote on a "back-to-school" gift for pupils of Quadra elementary school — the guarantee that children will be able to play in safety without fear of traffic accidents.

A portion of Fifth Street now separates the main school premises from a small playground, and city council is expected to approve a school board request that the street be closed to traffic.

Children have to cross the street several times a day to use the playground, which includes an all-weather soccer field and a basketball court, and school board officials have been concerned about the potential danger of accidents.

The closure was recommended to council this week by its public works committee, following a report from the traffic engineer's department that there is "no significant traffic reason" why Fifth should not be closed.

The committee agreed that the right-of-way be transferred to the school board for consolidation of play areas, provided Fifth Street residents are given adequate turn-around space at the closure end, and access is retained for pedestrians and cyclists.

A major condition of the transfer is that the school board agree to give the city nine feet of property along the school's Quadra frontage, to enable construction of a northbound left-turn lane to Finlayson.

Sig Dietze, Victoria school board's asistant superintendent for construction and maintenance, said Friday he doesn't anticipate any real problems in the exchange.

"We are very pleased with the city's co-operation, because apart from the safety aspect this will give the children a greater play area," he added.

Quadra is one of several schools within the school district where former all-weather playing fields have been plowed up and put under grass.

Other schools to receive the grass treatment include Cloverdale, Margaret Jenkins, George Jay and Craigflower.

A school board spokesman said Friday the program will be gradually extended to other schools, because a grass playing surface "seems to be more acceptable" for various esthetic reasons.

All-weather playing fields are extremely durable, he said, but those in schools with surrounding residential areas have given rise to complaints about dust from neighboring properties.

$2.7M Loans Set For Co-op Housing

Two major co-operative housing projects under construction in Victoria will house nearly 100 families when they are completed within the next 12 months.

Herman Rebneris, project manager for United Housing Foundation — the non-profit developer of both projects, says there won't be any problem renting the houses.

"Most of the homes are already spoken for," he said.

The two projects are being built on land leased by the provincial government and financed by Central Mortgage and Housing Corp. which recently approved loans and contributions totaling $2,748,572 for the two projects.

Loans were $1,602,500 for Washington Co-operative Housing Association for family housing at Burnside and Washington, and $1,146,072 for Wilderness Park Co-operative Housing Association project at Jackson and Summit.

The Burnside-Washington project will take 10 months to complete.

It will have a 38-suite apartment building (19 one-bedroom and 19 two-bedroom units) and 21-unit townhouse made up of eight two-bedroom, nine three-bedroom and four four-bedroom dwellings.

Rebneris said some of the four-bedroom units are not yet spoken for.

"I think this is because the Foundation is not yet too well known," he said. "Once the word gets around they will go."

He said the Foundation which also manages the Rochdale (Pioneer) housing in Victoria West, has a waiting list for houses.

He said the apartments in the Washington project were allocated by co-op membership for people age 50 and over.

Vacancies still exist there, he said.

The Wilderness Park co-op housing is expected to be completed in six months.

It will consist of eight blocks of row housing providing 30 units and an eight-unit apartment building.

There are still a few vacancies in bookings for the three bedroom units, Rebneris said.

Inquiries can be made at 103-1029 Douglas, the office of United Housing Foundation.

Under the co-op housing scheme, houses are co-operatively owned, and rented.

That is a person buys a share which may vary between $1,500 to $2,00. This may cost him only $500 if he obtains a B.C. government grant.

The rent covers the mortgage rate, taxes and services. There is no profit.

The value of the tenant's share increases with the cost of living, and if he should move, the full value of the share is returned to him.

Ross Blasts 'Deceitful Statements'

The chairman of Greater Victoria school board has denied accusations by community worker Shirley Wakeham that the board has not committed itself to community education.

"Her statements lack frankness, fairness, and are misleading the public in a deceitful fashion," Bill Ross said Friday of comments Wakeham made earlier this week.

"It is apparent that our relationship with the professional spokespersons of community education is deteriorating," said Ross.

"This cannot help but hurt the cause of community schools in the district."

Wakeham, a full-time Victoria West community worker, is a spokesman for the Regional Educational Committee, a group representing several community advisory boards which are fighting for expansion of community education in the city.

The committee is unhappy with a new board policy, approved in July, which says the board will finance community schools in future only to the extent that other school programs are financed.

Particularly unhappy are supporters of James Bay Community School, who have relied on school board financing to help fund their afternoon and evening programs for adults and youngsters.

"James Bay will get its fair share of the district's scarce resources but no more," said Ross, defending the new policy.

The board gave the school $90,000 last year over and above the regular funding for a school of its size, he said.

James Bay supporters claim the board gave them only $56,000 for community schools, but that only $22,400 of it was used to pay wages of community school staff.

The rest was used to educate children, they say.

Ross said if any of the $56,000 was used for other than community education, then it was obtained under false pretences and the matter should be fully investigated.

"Misrepresentation of this kind cannot be tolerated," he said.

Despite its decision to stop giving special funding to James Bay school, he said, the board has agreed to continue paying half the salary of community school vice-principal Janey Allan till Dec. 31, as "a phasing out of our commitment in this area."

LIP Grants for Merchants Not Much Help, Says Chamber

The federal government's amendment to the Local Initiatives Program, making grants available to businesses for the first time this year, isn't going to help the average merchant, Brian Small, manager of the Victoria Chamber of Commerce, said Friday.

Small said few merchants will be able to meet the grant requirements that projects undertaken will not only provide employment but give the community facilities it would not otherwise have.

Businesses that will be able to benefit, Small said, are those developing new projects or rejuvenating parts of the city.

"Sam Bawlf, for instance, in his revitalization of the downtown area, could be one" Small said.

"A LIP grant could help in creating courtyards and other places for people to use."

Delta Hotels, which will be developing the former Bapco Paint property at Laurel Point, would be another appropriate company for a LIP grant, Small said.

"They are committed to providing three and a half acres of waterfront park," Small said, "rather than just putting it into grass, a grant would help provide the fair amount of labor it would take to do a more esthetic job."

The B.C. Telephone Company could, perhaps, use a LIP grant to contribute to the development of Smith's Hill Park in which the company's tower stands, Small said.

Initiative Leads to OFY Grant

By PETER MEDWID
Times Staff

Somebody didn't have anything else to do so they scribbled over the side of a commercial building in Vic West.

It was an eyesore to everyone but there it stayed — until four kids, on their own initiative, approached the owner, and volunteered to repaint the side of the building. The owner agreed and the eyesore disappeared under a fresh coat of paint.

The four are junior high students Vic Fisher, Mark Perry, Rick Tweedie and Tim Boudreau.

It took initiative and it also took initiative for these youngsters to get together and do the ground work necessary to apply for an Opportunity for Youth grant.

They got it — $3,180 — and they didn't sit around waiting for jobs to come to them.

They organized into a work crew with Vic as foreman. Then they set to work getting work by making up pamphlets and canvassing the neighborhood.

The response from the pensioners and low income families came in and they painted, washed and waxed floors, mended and erected fences, daily picked up the glass and trash from Bamfield Park and mowed grass in the park and around the Neighborhood House.

And when they were not busy filling requests they went out and looked for things to do.

This is how the eyesore disappeared and how the grass was kept trimmed at the bus stop on Craigflower near the park.

Neighborhood House director Pat Griffin praised the kids and especially foreman Vic "who did an unbelieveable job; he did the organizing, contacting the people and coordinating the whole effort."

Griffin added that the people running OFY in Victoria should also get a pat on the back for having faith in the youngsters.

It's unusual, he said, for kids at the junior high level to get a grant.

Gertrude Williams thanks members of OFY project

KIT SALE CONTINUES

Sale of elementary school supplies at cost has been extended to Monday by the Greater Victoria school board.

The sale was scheduled to end Friday but the board decided to continue it to Monday as there were still sufficient supplies available.

The school kits are available at six elementary schools —Hampton, Fairburn, Victoria West, Sir James Douglas, Burnside and Richmond.

PAIR BY BOLITHO HELPS BOXERS TO REACH FINAL

CALGARY (CP)—London Boxing Club of Victoria advanced to the final of the Canadian soccer championships Friday by defeating Edmonton Ital-Canadians 4-1.

Victoria now will meet the winner of today's semi-final game between St. Simoncalena of Montreal and St. Lawrence of Newfoundland in Sunday's final.

The B.C. team had little difficult defeating Edmonton, scoring one goal in the first half and three in the second.

Bob Bolitho paced Victoria with two second-half goals. George Pakos scored in the first half and Frank Woods scored in the final minute of play.

Edmonton's lone goal came from Angelo Carducci in the 82nd minute.

Ital will meet the loser of today's semi-final to determine third and fourth place Sunday in the three-day tournament in which four teams are competing.

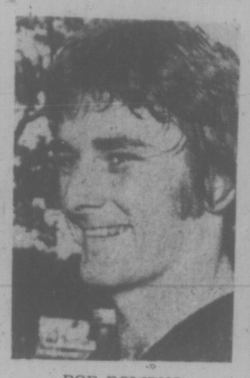

BOB BOLITHO

Two Sharing Lead

RICHMOND (CP) — When it's hot you're hot, when it's not you're not.

That about summed up play Friday during the opening round of the $20,000 British Colembia open golf tournament.

Host pro Al Kennedy and unknown Ron Wells of Portland, Ore., took advantage of the morning calm to fire four-under-par 68s and take a one-shot lead over four rain-soaked rivals on the 6,405-yard, par-72 Quilchena Golf and Country Club.

The 34-year-old Kennedy, known as Quilchena Fats to club golfers, birdied five of the first six holes on the back nine en route to a four-under 31 and a share of the lead.

Wells, playing for the first time in Canada, missed only one green and sank five birdie putts of under 10 feet in length.

Then came the afternoon rains and the struggle for survival as the temperature dropped to 10 degrees Celsius and the winds blew at 20 miles an hour.

Amateur Muncie Booth of Vancouver and professionals Dave Barr of Kelowna, B.C., Tom Storey of Las Vegas, Nev., and Gord Hepp of Seattle, all finished dripping wet at 69.

Kennedy used just 11 puts during his remarkable back nine, sinking putts of 25, 18, 12, 18 and 22 feet for birdies. He bogeyed one hole, the 17th when he overshot the green on his approach shot, and parred the final hole despite taking a oneshot penalty after hitting a water hazard.

"I haven't played that much this year on my own course," said the rotund Kennedy. "I thought there would be more good scores until the rain and wind came up.

"I still think someone will break the course record of 65 if the weather gets better."

Wells, 25, an assistant pro who hadn't even seen the Quilchena course before Friday, had only one bogey on his card.

"The pins were right at the front of the greens," Wells said, "and you really had to bounce your approach shots in there."

Barr, a 23-year-old Canadian tour player who finished in a second-place tie last weekend in the Alberta Open at Calgary, said the wind was more of a problem than the rain.

"It was the wind that made it so cold," said Barr. "I had trouble holding on to the club at times.

"My putting saved the day for me. I must have made four or five short putts that saved pars. My putter kept me in there during the last nine holes.

"I'm surprised some of the morning golfers didn't come in with better scores. They don't know how difficult it was in the afternoon."

Storey, 23, the head pro for entertainer Louis Prima at the Fairway to the Stars Club, said the rain kept fogging up his glasses.

"I just started wearing glasses this year," Storey said. "They're tinted and they really help in the sun.

"They also help on long putts and chips. But the rain made it worse instead of better today."

Storey had one of the few eagles of the day when he hit a 30-foot sand wedge into the hole from just off the ninth green.

Booth led the strong amateur contingent from Marine Drive course in Vancouver. Besides his 69, clubmates Jim Marshall had a 71 and Jim Nelford an even-par 72. Nelford won the Canadian amateur last weekend in Saint John, N.B.

Vancouver Island players didn't fare as well. Gorge Vale amateur Cec Ferguson was the best of the Island contingent with a 73.

Cowichan's Bill Wakeham, a two-time winner of the B.C. Open, was among those who seemed to be affected by the miserable weather annd came in with a 76.

Al Kennedy	37-31—68
Ron Wells	34-34—68
a-Muncie Booth	35-34—69
Dave Barr	36-33—69
Tom Storey	35-34—69
Gord Hepp	36-33—69
Mark Ludeman	36-34—70
Frank Fowler	36-34—70
a-Jim Marshall	37-34—71
Jason Paukkunen	36-35—71
Al Feldman	36-35—71
Leo Bradshaw	37-34—71
Ed Vossler	34-34—71
Moe Norman	36-35—71
John Elliott	35-36—71
Dean May	37-34—71
Ron Willey	36-36—72
a-Rick Weibe	39-33—72
Ken Richardson	36-36—72
Greg Pidlaski	38-34—72
Don Allman	36-36—72
Scott Erwin	37-35—72
Roger Klatt	34-38—72
a-Jim Nelford	36-36—72
Mark Shushack	37-35—72
Dan Halldorson	37-35—72
Bill Bowie	36-36—72
Rick Jetter	38-34—72
Mike Fraser	37-35—72
Don Graham	35-37—72
Jack Westover	34-38—72

ISLAND SCORERS

a-Cec Ferguson (Vic)	37-36—73
Terry Maxwell (Vic)	38-37—75
a-Bob Beauchemin (Vic)	39-38—77
Bill Wakeham (Cow)	38-38—76
John Morgan (Vic)	39-38—77
Brian Carbery (Vic)	37-40—77
a-Doug Mahovlic (Vic)	41-37—78
Dick Silverhere (Sid)	42-38—79
a-John Russell (Sid)	40-39—79
Ross Logan (Parksville)	41-40—81
Ted Gerest (Vic)	39-42—81
Amedo Manze (Vic.)	42-42—84
a-Mike Gray (Vic)	43-44—87

a—denotes amateur.

MURRAY KEATING . . . record-breaker

Record Toss By Keating

SUDBURY — Murray Keating of Victoria continued his hammer throwing success Friday at the Canadian national track and field championships.

The Simon Fraser University student set a new Canadian mark of 67.46 metres (222'8") to break his own record of 64.29 metres (210'11") set in 1973.

Last week he captured the gold medal at the Western Canada Games in Regina.

Second to Keating was Scott Neilson, another SFU student, who set a Canadian junior record with a throw of 65.46 metres. (215'6").

Keating said he is looking forward to representing Canada in the Pan-American Games in Mexico City in October.

"I think I can win a gold medal over there," he said.

"The altitude shouldn't bother the throwers although it might bother the distance runners."

Bruce Pirnie of Winnipeg set another Canadian record in the shotput with a toss of 19.77 metres, beating the old mark of 19.6 held by Bishop Dolegiewicz of Montreal, who was runner-up.

Three Vancouver athletes were also winners Friday. Richard Cuttell took the men's high jump while Patti Loverock captured the women's 100 metres and Jay Dahlgren the women's javelin.

Other first-place finishers were Carmen Ionesco of Montreal in the women's shotput, Jerome Drayton of Toronto in the 10,000 metres, Ottawa's Hugh Fraser in the 100 metres and Kathy Prosser of Cornwall, Ont., in the 3,000 metres.

sports

DOUG PEDEN - EDITOR

Geiberger Steps Along But Nicklaus Stumbles

FORT WORTH, Tex. (AP) — With the spectre of Jack Nicklaus reduced to a wispy shadow, front-running Al Geiberger faced a new mytery challenge today in the third round of the Tournament Players golf championship.

The mystery was not exactly who, but how much and how many.

A torrential Texas thunderstorm interrupted play Friday, capturing some 34 players on the course and preventing at least two contenders from completing play.

Hubert Green and John Schlee, both at three under par, were among those booked for sunrise action today—Green at the next-to-last hole and Schlee at the 18th.

Geiberger toured the sultry 7,190-yard Colonial Country Club course in two-under-par 68 Friday for a two-shot lead over two players who finished before the storm hit.

Geiberger's 66-68—134 provided a semi-comfortable cushion over Dave Stockton and Bob Dickson, fighting his way out of a severe slump.

Stockton stripped five shots from par on the front nine for a record 30 Friday, finished with a 64 despite bogeys at 10 and 12 and was in at 136 with Dickson, 67-69.

George Knudson of Toronto had a 74 Friday after an opening-round 76.

The shocker Friday was Nicklaus, twice a winner in major events this year and the defending TCP champion. He shot a whopping 75 after opening with a 67 and his 142 total left him eight strokes off the pace.

Al Geiberger	66-68—134
Bob Dickson	67-69—136
Dave Stockton	72-64—136
Bill Rogers	69-70—139
Mason Rudolph	69-70—139
Hale Irwin	67-72—139
Randy Erskine	71-69—140
Larry Ziegler	69-71—140
Bud Allin	68-73—141
Billy Casper	73-68—141
Tom Watson	73-69—142
George Cadle	73-69—142
Tom Kite	72-70—142
Bob Murphy	73-69—142
Jack Nicklaus	67-75—142
Miller Barber	71-72—143
Charles Coody	73-70—143
Gibby Gilbert	72-71—143
Tom Shaw	71-72—143
John Lister	72-71—143
Lyn Lott	74-69—143

SPORTS MENU

TONIGHT

SOFTBALL
6:30 p.m.—Fourth game best-of-five Stuffy McGinnis Men's League semi-final, Royal Oak vs. Seaboard Construction, Central Park.

AUTO RACING
7 p.m. — Time trials, Carling O'Keefe super stock challenge series, Western Speedway.

SUNDAY

SOFTBALL
2 p.m. — Stuffy McGinnis Men's League all-star game and fan appreciation day, Central Park.
6:30 p.m.—Continuation of Stuffy McGinnis Men's League playoffs (Seaboard vs. Royal Oak or Ingraham Hotel), Central Park.

BASEBALL
1 and 3 p.m.—Victoria Senior Amateur League, third and fourth (if necessary) games of best-of-five final, Gorge Hotel vs. Greaves Movers, Lambrick Park.

LACROSSE
8 p.m. — Western Canada Junior Lacrosse League, seventh game (if necessary) of best-of-seven semi-final, Victoria McDonalds vs. Richmond Roadrunnrs. Esquimalt Sports Centre.

FOOTBALL
6 p.m. — Big Four Conference, Renfrew Trojans vs. Victoria Dolphins, Royal Athletic Park.

CYCLING
11 a.m. — Victoria Wheelers' mini tour practice, Happy Valley and Latoria Roads.

MONDAY

SOFTBALL
6:30 p.m. — Continuation of Stuffy McGinnis Men's League playoffs (Seaboard or Royal Oak vs. Ingraham Hotel), Central Park.

Bakers Need Win To Shatter Jinx

Victoria McDonalds can end a three-year playoff jinx tonight in Richmond.

That is when the McDoonalds take on the Roadrunners in the sixth game of their best-of-seven Western Canada Junior Lacrosse League semi-final.

And should the Bakers, who hold a 3-2 edge, win tonight's game, it would be their first playoff triumph in the last four years against the Roadrunners.

If the McDonalds are successful tonight, they will open the best-of-seven final against Burnaby Cablevision on Sunday at New Westminster's Queens Park Arena.

If the Bakers lose, the seventh game of the semi-final would be Sunday at Esquimalt Sports Centre.

Should a final game be necessary and Victoria triumph, then the series with Burnaby would start Monday at Esquimalt Sports Centre.

O.C. SOCCER

LONDON (CP) — Results of soccer games played Friday in Britain:

ENGLISH LEAGUE
Division IV
Stockport 1, Northampton 3.
Tranmere 2, Doncaster 2.

SPORTS SHORTS

Our Guys Can Wrestle But They Won't Brawl

Times News Service

The coach of the Canadian team competing in international wrestling competitions 1975 in Montreal said Friday night his athletes need more "back-alley instinct."

Gordon Garvie of Thunder Bay, Ont., made the observation after Canadian wrestlers won only 10 of 29 freestyle bouts against foreigners at the nine-country competition.

Garvie said the preliminary events leading to finals today did not constitute "a crushing day by any means, but I'm not ecstatic either."

He said Canadian wrestlers have reached a reasonably high level of proficiency in mat technique but are too conservative as tacticians and "just aren't prepared to brawl to win."

In the finals of the Greco-Roman competition Thursday, Canadians collected two silver medals and four bronze.

One of the bronze went to Victoria's George Richey, who finished behind silver medallist Javier Serrano of Mexico and gold medallist Fred Theobald of Western Germany in the 90-kilogram class.

Swedish wrestlers were the most successful as they captured three gold medals while Russian entrants had two first-place finishes.

★ ★ ★

Guy Drut of France broke the world record for the 110-metre hurdles and American Steve Williams tied the world record for the 100 metres in an international track and field meet Friday in West Berlin.

Drut, 24-year-old European champion, had a time of 13 seconds, shaving one-tenth of a second off the record he previously shared with Rod Milburn of the U.S.

Williams covered the 100 metres in 9.9 seconds, despite running in a rainstorm. That tied the record he shares with five other sprinters.

★ ★ ★

Elsewhere and otherwise in sports . . .

Tony Conigliaro, one-time power hitter for Boston Red Sox, has announced his 30-year-old body is "falling apart" and that he is abandoning his third comeback try . . . He spent the season in the minor-leagues . . . Sophomore Mark Olberding of the University of Minnesota has turned professional at the age of 19, signing for a reported $1 million with San Diego Sails of the American Basketball Association . . . Bobby Charlton, former international World Cup soccer star with England, has resigned as manager of Preston North End . . .

★ ★ ★

John F. Bassett, president of Toronto Toros, confirmed that general manager Buck Houle will not be with the World Hockey Association team this season . . . Bassett said there were no plans to replace Houle, former manager of Victoria Maple Leafs in the old Western Hockey League . . . The Toros have also announced that plans have been approved for their training camp in Ornskoldsvik, Sweden, next month . . . Part of the camp will include nine exhibition games against Swedish and Finnish first division clubs . . . San Djego Mariners put their top goal-scorer, Wayne Rivers, up for grabs in a special WHA draft for unsigned players but he was passed untouched . . . The salary Rivers wants is reported to be thought excessive by San Diego and every other WHA club . . . The Canadian Football League will drop mid-week games after Labor Day next year because of interest by fans in weekend matches at that time of the season, announced commissioner Jake Gaudaur . . .

Detroit Red Wings of the National Hockey League have traded Gary Bergman for the second time in two years . . . The 36-year-old defenceman has been sent to Kansas City Chiefs along with goalie Bill McKenzie in exchange for goalie Peter McDuffe and centre Glen Burdon, drafted last year from Regina Pats of the Western Canada Hockey League . . .

BOBBY ORR
. . . leaving NHL?

BRUIN ORR SAINT?

TORONTO (CP) — The Globe and Mail says Boston Bruins defenceman Bobby Orr is on the verge of signing a lucrative contract with Minnesota Fighting Saints of the World Hockey Association.

The paper quotes an unnamed WHA trustee as saying: "If they (the Saints) have $1.5 million (the signing bonus) in the bank on Monday morning, Orr will be with them."

"The 14 teams have been asked to each throw in $100,000 for the signing bonus," the paper quotes the trustee as saying. "It's possible some of them will be unable to get it by Monday, so Minnesota will pick up the balance."

Orr has one year left on his contract with the National Hockey League's Bruins. The Minnesota offer is thought to be a two-year deal calling for Orr to receive about $300,000 a year.

Wayne Belisle, president of the Saints, said Friday that he had talked with Alan Eagleson, Orr's lawyer, and that negotiations were continuing.

"Each time you talk you feel you're getting closer," Belisle said. "I can't say I'll be seeing Eagleson today or tomorrow, but it will be shortly."

Old Leaf Line To Be Reunited

SAINT JOHN, N.B. (CP) — The high-scoring former Toronto Maple Leaf line of Syl Apps, Gord Drillon and Bob Davidson is to be reunited in Saint John Sept. 14.

Organizers of a testimonial dinner for Drillon, a Moncton native, say his linemates of the late 1930s and early 1940s have accepted invitations to attend the function.

Canadian Squad Still Contender

MONTREAL (CP) — Canada hung on for an 8-7 win over Colombia and Puerto Rico edged Italy 5-4 Friday night as the eight-country, round-robin Inter-continental Cup baseball tournament moved to Montreal after 14 games in Moncton, N.B.

The results gave Canada six points in Group A, equal to Japan and Puerto Rico, but the Japanese are undefeated in three games while Canada has a 3-1 record and Puerto Rico is 3-2.

Italy fell to 2-3, good for second place in Group B behind the 3-0 mark of the United States, while Colombia is winless in four outings.

Canadian starter John Osborne needed last-out help in the eighth inning from Fred Cardwell after giving up three runs that pulled Colombia back into contention after Canada had led 8-2.

Marty Maxwell and Dennis Lindstrand each drilled two-run triples to spark Canada's attack.

Strength in Holdovers?

Manitoba and defending champion Quebec may have an advantage entering the two rounds of inter-provincial play during next week's Canadian junior gold championships in Victoria.

Three members of Manitoba's 1974 runner-up team are returning for this year's event at Gorge Vale while two members of the winning Quebec team are also returning.

Quebec and Manitoba tied for the lead last year at London, Ont., with Quebec taking the title and the Pepsi-Cola trophy in a playoff.

Neither Ontario, which finished third in 1974, nor host British Coumbia, fourth in 1974, have any returning team members. Both are expected to be strong contenders on the challenging, 6,530-yard, par-72 Gorge Vale layout.

Ontario will have defending Canadian Junior champion Jim Harrison of Islington on its team while B.C. will be led by Sandy Harper of Nanaimo, an earlier leader in the 1974 event. It had earlier been indicated that 1974 Canadian juvenile champion Jamie Kavanagh would be on the Ontario team, but he will not represent the province this year.

A full starting field of 180 will begin play Wednesday with the two rounds of the 72-hole competition for the national junior title and the Pepsi-Cola silver cup. The low 70 and ties continue medal play Friday and next Saturday.

Returning members of the Manitoba team are Matt Poleschuk, Bill Parker and Darrell McDonald, all of Winnipeg. Poleschuk, 18, topped Manitoba last year with 145 for the two rounds. Yves Trembley, 17, of Sorel, and Robert Gauthier, 18, of Ste. Vercheres are returning on the Quebec team — Tremley having led his team last year with a 148.

WRESTLING
MEMORIAL ARENA
Thurs. Aug. 28 — 8:00 p.m.
TEXAS BATTLE TO A FINISH
(No Disqualifications)
GUY MITCHELL
vs. MASA SAITO
4-MAN TAG TEAM
TIGER-JEET SINGH & STAMP vs. KINISKI & STEINKE
Mulumba vs. Lewis
and two other matches.
Tickets on sale at ARENA BOX OFFICE — 384-1622. $3.50, $3.00, $2.50. Under 12, $2. — Rush.

DOLPHIN FOOTBALL
VICTORIA DOLPHINS
VS.
RENFREW TROJANS
ROYAL ATHLETIC PARK
SUNDAY, AUG. 24—6 P.M.
ADMISSION:
Adults $1.50, Students & O.A.P. $1.00

SUPER STOCK OPEN COMPETITION

LARRY POLLARD
'68 CHEVELLE

ROY HASLAM
'69 CHEVELLE
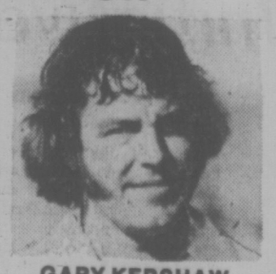
GARY KERSHAW
'65 CHEVELLE
CARLING-O'KEEFE CHALLENGE
SATURDAY NIGHT
TIME TRIALS 7 P.M.
RACING ACTION 8 P.M.
100 LAP MAIN
ADULTS $4.00, STUDENTS & O.A.P.s $3.00, CHILDREN 6-12 $1.00
WESTERN SPEEDWAY

TOM DUMANCIC
. . . hospital worker

JON FERRY
. . . best at squash

GORDON LIEBSCHER
. . . defending champion

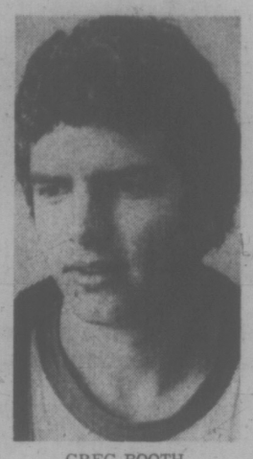

GREG BOOTH
. . . soccer star

Tips From Mark Cox Available For Tourney's Semi-Finalists

A variety of occupations are represented by players who have reached the semi-finals of the men's singles competition in the second annual Victoria Times Public Parks Tennis Tournament.

This is the final event to be narrowed down to four players and all of the 16 semi-finalists have been invited to participate in a special coaching clinic to be held by international star Mark Cox starting at 10 a.m. Sept. 7 in Henderson Park.

Semi-finals in the men's event are:

TOM DUMANCIC — A dietetic department worker at the Royal Jubilee Hospital who says he has played tennis the past 13-odd years "just for fun". Among his other outdoor pursuits, Tom lists swimming and camping as favorite activities.

JON FERRY — A reporter for the Colonist who only began to play tennis in a big way last year. Jon, who plays all racquet sports and says squash is his "best" game, arrived here about three and a half years ago from England. His other hobbies include horseback riding and shoeing horses.

GORDON LIEBSCHER — A bus driver who plays tennis "a couple of times a week", he is the defending champion. Gordon, who also enjoys fishing and hiking, refused to elaborate on his tennis experience, saying he has been playing "quite awhile".

GREG BOOTH — A tennis steward at Beacon Hill Park, he graduated from Reynolds High School this year and has played since he was "10 or 11". Greg, who has also made it to the final in the boys' singles section where he is the defending champion, plays left wing for Victoria West of the Premier Division in the Vancouver Island Soccer League.

In the quarter-finals, Dumancic downed Bob Buchan 6-4, 6-4; Ferry topped Stan Wu 6-1, 6-1; Liebscher blanked Tom Watson 9-0 and Booth eliminated John Taylor, 9-4.

Dumancic meets Ferry and Liebscher faces Booth in the semis, which must be completed by Sept. 1.

All finals in the Times tournament will take place Sept. 6 at Henderson Park with the boys' and girls' matches starting at noon and the men's and women's showdowns set to begin at 2 p.m.

At 1 p.m., Mayor Peter Pollen of Victoria and Oak Bay Mayor Brian Smith will meet in a return grudge match. Smith won the inaugural "Battle of the Mayors" during the finals day last year and Pollen is looking for revenge.

Awards presentations to winners and runners-up will follow completion of the men's and women's finals and, then, spectators will be in for a treat.

Cox, one of the top players on the World Championship Tennis (WCT) circuit and pro at the Richmond-based Delta Hotels, will partner Vancouver Island Lawn Tennis Association president Greg Miller in an exhibition doubles match against Ernie Cockayne and Marty Taylor of Victoria.

Coast Product a Hit In Major League Debut

Baseball Scoreboard

AMERICAN LEAGUE

Eastern Division

	W	L	Pct.	GBL
Boston	76	50	.603	—
Baltimore	69	56	.552	6½
New York	63	62	.504	12½
Cleveland	57	66	.463	17½
Milwaukee	56	70	.444	20
Detroit	50	76	.397	26

Western Division

	W	L	Pct.	GBL
Oakland	76	50	.603	—
Kansas City	68	56	.548	7
Chicago	62	64	.492	14
Texas	61	67	.477	16
Minnesota	59	68	.465	17½
California	58	70	.453	19

Cleveland 400 101 120— 9 13 1
Kansas City 000 311 000— 5 10 3
Petersen 9-7, Bibby (6) and Cerone; Spitorff 6-7, Bird (8), McLure (8), McDaniel (8) and Martinez. Home runs: Cleveland-Carty (15th); Kansas City—Otis (8th).

Detroit 100 111 000— 4 11 1
Minnesota 104 001 02x— 8 9 2
Ruhle 10-10, Walker (3) and Freehan; Goltz 12-10, Campbell (6) and Roof. Home runs: Minnesota-McKay (1st), Roof (5th), Ford (14th).

Baltimore 014 210 000— 8 13 1
Texas 110 001 020— 5 10 4
Torrez 15-7, Jackson (8) and Hendricks; Perzanowski 1-3, Wright (3), Thomas (5) and Fahey. Home runs: Baltimore-Hendricks (6th), Baylor (20th); Texas-Burroughs (22nd).

Chicago 000 000 100—1 4 1
Boston 000 011 00x—2 6 0
Osteen 6-12 and Downing; Moret 10-2 and Fisk. Home runs: Boston — Evans (12th).

California 000 100 100—2 5 1
New York 000 100 40x—5 7 0
Figueroa 11-10, Scott (7), Kirkwood (7) and Rodriquez; Hunter 17-12 and Munson. Home runs: New York — Chambliss (8th).

NATIONAL LEAGUE

Eastern Division

	W	L	Pct.	GBL
Pittsburgh	71	55	.563	—
Philadelphia	69	56	.552	1½
St. Louis	67	59	.532	4
New York	65	60	.520	5½
Chicago	60	68	.469	12
Montreal	53	71	.427	17

Western Division

	W	L	Pct.	GBL
Cincinnati	83	43	.659	—
Los Angeles	67	50	.532	16
San Francisco	61	65	.484	22
San Diego	57	69	.452	26
Atlanta	57	71	.445	27
Houston	48	82	.369	37

Philadelphia 001 000 122—6 13 2
San Diego 011 030 000—5 8 3
Underwood, Twitchell (6), Hilgendorf 5-3 (8), Garber (9) and Oates; Freisleben, Tonlin (8), Greif 3-5 (9) and Davis. Home runs: Philadelphia — Allen (9th), Schmidt (29th); San Diego — Sharon (3rd).

Houston 000 001 030 01—5 10 0
Chicago 100 001 200 02—6 7 5
Richard, Cosgrove (7), Sosa (7), Granger (8), Crawford 3-5 (9) and Johnson; Stone, Dettore (8), P. Reuschel (9), Knowles 5-6 (10) and Swisher, Mitterwald (9). Home runs: Houston — Johnson (13th).

Cincinnati 001 000 001—2 7 2
Pittsburgh 010 105 00x—7 11 1
Billingham 14-6, Borbon (6) and Bench; Demery 6-3, Giusti (9) and Sanguillen, Dyer (1). Home runs: Pittsburgh—Zisk (14th and 15th).

Second game
Cincinnati 000 000 020—2 4 0
Pittsburgh 000 000 04X—4 7 1
Darcy, McEnaney 4-2 (8) and Plummer; Candelarla 7-3, Giusti (9) and Dyer. Home runs: Cincinnati - Perez (18th); Pittsburgh-Parker (20th), Hebner (12th).

Atlanta 100 026 000—9 9 1
St. Louis 000 040 001—5 12 1
Tasterly, Sosa 1-5 (5), House (9) and Correll; Rasmussen, Parker 2-4 (6), Garman (6), Curtis (6), Gibson (9) and Simmons. Home runs: Atlanta-Evans (20th).

New York 300 000 010—4 13 0
San Francisco 030 000 010—4 10 1
Seaver, 18-7, Apodaca (8) and Grote; Falcone 8-9, Williams (1), Heaverlo (2), Lavelle (8), Moffitt (9) and Rader. Home runs: New York—Staub (14th).

Montreal 000 000 001 002—3 8 0
Los Angeles 000 000 100 000—1 4 0
Warthen, Murray 7-7 (9) and Foote; Dau, Marshall (9), Downing 7-1 (10) and Yeager. Home runs: Los Angeles—Cey (16th); Montreal—Colbert (3rd), Parrish (8th).

By The Associated Press

Obviously Vancouver's Dave McKay believes in the power of suggestion.

"Just before I left Tacoma, Rick Renick said to me, "Why don't you hit a home run your first time up like I did," McKay related Friday night.

So when he stepped to the plate for the first time in the major leagues in the third inning of Minnesota's game against Detroit, he took Renick's suggestion literally and walloped the second pitch from Vern Ruhle 356 feet into the left field seats.

The blow snapped a 1-1 tie and the Twins went on to defeat the Tigers 8-4. Elsewhere in the American League, Boston Red Sox edged Chicago White Sox 2-1, Baltimore Orioles downed Texas Rangers 8-5, Cleveland Indians knooked off Kansas City Royals 9-5 and New York Yankees turned back California Angels 5-2. Oakland and Milwaukee were rained out.

"I think our slump is over. We're aggressive again at the plate," Dave Parker said Friday after his dramatic two-run homer in a four-run eighth inning catapulted Pittsburgh Pirates to a 4-2 National League victory and a twi-night doubleheader sweep of Cincinnati Reds. The victory was Pittsburgh's fourth in a row and comes on the heels of a six-game losing streak.

Two-run singles by Craig Reynolds and Rennie Stennett in a five-run sixth inning and Richie Zisk's two homers carried Pittsburgh to a 7-2 victory in the opener.

The two victories of the Reds widened the Pirates' National League East lead to 1½ games over Philadelphia, which edged San Diego 6-5. In the rest of the league, Atlanta defeated St. Louis 9-5, New York beat San Francisco 6-4, Montreal trimmed Los Angeles 3-1 in 12 innings and Chicago downed the Astros 6-5 in 11.

McKay became the 42nd player in major league history to hit a home run in his first time at bat. The 41st was Detroit's Reggie Sanders last season. For the record, Renick, McKay's Tacoma teammate, turned the trick for the Twins July 11, 1968.

Following McKay's blast, Phil Roof also homered and Dan Ford added a home run later on while reliever Bill Campbell blanked the Tigers on two hits over the last four innings.

"The Twins gave me the silent treatment when I came into the dugout after I hit it," said McKay, who joined the club as a replacement for regular third baseman Eric Soderholm, who suffered two broken ribs when he fell into a manhole while inspecting some suburban lakeshore property.

"I wasn't expecting it, but then after a few moments they all came over and congratulated me," he said. "After four years in the Twins' farm system I was hoping to be called up at the end of this season once I was through playing in the Pacific Coast League.

"But I guess I didn't expect to make it quite this soon. I guess it was the tops in my thrill book."

After his home run, McKay, who was hitting .275 at Tacoma with seven homers, grounded out and flied out.

Fuller Sparks B.C.'s Charge

CALGARY (CP) — Vancouver, representing British Columbia in the Canadian Senior Women's Fastall Championship, joined Ontario's champion Kitchener club in the undefeated ranks as the two sections of round-robin play concluded Friday night.

The two clubs will be accompanied by the runners-up in each section, Saskatchewan in the blue division and Alberta in the red section, in a criss-cross, double-knockout tournament starting today.

Vancouver, the blue section winner, will be going for its fourth straight Canadian championship when it meets the Alberta champion Edmonton Blues and Kitchener goes against Regina in the opening games scheduled this afternoon.

Vancouver had its toughest game of the tournament in the final of round-robin play Friday night as it needed eight innings to edge Calgary 1-0. It was the best game so far.

The B.C. champions, in picking up their sixth straight win, won all their games but one via the shut-out route. The only run they gave up was in their game with Quebec early Friday morning in a battle of the undefeated clubs.

Vancouver won that game 8-1, behind the one-hit pitching of Rosemary Fuller of Victoria. Fuller allowed three hits in the nightcap in pitching her second win of the day.

Vancouver's other triumph Friday came against the Yukon and the coast girls needed only five innings to boast a 17-0 shutout with Joan Sirfkins and Diane Materie combining to hurl a no-hitter.

Regina Gamblers, Saskatchewan champions, eliminated Quebec from a playoff spot in the first game Friday evening by a 7-2 count.

Quebec claimed third spot in the seven-team blue division with a 4-2 record. Calgary, the host city, completed the round robin with a 3-3 mark, whipping Newfoundland 11-0 earlier Friday.

Ontario took the red section with a 9-0 win over Nova Scotia for their fifth straight triumph. Edmonton, Alberta, avoided a playoff Friday night by defeating New-Brunswick 12-4 and finished second in the red section with a 4-1 mark while Nova Scotia, New Brunswick and Manitoba all had 2-3 records.

Canucks Play Kings, Seals In Victoria

Vancouver Canucks, who open their training camp at Memorial Arena Sept. 15, will play two National Hockey league exhibition games here.

Canucks will meet California Seals here Sept. 28 and Los Angeles Kings Oct. 2.

The Kings and Canucks will also play Sept. 21 in Lost Angeles and Oct. 3 in Vancouver.

Montreal Canadiens will provide the Canucks with their other pre-season opposition when the two clubs clash Sept. 23 and 24 in Vancouver.

Non-Winner Shares Lead

LITTLETON, Colo. (AP) — Kathy Martin, who's never won a Ladies' Professional Golf Association tournament, shot a 68 Friday to share the first-round lead with defending-champion Sandra Haynie and Judy Rankin in a $40,000 Ladies' Professional Golf Association tournament.

Bunched behind the leaders at 69 were Jane Blalock, JoAnn Carner, Carol Mann, Donna Young, Sue Roberts and Sandra Spuzich.

GLOBAL PAVING
Phone 383-1614
ATTENTION
SPECIAL SUMMER PRICES

RACING RESULTS

First Race — Claiming, $1950, for three-year-olds, six and a half furlongs:
Madam Temeraire (Brownell) $13.90 $6.00 $4.30
Shadow Cove (LeBlanc) 4.90 3.90
Tudor Lou (Milne) 8.70
Also ran: Millerott, Sip O'Scotch, Cara Noma, Low Edge, All Der In, Strange Melody, Spring O'Connor. Time: 1:22 3-5. Quinella Paid: $39.30.

Second Race — Claiming, two-year-olds, six and a half furlongs:
Unforgetable Sea (Maise) $14.10 $ 5.70 $4.40
Friendly Neighbor (Brownell) 13.50 7.10
Heavenly Lass (Smith) 9.70
Also ran: Swan Lake Lady, Littlemiss Mustard, Halo Everybody, Pool Of Dreams, Arcos Pepe, Green Apple Pie, Native Moccasin. Time: 1:23 2-5.

Third Race — Claiming, $1950, three-year-olds, six and a half furlongs:
Chequered Shade (Salas) $16.00 $ 6.10 $4.50
Timeher (Arnold) 4.60 3.30
Easter Trophy (Maese) 3.50
Also ran: Leona R, Garraleen, Super Sarah, Misti Delight, Black Sherry, Crysta Kay, Park Heiress. Time: 1:21 1-5.

Fourth race — Claiming, $2050, three and four-year-olds, one and one-sixteenth miles.
Cabinet Minister (Loseth) $4.90 $ 3.90 $3.20
Under Pressure (Rich) 6.10 4.20
General Ridge (Phillips) 4.90
Also ran: Lean Forward, First Contact, Seneworth, Fleet Music, Danton Jewel, Buccaneer Babe, Shasta Khal. Time: 1:49 2-5. Exactor paid: $44.80.

Fifth race — Claiming, $1950, three-year-olds and up, six and a half furlongs.
Dark Monkey (Loseth) $10.90 $ 5.30 $4.50
Jordans Turn (J. Arnold) 6.80 4.70
Huey Baby (Rich) 5.40
Also ran: Foreign Minister, Dr. G. G. Mac, Lecoq Du Nord, Rugged Campaigner, Brennen, Mac Shot, Magic Clown. Time: 1:21.

Sixth race — Claiming, $2450, three-year-olds and up, six and a half furlongs.
Miss Dandylea (Loseth) $10.10 $ 5.70 $4.70
La Belle Rouge (McCowan) 15.60 8.70
A Bit Of Alright (Smith) 5.20
Also ran: First Breeze, Kitimat, Berkley Queen, Noacception, Smoldering, Nairal. Time: 1:20 3-5. Exactor paid: $182.30.

Seventh Race—Claiming, $3,525, three-year-olds and up, one and one-sixteenth miles.
Coral Isle (Skinner) $5.40 $4.10 $3.10
Rock Baykey (J. Arnold) 3.70 2.90
Defiant Dude (Sanchez) 3.60
Also ran: Curly G, Great Guns Rose, Salt Chuck, Track scratch—Big Ed Johnson, Charlie's Capri, Alderissimo. Time: 1:48.

Eighth Race—Allowance, $3,200, three-year-olds, six-and-a-half furlongs.
Bel Can Jr. (Loseth) $13.10 $5.30 $3.80
Diadokenesis (J. Arnold) 5.60 4.70
Lannys Sister (Walker) 4.30
Also ran: Panama Pete, Lightning Wing, Ole Conkle, Mr. Hercules, Hola Magic, Quista Pow, Apple Dowdy. Time: 1:19 3-5.

Ninth Race — Claiming, $4,475, three-year-olds and up, one and one-sixteenth miles:
Proud Bird (Phillips) $10.30 $6.00 $5.60
Morning Knight (Krasner) 8.80 5.90
Titans Lodge (Loseth) 4.50
Also ran: Irish Felia, Dieppes Victory, Matabhai, Pirate Charger, Bendaway. Track scratch — Running Pool, Fleet Allnation. Time: 1:46 2-5.

Tenth Race — Claiming, $3100, three-year-olds, six and a half furlongs:
Kippynite (Krasner) $12.70 $6.50 $3.60
Poo Koo (Loseth) 14.20 5.50
Off Proud (Rich) 6.50
Also ran: The Pipe King, Cheeky Neke, Gentle Sphere, Regal Joy, Landscape Page, Copper Mountain, Second Perch. Time: 1:19 3-5. Quinella paid: $83.10.

Attendance 9748. Mutuel handle $662,016. (Racing entries on page 14).

'Embarrassed' Garvey Refuses To Give Up Post

MANKATO, Minn. (AP) — Minnesota Vikings have become the first National Football League team to call for the resignation of Ed Garvey as executive director of the NFL Players' Association. A statement released Friday by player representative Ed White also said the Vikings were breaking with the association and withholding their dues until Garvey is replaced.

The Vikings apparently are the only one of 26 player organizations in the league to make a formal move to oust Garvey. The action was taken at a meeting of Minnesota players at their summer training camp Thursday night.

In Washington, Garvey said he was embarrassed by the action but said he would continue in his $50,000-a-year job.

Garvey, a former Minneapolis lawyer who became the association's first full-time director four years ago, said:

"I don't understand some of their statement, but I will continue to act as executive director, of course. My status is totally in the hands of the board of directors of the players' association, representing players of all the clubs.

"I will say I am somewhat surprised, because we have never made better progress in negotiations in the history of the players' association than we have the last few weeks."

NFL players are entering their second season without a contract with team owners. A year ago, members of the NFLPA went on strike for several weeks but returned to their teams and played the 1974 season without a contract covering fringe benefits.

Minnesota veterans boycotted training camp almost unanimously a year ago, largely as a gesture of respect to all-pro tackle Alan Page, who then served as their player representative.

Page resigned that post after the strike ended but retained his position on the executive board of the NFL association. Page apparently left the Vikings' meeting before it concluded. He is considered a close friend and supporter of Garvey.

In Friday exhibitions, Philadelphia Eagles picked off seven New England passes and ran back three for touchdowns — two by linebacker Frank LeMaster — and topped the Patriots 24-10; Terry Bradshaw tossed three scoring passes, including bombs of 49 and 54 yards to second-year man Lynn Swann, to lead Pittsburgh Steelers to a 31-10 decision over Baltimore Colts, and reserve Randy Johnson completed seven passes in a row to rally Washington Redskins from a 14-7 halftime deficit to a 23-14 victory over Cleveland Browns before a skimpy crowd of 15,513 in Washington's RFK Stadium.

Ontario, B.C. Teams In Control

BURNABY (CP) — Teams from British Columbia will meet Ontario teams in all three division finals of the 1975 Canadian national Peewee lacrosse tournament after victories in Friday's semi-final play.

North Burnaby reached the A division final with an 11-4 win over Brampton, Ont., while South Etobicoke, Ont., rolled over St. Catharines, Ont., 11-3.

Whitby, Ont., and North Vancouver, will meet in the B division final after Whitby beat Huntsville, Ont., 9-6 and North Vancouver edged Ajax, Ont., 7-6.

The C final will also be an Ontario-B.C. battle. Whitby reached the final with a 17-7 win over Kitimat, and North Burnaby advanced with a 10-7 win over Delta.

Finals in all divisions will be played tonight in New Westminster.

Adults' Net Clinic Resumes Sept. 6

Never lacking in popularity, a Greater Victoria parks tennis program for adults will be held again this fall.

Head instructor Gordon Hartley announced Friday the adult program will start Sept. 6 and run through to Nov. 1.

It is open to all adults in the Greater Victoria area. Players will be classed in two divisions — beginners and advanced (adults who have had some tennis experience but fall short of the "expect" category).

Instructional sessions will be held Saturdays and Sundays at the Lambrick Park courts in Gordon Head and the new Oaklands courts o Kings Road.

Adults interested are asked to register Sept. 3 at the Gordon Head Recreation Centre on Feltam Road. Registration times will be from 10 a.m. to 1 p.m., from 2 to 4 and from 7 to 9 p.m.

Morris Joining Canadian Squad

LIEGE, Belgium — Klaus Grunke of East Germany captured the gold medal in the kilometer, the only track event in which Canada was represented, at the opening of world bicycle racing championships.

Jocelyn Lovell of Montreal placed fifth.

Meanwhile, Tom Morris of Victoria is en route to join the Canadian team.

Speedway Rivals Duel for Points

Roy Haslam will try to widen his lead over Gary Kershaw when the two long-time rivals meet again tonight for race No. 6 in the Carling open super-stock series at Western Speedway.

Haslam, who has two series wins so far, has a 158-point lead over Kershaw.

Time trials will be at 7 with racing set to begin at 8.

Open series driver standings:

Driver	Car	
Roy Haslam,	'65 Chevelle	694
Gary Kershaw,	'65 Chevelle	536
Rick O'Dell,	'69 Chevelle	526
George Stuart,	'72 Chevelle	474
Ross Sugenor,	'69 Torino	426
Don Harper,	'73 Camero	401
Larry Walker,	'66 Chevelle	344
Neil Montgomery,	'62 Ford	333
Bill Price,	'64 Chevelle	329
Larry Pollard,	'68 Chevelle	315

Wendy Just Win Off Canadian Crown

OTTAWA — Wendy Barlow of Victoria is one win from the girls' under-16 singles title at the Canadian national junior tennis tournament.

Miss Barlow advanced to today's final against Claire Lardner of Toronto by downing top-seeded Nicole Marois of Quebec City 6-4, 6-1 in a semi-final match Friday.

Miss Lardner earned her finalist berth by defeating Sally Cates of Vancouver, 6-3, 6-2.

In the Ontario Open Junior tournament last week Miss Barlow won the under-16 singles by beating Miss Marois in a semi-final match and Miss Cates in the final.

Quebecois Connect

MONTREAL (CP) — Montreal Quebecois trailed in the first period but bounced back to defeat Quebec Caribous, 12-8, in National Lacrosse League action Friday night before 4,576 fans.

DON FUNK, MANAGER
COMPLETE 19 POINT DIAGNOSTIC CHECK
We Install
Transmission Coolers
WHOLESALE and RETAIL
(1 Day Service)
LO-COST AUTOMATIC TRANSMISSIONS
1901 Gov't at Chatham
388-4248
The Automotive Answer
see LO-COST

The PORT ALBERNI SALMON FESTIVAL
FIRST PRIZE
$5000
PLUS DAILY PRIZES
$500 for biggest Salmon caught each day.
August 30, 31, Sept. 1.
$500 Hidden Weight on each of three Days.
Numerous $25 Hidden Weights each day.
ENTRY FEE:
Five Dollars per Rod.
Fishing Times:
6 a.m. to 9 p.m. Aug. 30, 31.
6 a.m. to 3 p.m. September 1
PORT ALBERNI SALMON FESTIVAL SOCIETY C/O GREENWOOD HOTEL, PORT ALBERNI

CALL NU-WAY FOR

Unitog
UNIFORM RENTALS
Add Prestige to Your Business Image
Unitog Uniforms are tailored for the key-man look, geared to today's look of competence in serving public needs. For information about uniform rentals.
PHONE 382-4266
NU-WAY CLEANERS LTD.
429 Willow St., Victoria
Uniteg Representatives for the Greater Victoria area

FREE PARKING
SALMON COUNTRY—478-1771
PEDDER BAY MARINA
YOUR HOST: ROB WATERS

INNSBRUCK
UP 567%

Captain Leads Crew, Husband

SYDNEY, N.S. (CP) — Danuta Walas is the captain of the 32,000-ton Polish ship Towstaniec Wielkopolski which was docked in Sydney unloading a cargo of 30,000 tons of coal.

She has spent 27 years as a merchant seaman and the last 12 as a ship's captain and commands a crew of 35 men — including her husband.

"Ever since I was a little girl I have loved the sea and so, when I grew up, this is what I decided to do," she said.

Mrs. Walas had to apply 19 times before she was accepted at the Polish navigation school. She graduated at the top of a class in which she was the only woman.

After graduating from the school in 1950 she worked as a harbor pilot and then switched to a tugboat where she commanded an all-woman crew.

After a short stint with the tugs she became an inspector for harbor patrol and after her marriage in 1953 she began doing test cruises.

"If I was a man I would have been in charge of my ship earlier but I had to prove myself because I was a woman," she said.

Mrs. Walas received her master's ticket in 1963, 12 years after her graduation.

Mrs. Walas said her only regret is not having enough private life.

"Sometimes we stay more than our usual one day in port and I like to get off the ship and shop and look around but I never have enough time because I'm bothered by press and other people who find a woman captain unusual."

Captain Walas said she and her husband, the ship's first mate, have no difficulty working together.

During the day he carries out her orders as her position demands but during the night when work is complete they revert back to a position where he is "the man of the house."

The Walas's only son has just graduated from navigation school in Poland.

CHESSMASTER

By George Koltanowski
International Chess Master

PROBLEM
By C. J. Kipping, England
BLACK: 9

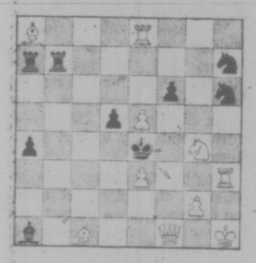

WHITE: 10
White to play and mate in two moves. Solution below.

SHORT-CUT
Played by mail, 1933
WHITE: Paul Keres
BLACK: Adolf Menke

1 P-K4	P-K4
2 P-KB4	PxP
3 N-QB3	Q-R5ch
4 K-K2	P-Q4
5 NxP	B-N5ch
6 N-B3	N-QB3
7 NxPch	K-Q1
8 NxR	N-K4
9 P-KR3	B-R4
10 R-KN1	Q-N6
11 Q-K1	BxNch
12 PxB	QxP mate

KING'S GAMBIT ACCEPTED GREFE COMES TO GRIEF

In the following game from the Western Qualifier, held in Los Angeles, March, 1974, John Grefe of Berkeley took two full hours for his first 17 moves. His opponent, John Jacobs of Dallas, only had used ten minutes for the same number of moves. Grefe sacrificed two pieces, which should have ensured him a draw but he kept on looking for further attacking possibilities, found none, and simplified to an equal ending, but then, caught short on times (40 moves in 2½ hours of play was the playing condition), Grefe went astray and lost.

WHITE: Grefe
BLACK: Jacobs

1 P-K4	P-QB4
2 N-KB3	P-Q3
3 P-Q4	PxP
4 NxP	N-KB3
5 N-QB3	P-QR3
6 B-KN5	P-K3
7 P-B4	N1-Q2
8 Q-B3	Q-B2
9 O-O-O	P-N4
10 P-K5	B-N2
11 Q-R3	PxP
12 NxKP	PxN
13 QxPch	B-K2
14 BxNP (a)	PxB
15 NxP	Q-B3
16 N-Q6ch	K-Q1
17 PxP	K-B2
18 QxB	N-Q4
19 RxN	QxR
20 R-Q1	QxKP
21 NxB	QxQ (b)
22 BxQ	RxP
23 K-N1	R1-R1
24 B-R3	R7xB
25 PxR	R-QN1
26 R-Q4	RxNch
27 K-R2	K-B3
28 Resigns	

(a) The second piece sacrifice. Both players are at the height of this variation, which has been adopted in tournament play a number of times.

(b) Of course!

Here is a game that decided who would be Champion of Germany in 1905. A young lad from Moscow, Savielly Tartakover, is meeting Karl Shories of Germany. It is their fourth game against each other. The first was a win for Tartakover; the second, a win for Shories; the third, a draw, Tartakover thinking he could not avoid a perpetual check when in reality he had an easy win. This is going to be the clincher.

WHITE: Tartakover
BLACK: Shories

1 P-Q4	P-Q4
2 B-B4	N-KB3
3 P-K3	P-B4
4 P-B4	N-B3
5 QPxP?	P-K4
6 B-N3	BxP
7 P-QR3	O-O
8 P-QN4	B-N3
9 P-B5	B-B2
10 N-KB3	B-N5
11 B-K2	P-K5
12 N-Q4	BxB
13 QxB	BxB
14 RPxB	N-K4
15 N-QB3 (a)	N-Q6ch
16 K-Q2	P-QR4
17 QR-N1	PxP
18 PxP	Q-Q2
19 P-B3	R-R6
20 N-B2	R6-R1
21 N-K1(b)	P-Q5
22 KPxP	QxP
23 NxN	R-R6
24 KR-QB1	R-Q1
25 N-Q1	RxNch
26 K-K1	PxP
27 Q-KB2	Q-K4ch
28 K-B1	N-K5
29 Q-N2	NxPch
30 K-B2	R-Q7ch

White resigns

(a) With 15.0-0 White has a good game.

(b) The third mistake. His face all red, his eyes blinking, the 18-year-old Tartakover lost his "cool." It was his first appearance in an International event and only the day before the first place money — and the German title — appeared to be in his hands . . .

Moral: Keep calm and take it easy. Most important of all don't show your irritation. Keep a "poker face." Many a game has been won that way. Remember the old saying: "He who resigns himself . . . is lost!"

The solution to the problem above is: 1. R-R5, NxN; 2. Q-B5 mate; or 1 . . . N-N4; 2. NxP mate; or 1 . . . R-N7; 2. Q-QB4 mate; etc.

Disaster Declared

VAIL, Colo. (AP) — President Ford declared north Florida a major disaster area Friday as a result of heavy rains and flooding in late July which caused extensive property and agricultural damage. The action will allow the use of federal funds in the relief and recovery of damaged areas of the state.

SCHOOL DISTRICT No. 62 (SOOKE)

Schools in School District No. 62 (Sooke) will be open from 9 a.m. to 3 p.m. August 25th, 26th, 27th and 28th to accept registration of pupils new to the District and pupils starting school for the first time.

Pupils who will attend the John Muir Elementary School will register at Sooke Elementary and those who will attend Hans Helgesen Elementary will register at Metchosin Elementary School.

Board of School Trustees,
School District No. 62 (Sooke).

Zellers

MONDAY, AUG. 25th is . . .

Dozens of timely items at one low, low price! While quantities last.

1.49 DAY
Limited Quantities!

Dry Goods Specials!

Print Terry Tea Towels
Looped terry tea towels in assorted patterns and colors. Approx. 17"x28".
Zellers Low Price 2/1.49

Dress-a-Pillow
Zippered pillow cover in assorted drapery prints. Approx. 17"x23".
Zellers Low Price 1.49

Vinyl Tablecloths
Durable vinyl tablecloths in a choice of patterns and colors. Approx. 52"x70" in size.
Zellers Low Price 1.49

Pillow Protectors
Pack of 2 pillow protectors with rust-proof zippers. Approx. 20½"x26" finished size.
Zellers Low Price PACK 1.49

Pillow Slips
100% Cotton fashion pillow slips in stripes, solids or white with colored borders.
Zellers Low Price PAIR 1.49

Striped Washcloths
Stock up on these special purchase 11" square washcloths in a variety of striped patterns and colors.
Zellers Low Price 6/1.49

Woven Dish Cloths
Zellers Low Price 6/1.49
100% Cotton woven dishcloths in assorted colors. Approx. 14"x15" size.

Striped Tea Towels
Generous sized 23"x23" pure linen tea towels in choice of stripes.
Zellers Low Price 2/1.49

Shower Curtains
Comparable value to $6.00. Vinyl shower curtains in assorted patterns and colors. Approx. 72"x70."
Zellers Low Price 1.49

Acrylic Curtain Fabric
"Jeanne" acrylic open weave fabric in 45" width. Tan, melon, gold, green. For drapes, curtains or panels!
Zellers Low Price YD. 1.49

36" Solid Color Flannelette
Cosy 100% cotton flannelette for sewing sleepwear, shirts. 36" wide. Solid shades.
Zellers Low Price 2 YARDS 1.49

Printed Flannelette
36" Wide 100% cotton flannelette in assorted prints and colors. Machine washable.
Zellers Low Price 2 YARDS 1.49

Health & Beauty Specials!

"Trac II" Razor with Cartridges
From Gillette—"Trac II" razor with 3 cartridges included.
Zellers Low Price 1.49

"Stay Free" Maxi Pads
Beltless feminine napkins for your special needs. 30's.
Zellers Low Price 1.49

Bayer "Aspirin"
The name that speaks for itself. 200's.
Zellers Low Price 1.49

Cutex "Mix 'n' Match"
Nail polish remover, nail polish and lipstick in fashion colors. Terrific buy on famous Cutex.
Zellers Low Price 3/1.49

"Earth Born" Shampoo
Green Apple for oily, Apricot for normal and Avocado for dry hair. 12.3-oz. bottle.
Zellers Low Price 1.49

Gillette "Right Guard"
Antiperspirant or Powder Dry. 9-oz. plus 30% more for extra value!
Zellers Low Price 1.49

"Ouch Kit"
Mini first-aid for the pocket, car, home. Small enough to fit into a purse.
Zellers Low Price 1.49

Stationery & Notions Specials

Plastic Shoe Box
Strong shoe storage box in gold or green plastic.
Zellers Low Price 2/1.49

Assorted Stamped Goods
Pre-stamped embroidery goods in a large selection of styles and patterns.
Zellers Low Price 1.49

"Big Big Buy" Hair Brushes
Six assorted styles with nylon bristles and plastic handles.
Zellers Low Price 2/1.49

Stainless Steel Shears
Lightweight stainless steel easy-cut scissors with shaped plastic handle.
Zellers Low Price 1.49

Pony Tail Holders & Eraser
Assorted coated elastic pony tail holders with eraser at no extra charge!
Zellers Low Price 2/1.49

Filler Paper
Can be bought wide or narrow lined in 400 sheet size for the older student.
Zellers Low Price 1.49

Filler Paper
Also available in 200 sheet packages—wide or narrow lined. Take one of each.
Zellers Low Price 2/1.49

Exercise Books
An assortment of exercise books. Wide lines, interlined and some larger key tab styles. Your choice.
Zellers Low Price 6/1.49

Felt Tip Markers
"Buffalo" 15 markers in assorted colors. Fine point nylon tip, non toxic, odorless.
Zellers Low Price 1.49

Webster's Dictionary
Pocket size, easy to carry dictionary is a great back-to-school buy.
Zellers Low Price 1.49

Stamp Packets
Stamp packets of assorted World, Canada, U.S.A. and British Colonies stamps.
Zellers Low Price PACK 1.49

Stamp Packets
Stamp packets in a tremendous assortment of World, Canada, U.S.A., British Colonies, Sports, Space and Olympic stamps.
Zellers Low Price 2 PACKS 1.49

Duo Tang Assortment
Handy Duo Tang covers to hold notes, assorted colors.
Zellers Low Price 10/1.49

"Candle in a Candle"
Inner candle provides "glow from within." Shape retaining outer candle comes in 4 shapes. Refillable.
Zellers Low Price 1.49

Intimate Wear Specials

One-Size Panty Hose
Zellers Low Price PACK OF 5 1.49
Stretch nylon regular panty hose in three enchanting fashion shades. One size.

Sheer Knee Highs
3-pair package of sheer 100% nylon knee highs. Fashion shades. Fits sizes 9-11.
Zellers Low Price 2 PACKS 1.49

100% Acetate Specials
3 Pairs of patterned briefs. S.M.L. in assorted colors.
Zellers Low Price PACK 1.49

Bikini Briefs
3 Pairs of 100% acetate bikinis in S.M.L. and assorted colors.

Lacy Bras
Gently padded lace cups. Spandex sides. White. Ladies A/B 32-36, C 34-36.
Zellers Low Price 1.49

Toy Specials!

"Play Doh"
The modelling compound that's clean, non-toxic and won't stain. Pack of 4 six-oz. cans in assorted colors.
Zellers Low Price 2 PACKS 1.49

School Bag Outfit
Sturdy vinyl bag packed with 8"x6" genuine slate coloring book, eraser, box of 3 chalks, 4 crayons.
Zellers Low Price 1.49

"Crayola" Crayons
64 different colored crayons in sturdy box. Sharpener included.
Zellers Low Price 1.49

Mini Die Cast Cars
Assortment of scaled die cast cars in stackable garage. Super flex tires, spring suspension wheels, chrome bumpers.
Zellers Low Price 1.49

Children's Wear Specials

Infants' Polyester Pants
100% Polyester in solid colors or jacquard pattern. Shoulder straps, dome closings.
Zellers Low Price 1.49

Baby's Short-Sleeve Vests
Our "Bouncing Baby" brand short-sleeve vest in button front for 3-12 mos. or pullover style for 12-24 mos. 50% Fortrel polyester/50% cotton. White.
Zellers Low Price PACK OF 2 1.49

Baby's Own Cup and Plate
Suction plate and non-spill cup for the child that's learning to feed himself.
Zellers Low Price 1.49

Boys' Knit Tops
100% Nylon knit tops with plastic number and stripe trim. Long sleeved. White, navy, red, brown. S.M.L. (2-6x).
Zellers Low Price 1.49

Girls' Knit Tops
100% Nylon with all over floral print on white background. Long sleeves, ribbed neck, cuffs. Sizes S.M.L. (2-6x).
Zellers Low Price 1.49

"Crazy David" Boys' T-Shirts
Boys' novelty 100% cotton knit tops. Sizes S.M.L.
Zellers Low Price 1.49

Children's Sailor Outfits
Cute wash and wear outfits with striped sailor collar and cuffs. Sizes 2, 3, 4 in brown, red or navy.
Zellers Low Price 2/1.49

Hardware & Auto Specials

Zellers "Softique" Light Bulbs
2 Pack light bulbs in 40, 60 or 100 watts.
Zellers Low Price 3 PACKS 1.49

Spin-On Oil Filters
Our own "Zelco" brand., Remove impurities. Sizes for most domestic applications.
Zellers Low Price 1.49

Furniture Roll-Outs
This handy item makes fridge and stove-moving a breeze.
Zellers Low Price 1.49

S.T.P. Oil Treatment
Great for better car performance! Use with each oil change.
Zellers Low Price 2/1.49

Self-Adhesive Wallcovering Roll
Vinyl wallcovering in a selection of colors and patterns. 3 yards x 18".
Zellers Low Price 1.49

Garden Gloves
Cloth work gloves for all those odd jobs about the garden.
Zellers Low Price 3/1.49

Houseware Specials!

Ironing Pad and Cover Set
Teflon*coated ironing board cover and thick cushiony pad to fit standard boards. *DuPont Reg'd T.M.
Zellers Low Price SET 1.49

Dish Rack and Drain
Colorful, sturdy plastic dish rack and drain in avocado, gold or poppy.
Zellers Low Price 1.49

Canister Bags
Pack of 10 kitchen canister size white plastic garbage bags. Stock up now.
Zellers Low Price 4 PACKS 1.49

Tannery Leather Cleaner*
Conditioner, weatherizer. Keeps leather, vinyls clean. 12-oz. aerosol can.
Zellers Low Price 1.49

Vacuum Cleaner Bags
Choose from a complete range of cleaner bags for most popular models.
Zellers Low Price 2 PACKS 1.49

Kitchen Gadgets
Choice of handy items, including potato baker, salad bowl, lemon squeezer, tongs and much more!
Zellers Low Price 3/1.49

10-oz. Thermal Jar
Large 10-oz. capacity jar with exclusive freezer lid. Keeps foods, drinks, cold or hot!
Zellers Low Price 1.49

Dome Style Lunch Kit
Large capacity, rugged plastic lunch kit in red, yellow or blue.
Zellers Low Price 1.49

Garbage Can
Sturdy black garbage can with grey cover, metal handles, 6 gal. (U.S.) capacity.
Zellers Low Price 1.49

Colorful Glassware
Your Choice
Zellers Low Price 6/1.49
Attractive fruit pattern glasses in 6½-oz. rocks, 12-oz. highball or 9½-oz. beverage sizes.

Stacking Mugs
Attractively glaze finished stacking mugs in a choice of 4 colors.
Zellers Low Price 4/1.49

Waste Basket
Choice of 3 graceful styles, 15 and 16-qt. capacities. Sturdy plastic construction.
Zellers Low Price 1.49

Sweet-Tooth Specials

Pretzel Nubs
Bite size pretzel pieces. ½-lb. size.
Zellers Low Price 3/1.49

Peppermint Patties
6-oz. elegant peppermint patties by Smiles & Chuckles. The popular mint candies. Great for after dinner, anytime!
Zellers Low Price 4/1.49

Candy Cones
Marshmallow toffee filled cones. An ideal summer treat!
Zellers Low Price 3/1.49

Licorice
Bags of rope twists, goodies and shoestrings. Licorice or strawberry flavored. Your choice.
Zellers Low Price 3/1.49

Potato Chips
Generous 8-oz. box of delicious potato chips for meals or snacking.
Zellers Low Price 2/1.49

Zellers NO IFS . . . NO ANDS . . . NO BUTS . . . SATISFACTION GUARANTEED OR MONEY REFUNDED!
Hillside

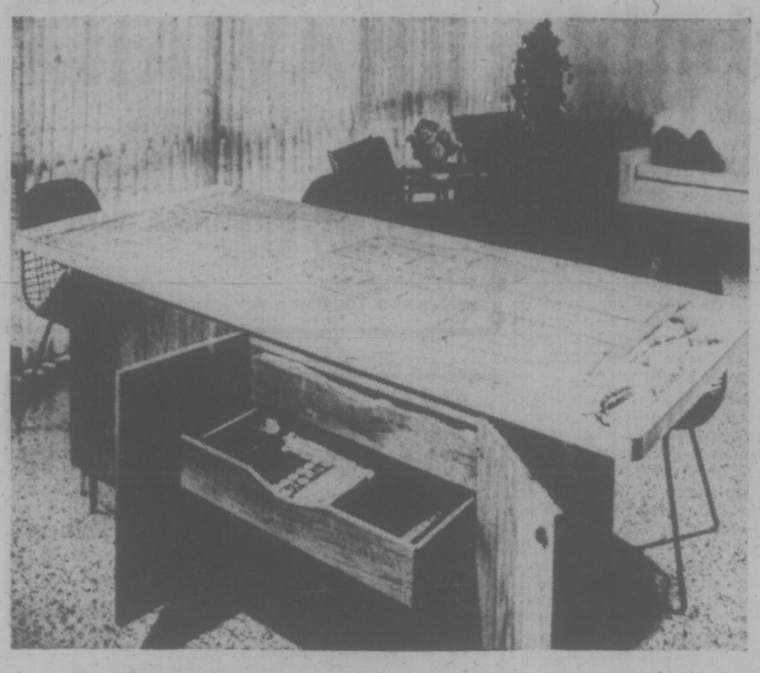

Big Bang Backed...

SAN FRANCISCO (UPI) — A scientist at the University of California has found some "fossil" radiation in the world's atmosphere which may tell a lot about how the universe was formed.

The study, so far, backs up the theory that there was a big explosion about 10 billion years ago and that is where the earth and the moon and the stars began.

Prof. Paul Richards, a physicist at the university's Lawrence Berkeley laboratory, says he has been able to measure the background radiation left over from that explosion by sending an instrument-packed balloon 23 miles up into the atmosphere.

Even at that height, Richards said, he had to subtract a lot of other radiation sources before isolating what he believes are the left-over waves from the cosmic big bang.

According to modern cosmological theory, said Richards, the big explosion (what caused it is not known) resulted in protons, electrons and neutrons flying around each other. As the universe expanded and cooled to about 3,000 degrees above absolute zero, the matter combined into neutral hydrogen and helium and ceased to interact with the radiation.

What was left of the radiation, scientists speculated, would have gradually changed so that now it would have the attributes of radiation produced by an object three degrees above absolute zero.

When, in 1965, scientists at Bell Telephone laboratories unexpectedly discovered radiation like that, it got Richards interested in checking out the big bang theory further.

The problem was to isolate the infrared radiation because of all the other hotter radiation coming from the earth and atmosphere.

He used a liquid helium-cooled antenna to collect the radiation and a cooled infrared spectrometer to measure the spectrum.

The device was flown last summer to an altitude of 23.4 miles at the National Centre for Atmospheric Research at Palestine, Tex.

When the spectrum of radiation in the atmosphere was taken, it still required much "correcting" because of radiation emitted from oxygen, ozone and water molecules in the upper atmosphere.

Nevertheless, according to Richards, measurements were made of infrared waves corresponding to a temperature of three degrees. This, he believes, further nails down the story of how the world began with a huge explosion 10 billion years ago.

MULTI-PURPOSE SEWING TABLE

If you lack the necessary space for a sewing room in your home, here is an excellent and easy way to take care of your problem.

This sewing table which can be changed into a utility table in seconds, will be very useful to you. You can lay your patterns and do your cutting on its top and when your sewing is finished, a drawer enables you to camouflage all your sewing material and the table becomes a beautiful and practical piece of furniture.

To order the sewing table Pattern No. 198, send $2.00 cheque or money order to: DECO-PLANS, Victoria Times, P.O. Box 90, Boucherville, Quebec.

Students Arrested

ADDIS ABABA (AP) — As many as 1,200 students have been arrested for walking off jobs assigned them under the recent urban land nationalization decree, the revolutionary government reported Friday. The students were "taken where they will be taught law and order," and students found innocent will be freed, a government broadcast announced.

GO KARTS
KARTLAND
10 'til 10
DAILY
Douglas at Vanalman
• NEW KARTS
• FIG. 8 TRACK
• OVERPASS

SOUTH PACIFIC

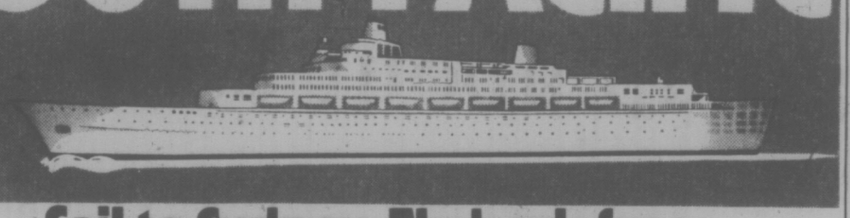

Sail to Sydney. Fly back free.

Treat yourself to a warm and wonderful vacation. Sail away on P&O's Oriana Nov. 13 from Los Angeles or Nov. 15 from San Francisco. Or on the Canberra departing Los Angeles Jan. 31 or San Francisco Feb. 2.
Fly free! For those reserving space with private facilities, we'll toss in two days in Sydney and fly you back to Los Angeles free.
Both ships are all one class — first. Superb service. Fine dining. Lively entertainment. The registry and officers are British. Sail in the grand manner with the world's most experienced line.
You'll visit Honolulu, Suva, Auckland, and arrive in Sydney Dec. 3 on the Oriana, Feb. 19 on the Canberra.
P&O offers a wide range of accommodations, including 4-berth rooms and attractive rates for families. For details call your travel agent now.

P&O AP-89-8-24
P&O/Princess Cruises, 409 Granville St., Vancouver, B.C. V6C 1T2. (604) 682-3811.
Please send me your 1975 Brochure.
Name
Address
City Province Code
My Travel Agent City

Join one of CN's TWO escorted fall tours to the MARITIMES

Sept. 21st to Oct. 11th
or
Sept. 28th to Oct. 18th

Board Canadian National's Super Continental at Vancouver or Kamloops for a tour that takes you across Canada to the magnificent Maritimes. Includes stops at Montreal, Quebec City, St. John, Kentville, Halifax, Charlottetown, Ottawa and more.

As low as $895.00, from Vancouver, including rail fare, berth, dining car meals, hotel accommodation, sightseeing tours, charter bus trips, transfers and gratuities.

For further information and reservations contact:

Your CN travel agent or any CN passenger sales office.

CN

WE HAVE ONLY TWO GREAT CLEARANCE SALES EVERY YEAR . . .
THIS IS ONE OF THEM.

British Importers

TRULY OUTSTANDING VALUES

FIRST DAY ONLY!
ONE RACK OF
SUITS
Broken size ranges. Reg. to $200.
All alterations extra.
$85.00

SUITS . . . SUITS
All from our regular stock of fine quality clothing.
Regularly up to $295.
OUTSTANDING REDUCTIONS

FIRST DAY ONLY
ONE RACK OF
SPORTS JACKETS
Reg. to $110. Broken sizes. Alterations extra.
$30 to $50

DRESS SHIRTS
Pure cotton and blends.
1/3 TO 1/2 OFF

SLACKS
Pure wool double knits, and blends.
20% TO 50% OFF

EXTRA SPECIAL
Selected
Famous INGO SWEATERS
All Wool.
Don't Miss This Buy!
1/3 OFF

SPORTS JACKETS
An exceptionally fine selection of jackets, in tweeds and worsteds.
20% TO 50% OFF

OUR REGRET IS . . .
The Dack Shoe Sale is limited to discontinued items, in view of the rising cost of quality leathers.
1/3 & 1/2 OFF

OUTERWEAR
Make the most of this for your winter needs.
20% to 50% OFF

AVOID DISAPPOINTMENT; SHOP EARLY 9 A.M., AUG. 25TH.

NO REFUNDS
NO EXCHANGES
ALL SALES FINAL

British Importers
AUGUST 25 TO AUG. 30 ONLY!
Open Daily 'til 5:30 p.m. Yates at Broad

Come to the Casbah!

By LEONARD ROWELL

TANGIER, Morocco (CNS) — A visit to this city of robed men and veiled women and the fabled Casbah will disappoint you if you come here with romantic notions built up by movies and novels.

But you can have a fun time if you think of Tangier as the Tijuana of Morocco, a door through which you can get a glimpse of the country but by no means an in-depth look.

The Casbah itself sits on a hillside in Tangier, a huge cluster of mostly white brick and earthen buildings packed together so tightly few vehicles venture its narrow, rock-paved streets.

The street pedlars greet you from the moment you arrive and stay until you leave.

Your guide, who no doubt gets a commission from the stores at which you stop, will tell you not to buy from the pedlars—that everything offered on the street is cheaper and better at the favored establishments.

The pedlars, however, do manage some sales along the way — enough to keep them trying.

Their wares include silver and brass trinkets, a wide variety of leather goods, embroidered cotton caftans and multicolored woven caps.

I mention the caps to give you an idea of how the pricing goes. On entering the Casbah, the price is around $2 and it drops as you get closer to the point where you will board your bus.

One pedlar kept after my wife and me all along the tour. The price dropped to $1.50, to $1.25 and then to $1. We boarded the bus and when the pedlar hammered at our window I let him know I wasn't interested unless the price went to two for a buck. He shook his head vigorously, but when the bus door slammed and the motor started, he jammed two caps into the window and I passed out a dollar bill.

Pricing in the stores also is what the traffic will bear. The salesmen in the stores we visited would negotiate a deal for a leather purse of caftan, then hurry to the headman who held forth at a desk in the centre of the store. If there was a nod, the deal was made; if not, the salesman had to return to the customer for some more jawboning. It reminded me of the way cars are sold.

Shoppers who made price comparisons of identical goods after they boarded the bus found the hard bargainers saved up to $10 an item.

There also are things to see in the Casbah. The interiors of the mosques—mosaics and beautifully sculptured walls—are impressive. The flowing full length robes worn by the men are often colorful and embroidered. Many of the women still wear veils when they appear in public.

The street children, and there are many, tag along with the pedlars as you walk the streets. One, a 12-year-old who spoke good English and who also boasted a working knowledge of Spanish, German and French, attached himself to us. He offered advice on what to buy, warned my wife when we neared steps or slick spots on the narrow street and did his best to make himself useful.

He chattered constantly about what to look for in the mosques, stores and other buildings, and stood off the rest of his cohorts.

Obviously, he was after a tip—and we felt he earned the one we gave him as we left the area.

We had arrived in Tangier aboard a hydrofoil from Algeciras, Spain, about an hour's voyage across the blue Mediterranean, with a close-up look at the Rock of Gilbraltar.

Rates on cruise ships go up about $5 a day

By STAN DELAPLANE

SAN FRANCISCO — It's just about time the cruise ships leave the Mediterranean to begin winter runs in the Caribbean. On the West Coast, ships cruising to Alaska will turn around and run to Mexico and the banana republics of Central America.

"Rates are surely going up some," says a shipping vice-president. "I'd guess $5 a day more than last year. It's going into more expensive fuel oil. And whatever else is going up — and what isn't?"

Even so, advance bookings are good. "Better than we expected."

The slack summer in Europe scared everybody in the tourist business. Now travel agents see the sun shining through. And in the warm rum-and-sugar lands, they're getting out the tall glasses for Planter's Punch.

★ ★ ★

"We usually go to Acapulco for a week in the winter. Do you know about some new 15 percent tax they've put on everything from rooms to tequilla?"

I saw something from the Mexican Tourist people that the tax doesn't go on your cheque if you show your tourist card. This new ruling may take time to get around — Mexican time is unlimited. But it should be working in Acapulco, Mexico City and the popular beach towns.

TRAVEL TIPS

★ ★ ★

"I'd like to get a street map of Tokyo . . ."

I didn't think maps of Tokyo existed. But Japan National Tourist Organization says they do. And they'll send you one free: 1737 Post Street, San Francisco 94115. They agree it will only give you a general idea of locations.

Tokyo taxi drivers do not speak English. And though some streets are named, most aren't. Drivers work by getting you to the district. Then the sub district. Then they stop at a police kiosk and ask a policeman. The police learn who lives where like a paper boy learns the paper route. (Same goes for the mail man.)

To find a house or restaurant, the easiest way is to have your driver telephone and get directions.

My Japan file envelope is full of paper chopstick covers. The printing in Japanese gives the restaurant phone numbers. And I've written in English the name, what they serve and how I happened to be there.

★ ★ ★

"Will we need a rent car on the Hawaiian island of Maui?"

I usually rent a little open air dune buggy. Was $10 a day a couple of years ago. But if you stay at Kaanapali beach, it's so built up and so much action, you can walk to a half dozen hotels and double that many good restaurants.

You can take the old sugar cane railroad down to Lahaina town. It's been dressed up for the tourist trade. (Sugar cane is hauled by truck now.) Pineapple Hill restaurant — a 20-minute ride from Kaanapali — will send a free car for you and take you home again.

For lunch in Lahaina town, there are several inexpensive, open air restaurants for lunch: Whale's Tail and Pioneer Inn. Sandwiches and beer. No big thing, brudda, but don't cost much either unless you've got a big appetite.

★ ★ ★

"Should we rent a car in Jamaica? We are staying at Montego Bay."

I like to have a car. (You can call the town "Mobay" and impress people you're a native.) Taxis are cheap from downtown to the beach hotels. If you want to run up to Ocho Rios and Rose Hall — and they're worth the trip — rent a car for the day.

Taxis aren't cheap and the drivers are descendants of Henry Morgan's pirates. Set the price in advance and don't let them sell you ganja (marijuana).

★ ★ ★

"Our cruise ship goes to the Virgin Islands, Martinique, Santa Lucia and Puerto Rico. Advice please?

Those are good islands. I don't give Santa Lucia much. Big drawback is all these rum-and-drums islands are crowded with cruise ships. I've seen four ships, each with 500 people, in the port at St. Thomas. And that town spills over at the edges with one ship. It was wild downtown with people fighting for restaurant seats and snatching at cameras in the free port shops.

For All Your Travel Requirements Phone or Call in at

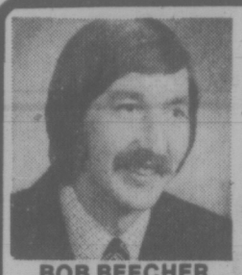

BOB BEECHER
BURRITT TRAVEL LTD.
386-7574 635 YATES
For Over 25 Years Western Canada's Largest Travel Agent.

Sunflight Suncruise
Suntours and Princess Cruises offer a unique holiday package, including a 7 or 11-day cruise on the Sun Princess, charter flight from Vancouver to Los Angeles and return, 3 nights at the Queen Mary Hyatt, with 11-day cruise. Departures from Dec. 26th through May 14th.
7-Day Holiday/Cruise from $499
14-Day Holiday/Cruise from $749
Prices from Vancouver, based on double occupancy.
TRAVELWORLD BOOK NOW 382-3121
Travel Specialist MIKE SUDUL General Manager
BANK OF COMMERCE BUILDING

TAKE THE ALL-FUN BUS TO RENO $119
ea. tw. or dble.
Departs Victoria Aug. 31st and weekly
Departs Nanaimo Sept. 6th. and weekly
Departs Campbell River and Courtenay Sept. 13 and monthly — (Add $6 per person)
Come along to DISNEYLAND
THE ALL-FUN WAY!
Vacation Coach Tours — 10 Days
Sept. 20 and Dec. 20
Family Prices Begin at $193 ea. Sharing
All-Fun family tours put the fairy-tale world of Disneyland at your doorstep at rates you can afford. And there's more . . . like admission to Disneyland plus 15 attractions, Knott's Berry Farm, Movieland Wax Museum and the fascinating San Diego Zoo.
CALIFORNIA TOUR — 15 DAYS
Depart Sept. and Oct. Weekly
* Coast to California through the towering Redwoods
* Tour San Francisco and relax at Ventura by the sea
* Enjoy the hospitality of Solvang, Little Denmark
* Visit beautiful Busch Gardens in Los Angeles
* Shop in the markets of Tijuana, Mexico
* See the World famous San Diego Zoo
* Enjoy the excitement and glamour of Las Vegas
* Enter the fascinating world of Disneyland
* Knott's Berry Farm and Movieland Wax Museum
* Includes excellent accommodation and $1,000 excess hospital and medical insurance
ALL FUN — RIGHT!!
CAL/ARIZONA Sept. 27, Oct. 18
CAL/PALM SPRINGS Nov. 8
For reservations or free color brochure, contact your travel agent or
ALL-FUN TRAVEL
2620 Quadra Street
382-4271
ALL FUN TOURS!

PASSPORT PHOTOS
10-Minute Service
Open 'til 9 P.M.
Wed., Thurs., Fri.
TIVOLI STUDIOS
Hillside Shopping Centre 595-8024

GRAND CANYON
BRYCE & ZION
DEATH VALLEY
SALT LAKE CITY
Sept. 22 to Oct. 4
Dble. $310 Twin $325
(per person)
The awe inspiring sights that you will see in these three canyons will be something that you will never forget. Weird rock formations eroded by wind and weather and all in glorious technicolor. A night in Death Valley. Two nights in each Salt Lake and Las Vegas. Midnight blue Crater Lake.
HURRICANE RIDGE — Sunday, Sept. 7
SQUAMISH—Tuesday, Sept. 9
Our coach is filling for each of these tours. Call in and reserve your seat.
B.C. TRAVEL
402-1029 Douglas St. 385-4732

BUDGET TRAVEL'S RECOMMENDED BEST BUYS
CHARTER FLIGHTS
LONDON $344 ROUND TRIP
Regular Flights Oct. through April 1976
SPECIAL XMAS FLIGHTS TO LONDON $379
Dec. 14-Jan. 6, Dec. 18-Jan. 1, Dec. 23-Jan. 13
INCLUSIVE AIR TOUR PACKAGES
HAWAII $399, MEXICO $369
15 Nights 14 Nights
Weekly Departures Ex. Vancouver
CRUISES
8 DAY ALASKA CRUISE $650
With JEAN-MICHEL COUSTEAU Ex. Van. Sept. 23
Mexico cruises with free fare to Los Angeles round trip.
7 DAY CRUISES FROM $539 PER PERSON
Aboard "Princess Cruises"—
Regular sailings Sept. 12 through Dec. 27
For Complete Information on Above Contact
BUDGET TRAVEL
641 Johnson St. 384-7121

HAWAII
ALOHA WEEK
Two Departures:-
Oct. 13 and 27th
$401 up
14 Nights Tour
AIR and HOTEL
WILLIS TRAVEL SERVICE
578 Yates 385-4312
Opposite Post Office
for Personalized Service

6-DAY BUS-CRUISE
Leave Victoria September 14 by bus to Kelsey Bay, connect Queen of Prince Rupert, cruise to Prince Rupert overnight, then bus to Prince George overnight, and bus down to Cache Creek and Vancouver, or Cache Creek to Kamloops, Kelowna, Penticton, Vancouver. Special low fare includes all transportation and hotels. See these itineraries now.
GEORGE WILLIS TRAVEL
513-1029 Douglas 383-1232

NEW ZEALAND
The 28 day special excursion Air fare to Auckland, New Zealand is $963 from Vancouver.
Your hotel rates from $10 single and $12 double with bath and breakfast. 10 day tour of Perth and South Islands $289. Call for brochure for this and other tours and hotels.
GEORGE WILLIS TRAVEL
513-1029 Douglas 383-1232

GOING PLACES?

See JOHN CRAGO for TRAVEL INSURANCE
2024 Douglas St.
384-4232 or 384-9744

HAWAII
$232.00 RETURN
Departures from Seattle
BAINS INTERNATIONAL TRAVEL SERVICE
1710 Douglas St.
across from The Bay
386-6363

CARIBBEAN CRUISES
14 Days, December 19 through April 9th
VISITING:
Montego Bay, Columbia, Curacao, Caracas, Grenada, Barbados, Martinique, Antigua, St. Kitts, St. Thomas, San Juan, Haiti.
$863 up including round trip air service from Victoria to join ship at Barbados.—BOOK NOW!
Call the cruise specialists at Willis Travel . . .
WILLIS TRAVEL SERVICE
385-1533 578 Yates St. Victoria, B.C. 385-4312

ROUND TRIP AIR TO CONNECT WITH PRINCESS CRUISES TO MEXICO SEPT. 12-DEC. 27
Princess Cruises
part of the growing world of SPU
For all 7-days or longer Mexico Cruises of the ISLAND PRINCESS, PACIFIC PRINCESS or SUN PRINCESS, we will absorb the full round-trip economy air fare up to $200 for full cruise adult passengers.
This applies for all Mexico Cruises Sept. 12th through to and including Dec. 27th.
All categories of space from "I" type and above on SUN PRINCESS, and "G" type and above on ISLAND PRINCESS and PACIFIC PRINCESS qualify.
The air carrier to be used is Western Airlines.
For Reservations and Information Please Contact
WESTERN CANADA TRAVEL SERVICE LTD.
729 Johnson St. Opp. Civic Parkade 382-6160

VI COACH LINES
DELUXE ESCORTED TOURS
LABOUR WEEKEND TOUR—OLYMPIA, MOUNT RAINIER, SEATTLE
$115.00 each sharing 5 days-4 nights August 29
An unhurried tour through the scenic splendor of the Pacific Northwest with visits to the Olympic Brewery and Trojan Nuclear Plant plus a complimentary dinner at Double Tree Inn. Stretch the holiday weekend into five relaxing days on this easy going tour, but hurry as we depart at 10:00 a.m. next Friday.
RENO
$125.00 each sharing 7 days-6 nights September 6, 13, 20, 27
Our Fall programme of 7 days, 6 nights tour commences on September 6 and regular Saturday departures are scheduled. Early reservations are recommended as accommodation is limited due to the fact that we do not split our tours into different classes of hotels, but maintain a policy of only offering one class of tour—first class.
PLEASE NOTE: Effective October 4 the tour price will be increased to $135.00 each, sharing, from Victoria, Duncan or Nanaimo so prompt bookings for the four September departures are advised.
SAN FRANCISCO-SOLVANG-SAN DIEGO-TIJUANA-PALM SPRINGS
$289.00 each sharing 14 days — 13 nights November 9
Leave the dull days of November at home and head south to the Sun Spots on this easy-going tour which allows two nights in San Francisco and San Diego and three nights in Palm Springs.
DUNCAN 746-4841 VICTORIA: 385-2467 NANAIMO 753-4371
"Your Pleasure is Our Business — Your Business is Our Pleasure"
B.C. PARLOUR CAR TOUR DIVISION—VANCOUVER ISLAND COACH LINES LIMITED

Escape to Paradise

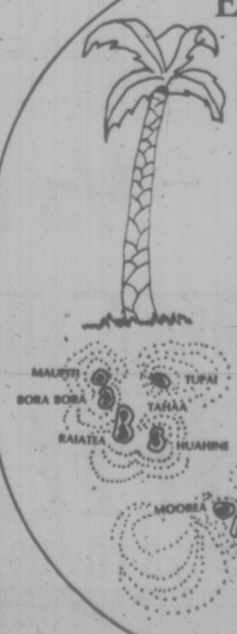

TAHITI
legendary island of enchantment
Two weeks October Holiday includes
Round Trip air fair from Vancouver
Hotel Accommodation at the "Club Mediterranee"
All Meals
$904.00
BLANEY'S TRAVEL SERVICE
"The Arrangers"
920 DOUGLAS STREET 382-7254
1503 WILMOT PLACE 598-4531

RENO
FLY PACKAGE
2 Nights 333.52
3 Nights 356.84
FOR TWO
From Victoria including air, hotel, package.
TRAVELEYDEN
For Value and Dependability
768 Fort St. 388-4201

ACAPULCO $307
The 30 day excursion air fare from Vancouver to Acapulco $307. Your hotel rates start at $10 each double and $15 single. Modified American plan (2 meals) available add $8 daily, see us for special itinerary.
GEORGE WILLIS TRAVEL
513-1029 Douglas 383-1232

1976 CHARTER-FLIGHT PROGRAMME
Departure List Ready
Call Four Seasons
384-7108
620 View Street Victoria

RENO-LAKE TAHOE
$189.00 each, twin or double
Jet non-stop from Vancouver aboard PWA's beautiful 737 (leaves every Saturday noon) and you are in Reno 1 hour and 40 minutes later. Then off to Lake Tahoe for 2 entertaining nights at the Holiday Lodge. Spend the next 5 fun-filled nights in fabulous Reno at the Pioneer Inn. We'll treat you to cocktails and hors d'ouvres en route, a side trip to Virginia City, a gourmet buffet in Carson City, a champagne party at Sparks, steak dinner at Harold's Club, and two breakfasts at the Cal-Neva Club, and much, much more, including ground transfers.
An All-Fun Super-Package to Remember!
Registration accepted for Sunflight New Winter Program
HAWAII - MEXICO - CUBA
New flights to San Diego/Southern California, Las Vegas/San Francisco and cruising aboard the Sun Princess on the MEXICAN RIVIERA.
Contact Your Travel Agent Or
ALL-FUN TRAVEL
2620 Quadra Street
382-4271
ALL FUN TOURS!

LABOUR DAY WEEKENDER
Aug. 30 to Sept. 1 Tw. or dbl. $65.00
A relaxing weekend viewing the scenic Puget Sound area—a circle tour of majestic Mt. Rainier. Two nights in Tacoma returning via Whidbey Island and the duty-free port at Blaine. A few seats left.
RENO TOURS
Every Sunday morning, commencing Aug. 31st. Excellent accommodations at the King's Inn, Reno. Free coupons, coins, meal tickets. Several dates sold out, so phone now.
Double $125 each Twin $130 each
GRAND CANYONS
Sept. 20-Oct. 3 Tw. or dbl. $305
A few seats left in the spectacular tour of "The Canyons", Salt Lake City (3 nights), Las Vegas, and Reno. Certainly one of life's great scenic experiences. Call Now.
THANKSGIVING TOUR
Oct. 11-13 $64 sharing
Three relaxing days actually "seeing" much of the scenery you've "driven through" in our own island. Try this new way of relaxed enjoyment. Parksville, Little Qualicum Park, Campbell River, Strathcona Park, Gold River, etc., using the by-ways rather than hi-ways where possible. Thanksgiving Dinner included.
CALIFORNIA SUNSHINE TOUR
Oct. 18-31 Tw. or dble. $295
Two weeks to the land of sunshine, taking in the Redwood Forests, San Francisco, Los Angeles (Disneyland, Universal, San Diego Zoo, Tijuana, Mexico) Las Vegas and Reno. An ever-popular program of all that's best south of the border.
Call the holiday number
384-1432
Capital Tours
403-845 Fort Street, Victoria
(4th Floor, Yarrow Bldg.)

Pause for picnic while sightseeing in London

Park-bench picnicking sets up London sights

By GAY KOMICH

LONDON, England (MNS) — Park-bench picnicking is one way to keep within an inflation-strapped budget while seeing the sights of London. For vacationing families there is relaxing space for the children, and the picnic places, beautifully maintained and well-benched, are numerous and strategically located.

For picnic fare, there is almost an embarrassment of riches available throughout the city and environs, and as a carry-all bag for packages is such a British way of life, you will feel quite like a native toting your eatables.

In the fashionable shopping area of Knightsbridge, you can join discerning, hatted ladies in the Food Hall at Harrod's and select a glistening brown and flaky beef pie in an individual foil packet. They are a hearty meal for only 30 pence.

The store is a must in itself with its high-vaulted ceilings, marbled walls, and huge marble Victorian sideboards holding ice-bound, picture-postcard displays of venison, grouse, quail eggs, and fish.

Harrod's white-coated salesmen will sell you five pence worth of cheese, or Irish ham, a buttery roll, and an apple, or pack you a picnic basket complete with Scottish smoked salmon and Russian caviar for a boat trip to Windsor Castle.

A short walk or a one-stop bus hop will take you to the museum complex which includes the Victoria and Albert and the British Science Museums. Housing the best of everything from jewelry to steam engines and a miniature mine, both museums are surrounded with parklike grounds and permit picnicking.

Fruiters, selling fruits and tomatoes, are to be found on street corners, in the underground and bus stations, and in shops scattered throughout the city.

Obliging shopkeepers will wash the fruit for you or you can use one of the many fountains in public areas.

Deli-diners such as the one on crowded and cosmopolitan Oxford Street near Selfridges, and even the tiny confectioners' stores sell the British version of the Poor Boy sandwich. The salad roll costs from 10 to 30 pence depending upon the filling.

Refrigeration of food stuffs is a comparatively new concept to many of these shops so look for the self-service or deli stores displaying their wares in cooled, covered cabinets.

Selfridges has a large Food Hall selling take-along food where a tasty mutton pie or veal-and-egg pie slice can be had for only nine pence. The familiar red-fronted Woolworth's and the department store chain of Marks and Spence can be found in every section of town and can supply all picnic needs.

In Regent's Park, that 18th century creation of John Nash that ripples with green swards, flower gardens, and a bird-filled lake, has been a picnic place for generations of vacationers and city-born strollers. It houses the London Zoo and the Open Air Theatre. You can also watch the ducks while you picnic at Green Park or St. James Park.

It is easier to view the changing of the guard at the Horse Parade Grounds at Whitehall at the far end of St. James Park than it is at Buckingham Palace. After the 11:30 a.m. spectacular of plumed men on jet black horses and a snack on one of the many park benches, you will be ready for a tour of the impressive Parliament Square. With a ticket from the Admission Order office in the Central Lobby of the House of Commons, you can hear a session.

The many squares, once private enclosures for the surrounding elegant town houses, are now open to the public and handy for sight-seeing picnics.

The Thames side, favorite haunt of diarist Samuel Pepys, William Penn's father, and Shakespeare, locale of the Mayflower sailing point, and the London Bridge of childhood rhyme fame is filled with picnic spots.

The underground to Tower Hill station is the fastest way to reach this historic spot but bus 13 is more interesting.

Nearby is the Tower of London complex.

In White Tower there is an outstanding collection of armor and guns, and in the Wakefield Tower you can marvel at the size and brilliance of the crown jewels.

REDWING RENO COACH
Saturdays from Victoria
$135.50 Coach and Hotel
WILLIS TRAVEL
385-1533

THE GREAT GETAWAY
weekend for two $80.00
Includes deluxe room accommodations and all breakfasts and dinners from your arrival Friday to Sunday check-out time . . . with luxurious dining Saturday evening in The Georgia's renowned Cavalier.
For reservations call your travel agent or The Hotel Georgia. Telex 04-51290.
HOTEL GEORGIA
in Vancouver, B.C. Canada

HAWAII '76
Travelodyan's Own Package
13 NIGHTS PER PERSON
$405.50
$8.32 Each Additional Night Per Person
MONDAY — THURSDAY DEPARTURES
Just choose your departure dates and leave the rest to us.
Includes: Air fares, taxes, hotel and taxes, kitchen and transfers in Waikiki.
"REMEMBER"
We Represent
Suntours • Travel Fun Tours • World Tours • Fun seekers • New Horizons.
For Complete Holiday Packages
CALL
TRAVELEYDEN
For Value and Dependability
768 Fort St. 388-4201

WARDAIR Canada LTD
384-7108
FOUR SEASONS
620 View St., Victoria

FOR TRAVEL INSURANCE
P. R. Brown and Sons Ltd.
762 Fort St.
385-3435

Sunflight
AGENT IN VICTORIA
Specialists in International Travel
PaulinTravel
1006 GOVERNMENT STREET / Telephone (604) 382-9168

Come Fly with Us!
RENO
FOUR DAYS — FOUR NIGHTS
Commencing Sept. 14 every Saturday. Sharing $165.00
SAN FRANCISCO
Next Departure Sept. 13 $149.00
Reno/San Francisco—Sept. 13 $169.50
COME BUS OR FLY WITH US — WE CARE
REDWING TRAVEL
545-645 Fort Street 383-5311, 382-5194

Thomas Cook/Canada
WORLD TRAVEL SERVICE
SOUTH AMERICAN CRUISES FROM VANCOUVER
Come sail away with Prudential Cruises to Mexico—Central America—The Caribbean and South America. You'll enjoy the uncrowded luxury—incomparable cuisine and many exciting ports. Departures every two weeks. Choose any part of the voyage you wish from 3 to 64 days. Visitors passes to go on board arranged.
Thomas Cook
The first name in travel. Everywhere.
1322 Douglas St., Victoria 388-7811
416 Seymour St., Vancouver 688-0231
Over 840 offices and representatives in 137 countries.

CANAL CRUISE

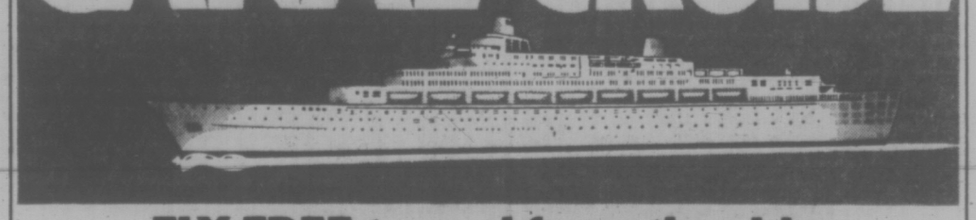

FLY FREE to and from the ship.
Treat yourself to a warm, wonderful Caribbean vacation. Fly free* to Nassau. Then join P&O's majestic Oriana Nov. 4. You'll transit the Panama Canal. Stop in Balboa. Spend a day in Acapulco. Then sail on to Los Angeles arriving Nov. 13. Or San Francisco Nov. 14. You'll fly home free,* too.
Your ship is all one class—first. Superb service. Fine dining. Lively entertainment. The registry and officers are British. Competent. Convivial. Charming. You'll be sailing in the grand manner with the world's most experienced line.
P&O offers a wide range of accommodations, including 4-berth rooms and attractive rates for families. For details call your travel agent now.
*Scheduled jet aircraft. Applies to all accommodations with private facilities.
P&O AP-87-8-24
P&O/Princess Cruises, 409 Granville St., Vancouver, B.C. V6C 1T2. (604) 682-3811.
Please send me your 1975 Brochure.
Name
Address
City Province Code
My Travel Agent City

Now IS THE TIME
TO RESERVE YOUR
Suncruise along the Mexican Riviera
Aboard Princess Cruises Fabulous "Sun Princess"
7-DAY HOLIDAYS starting Jan. 23/76 from $499 per person
14-DAY HOLIDAYS starting Dec. 26/75 from $749 per person
• Above prices based on two persons sharing double cabin
• Above prices include return jet flight Vancouver—Los Angeles
Whatever Your Destination
Come In and Discuss
Your Plans with Our Experienced Staff
OUR GOOD ADVICE IS FREE!
TOTEM TRAVEL
MAYFAIR 386-3277 HILLSIDE 595-1181 DUNCAN MALL 748-2594 PORT ALBERNI 728-8138
"At Totem, Most of All It's the People"

If it's travel, it's . . .
Featherstone Travel Service
For All Bookings—Rail—Plane—Ship—Bus—Hotels
Anything to do with Business or Vacation Travel
PHONE 386-6101—734 YATES
Don Millar—Jan Ellman—Dale Thorngren
Jean Henderson—Val Davies—Laurie Gardner
OR
478-9595—COLWOOD PLAZA
Peter Hotton—Rosemary White—Marian Penney

Fact and Fancy in Brilliant Literary Chess Game

By JACK SCOTT

Reviewers learn to avoid the blurbs on the dust jackets of new works of fiction. They invariably offer over-praise of a book, thus increasing the sense of disappointment if it fails to measure up. Often they provide a simplistic synopsis of the plot — if some **other** reviewer hasn't done so already — that may blunt the edge of personal discovery.

Ragtime, the new novel by E. R. Doctorow, who earned so many devoted readers with his third work, The Book of Daniel, avoids these familiar pitfalls. The anonymous blurb-writer here merely advises, "Turn to the first page. Begin. You will never have read anything like Ragtime before. Nothing quite like it has ever been written before."

RAGTIME, by E. L. Doctorow. Random House. $10.25.

This is an extravagant promise, true. But Ragtime fully lives up to it. It may not be the best novel of the last 10 years, as some enthusiastic reviewers have suggested, but it is far and away the most innovative and, as such, it makes compulsive, occasionally brilliant, reading. If it is something less than an American panorama of the early years of the century (it spans the years between 1908 and the beginning of World War One) it is at least an engrossing pastiche of that tumultuous era.

Doctorow, a youngish New York professor with a staccato, deceptively simple style of writing, pulls it all together with a technique that is entirely new in the novel form.

He has taken a cast of the leading, real-life figures of that period — Henry Ford, who began the nation's industrial revolution, Emma Goldman, perhaps the first woman revolutionist, Harry Houdini, the Jewish magician and escape artist, J. Pierpont Morgan, the investment tycoon, and a good many other flamboyant figures of that age — and projects their deeds and personalities beyond the truth of the record into a curious, wildly coincidental pattern of his own imagination.

It is a device that weds fact and fancy in a kind of elaborate, carefully contrived literary chess game in which the novelist adroitly manipulates each piece to achieve his own ends.

It is, very often, cinematic in a documentary style in its flashbacks to the lives of Americans most exposed to public scrutiny. Here, for example, is the strange triumverate of Harry K. Thaw, the millionaire degenerate who coldbloodedly murdered the famous architect Stanford White out of jealousy for the favors of Evelyn Nesbit Thaw, each figuring prominently in Doctorow's narrative. The author uses them as calculatingly as he does his more fictional characters to fit into place a mosaic as nearly and precisely as he'd fit the pieces of an elaborate jig-saw puzzle.

Against the lives of these real-life figures he tells the story of three American families whose lives, too, blend together in bizarre ways. A white, upper-middle class family identified only as Father, Mother, Mother's Younger Brother and Little Boy, a duo of impoverished Jewish immigrants, the prematurely aging Tateh (which is Yiddish for "Father") and his beautiful daughter, and the middle-roading, respectable black ragtime pianist, Coalhouse Walker, who turns to punitive militancy under the sting of intolerable racial oppression, become a part of a mosaic that often seems preposterous, yet achieves the remarkable effect of a dissection of the America of that time.

It may be that the blurb-writer was wisely aware of the perils in trying to synopsize this unlikely series of events. As it transpires, Tateh becomes a success in producing silent motion pictures and marries Mother when Father goes down with the Lusitania; Younger Brother has a brief, mad affair with Evelyn Nesbit; Coalhouse, whose abandoned, illegitimate, infant son has been harbored in Mother's house, ends up with stacks of dynamite and Mother's Younger Brother by his side, in the Madison Avenue library of J. Pierpont Morgan.

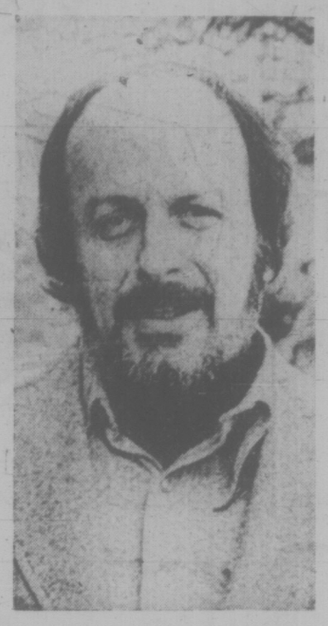

DOCTOROW . . . dazzling technique

It is, in short, hardly the stuff of an orthodox novel. Yet Doctorow's particular genius has the effect of wedding these arbitrary, disparate sections together in a coherent way so that each becomes a valid moment of truth while the whole structure remains a recognizable collage of the times.

If the question of credibility may occur occasionally to the reader, it is as swiftly dismissed since Doctorow makes no concession whatever to mundane history and is concerned only with filling, though a fertile imagination, a broad, specteral canvas.

That this is more a triumph of brilliant craftsmanship than a definitive capturing of the mood and thrust of a period may be an inescapable conclusion. Certainly to compare it with — say — Steinbeck's Grapes of Wrath, in which the agony and squalor of a family in a particular era were recounted in such memorable detail, Ragtime may seem only a shallow, clever exercise.

Yet if Doctorow has succeeded only in creating a truly original approach to fiction his book is something of a milestone and deserves to be read for that reason.

The Pick Of Paperbacks

By PAT BARCLAY

While there's still something left of summer I thought I'd take a look through the paperback racks and see what Canadian titles, if any, are available for summer reading. ("Summer reading", in this context, means anything reasonably light, escapist, and entertaining enough to keep the reader's attention on the page and off such distractions as sand fleas, mosquitoes, wet dogs and sticky children.)

According to the figures, which keep changing and are not wholly to be relied upon anyway, Canadian-authored books account for only about 3.9 per cent of mass market paperback sales. This gloomy statistic is complicated by the fact that the majority of Canada's paperback outlets (some 11,000 of them) are serviced by wholesalers more or less on the spot, while others (around 3,000) obtain their stock directly through publishers and national distributors. If this division in the distribution network is taken into account, the 3.9 per cent figure quoted earlier evaporates, and we are left to contemplate the news that while in the 3,000 directly-serviced outlets Canadian titles account for something like eight per cent of sales, in the wholesaler-serviced outlets (all 11,000 of them) the grand total is closer to one per cent!

Well, whatever the statistical niceties (there are more of them, but I think it's time I stopped confusing us both), the evidence offered by the book racks themselves is plain enough to the most casual observer: Canadian paperbacks of the mass market variety are a very rare bird indeed.

The reason for this state of affairs is largely the same old one — where a mass market exists, whether in pop music, movies or in reading matter, Canadian interests must be protected by government legislation or be submerged in the flood of material emanating from the production machines of the U.S.A. (Incidentally, British publishers, which have until recently produced even more pop reading than their U.S. counterparts, score nearly as badly as Canadian publishers in the distribution statistics race. So our own poor showing can hardly be blamed on Canadian publishers dragging their feet.)

However, it is pleasant to be able to report that this summer several large American-based companies can boast of Canadian titles in paperback reprint. The most evident of these just now is probably Margaret Laurence's The Diviners (Bantam); others include Lovat Dickson's biography of Grey Owl, Wilderness Man, (Signet) and R. L. Gordon's first novel, The River Gets Wider (Ballantine).

All three books meet the criteria for good summer reading, with Wilderness Man being practically made to order; Grey Owl is surely one of history's more fascinating personalities and his biographer knew him as well as anyone could. Dickson's account of his search into Grey Owl's past is as absorbing as a detective story — and possibly more so, because it is true.

The largest Canadian-owned paperback publishing firm, Paperjacks, has scores of Canadian titles in print and most bookstores carry them. Paperjacks are ordered by the bookseller direct from the publisher, however, which is the reason you won't find their titles adorning racks in wholesaler-serviced bus depots, drugstores, etc. If you can get them, surefire Paperjack summer reading includes Wandering Rafferty by Ken Mitchell, Three Cheers for Me and That's Me in the Middle by Donald Jack, Sheila Burnford's Incredible Journey and Mordecai Richler's The Street.

Then, of course, there's Harlequin. I actually read a Harlequin romance the other day, just to see what I've been missing, and found it unexpectedly diverting for the first four or five chapters. After that the story began to founder on the rock of male psychology, of which its author seemed blissfully ignorant. (Come to think of it, that's probably the reason for Harlequin's huge popular success.) This Canadian company, which has increased its average net sales growth by 25 per cent in each of the past five years, will soon be launching into science fiction with a series called Laser Books. They'll be aimed at the average Star Trek fan, which should give you a rough idea of their literary quality.

Finally, a kind word for a U.S.-based firm which is actually publishing original paperback books by Canadians. Like many another publisher, Simon and Schuster of Canada issues paperback reprints (such as Hugh Garner's One Damn Thing After Another), but it also publishes at least one original title a month which its editor judges to have mass market appeal. To date the most successful of these "Canadian originals" has probably been William Heine's The Last Canadian, which was turned down by at least a dozen other publishers before finding a home with S & S.

"Our expansion plans are limited only by the number of GOOD manuscripts I get" writes S&S editor Paul Fulford; "There's no such thing as a Canadian market for Canadian books. The books are either good enough to be read by anyone who speaks English or they're not good enough to publish. And as for this twaddle about people not liking Canadian settings, garbage. If the story's good you can set it in Kelowna, or in your Aunt Fanny's backyard. Or in Jalna."

I've just read a recent Simon and Schuster reprint — Gordon Sinclair's Khyber Caravan, which he wrote about his Indian travels in 1936. Earthquakes, tiger hunts, holy men, child brides — Sinclair takes everything in this pugnacious stride and tells nearly all, including, naturally, how much it cost. Khyber Caravan is very good summer reading indeed. It's entertaining, its lively and believe you me, Kelowna was never like this.

SOUSTER . . . the banker

LAYTON . . . the bold one

SWAGGER AND HUMANITY

By LEONARD RUSSO

Irving Layton has become a celebrity in Canada by virtue of his writing and his powerful personality. The Unwavering Eye is his 25th book of poetry, and constitutes a selection from five previous books published between 1969 and 1975.

Layton's poems are bold, robust, caustic, opinionated, and — occasionally — blatant and outrageous. Reading Layton, I can't help thinking of the American writer Norman Mailer. Layton often appears out to dethrone Shakespeare in the same way Mailer is itchy to surmount Hemingway. There is something cocksure about both writers that is exciting at first glance but tiring on any regular basis.

THE UNWAVERING EYE, by Irving Layton. McClelland & Stewart. $4.95.

DOUBLE-HEADER, by Raymond Souster. Oberon. $3.95.

The Unwavering Eye is a fairly typical selection of Layton's work. The poems often preach and score points and pontificate about "man", who Layton calls "the only animal that finds pain sweet." After "man", his favorite subjects include women, Greece, atrocities, and other writers.

Personally, I can't admire a good number of Layton's poems. I dislike the way he sometimes characterizes women, and I disagree with much of his underlying philosophy, which strikes me as too steeped in will. Also irritating is the way his ego intrudes like a stormtrooper into so many of his poems.

Still, no one can begrudge Layton his courage to be a maverick and his ability to manoeuvre words. Many of his lines are clear and economical, yet natural as a running stream. For this alone, he cannot be easily dismissed.

Raymond Souster is another breed of poet altogether. There is something modest, human, and local about his writing that is in the best tradition of modern poetry.

Souster's subject, more often than not, is the city of Toronto. He writes about Christmas, people flying kites, voting at a polling station, listening to the radio news, how intoxicated people roam the streets, and in one poem, how a tiny worm crawls along a city sidewalk.

Throughout these poems there is a strong feeling for the average man and his plight. "There but for the grace of God go I" is one of Souster's themes, which is rather strange for someone who, besides writing poetry, is a successful banker.

Double-Header is a fine collection of poems, almost certain to offer readers some food for thought. Compared with boisterous, blustery Layton, Souster is like a calm Buddha proceeding wisely and compassionately through this busy, complicated world.

WARM AND WITTY STORY-TELLER

Memories of Maritimes Pioneers

By GLENNIS ZILM

Getting around the northeastern shore of Cape Breton Island in the 1930s in stormy autumns, blizzardy winters, muddy springs and short beautiful lazy summers was no simple feat for a young doctor, especially when his patients were spread over a rugged coastal area of a hundred square miles or so.

Young D. C. Lamont MacMillan made his house calls around that territory in a variety of odd vehicles — by horse and sleigh, by horseback, by foot when his ancient automobile broke down or was stranded in the mud to its axles, by fishing boat or dinghy and, for three memborable winters, by a strange homemade snowmobile fashioned from his Model A with skis under the radiator, six wheels at the back and a big tractor belt mounted on the side wheels.

MEMOIRS OF A CAPE BRETON DOCTOR, by C. Lamont MacMillan. McGraw-Hill. $7.95.

"COMPLAINTS IS MANY AND VARIOUS, BUT THE ODD DIVIL LIKES IT," by R. G. Moyles. Peter Martin. $12.

It's no wonder then, when Monty MacMillan began a few years ago to write his memoirs of that time, the travel difficulties stood out.

Memoirs of a Cape Breton Doctor is full of stories of short-cuts across Whycocomagh Bay in emergencies and the resultant terrors of sinking to the floorboards in rotting ice. Or stories of the neighbors who put their horses at the doctor's disposal when his own were too exhausted to go further. Or stories of leaps from the wharf to a bouncing mail boat during a gale when the boat could not pull in to the wharf.

There are dozens of them, told with the skill of a born story-teller, a fine sense of humor and real human warmth.

Although the stories are entertaining, there is also a deeper meaning. Dr. MacMillan, who represented the area in the Nova Scotia legislature when his doctor son became old enough to help with the practice, emphasizes in the preface that the stories are part of the Canadian heritage. It is both a social history and a memorial to a vanished time.

Equally entertaining and historical is "Complaints is many and various, but the odd divil likes it," a scholarly collection of 19th century views of Newfoundland. R. G. Moyles has collected accounts of Newfoundland from early, out-of-print sources and strung them together loosely in historical fashion.

First came the fishermen, followed closely by gentlemen adventurers pursuing the Victorian passion for travel to unknown places. They were both excited and repulsed by the "land of fogs, bogs and dogs," as one of them described it. Then came the settlers and their stories are told mainly through the accounts in early newspapers and focus on the three great fires that decimated St. John's at various times during the century. The views of missionary zealots and historians also fill in gaps in the story.

The result is an interesting collection, but one that is often unsatisfying. Large gaps remain. There is no mention for example of the Boethuck Indians who were extinguished during this time — as described in an excellent novel-based-on-fact, Riverrun, by Peter Such.

Too often, Dr. Moyles (he wrote this book as "recreation" while he was working on his PhD thesis on Milton) lets his scholarly bent show through; there is excessive detail on the areas burned in the St. John's fires.

Still, it is a splendid look-back at Canadian history. Modern-day tourists, armchair travellers and other "such odd divils" will like this book.

books

PETER MURRAY - EDITOR

Testament to a Lifetime of Observing

Like Tiffany on a jewel, Rolls-Royce on an automobile, or Tuborg on a beer, the name of Vladimir Nabokov on the jacket of a book is a money-back guarantee of quality.

All that is surprising about this otherwise trite observation is the astonishing evidence, displayed in his most-recently published collection of short stories, that it was as true a half century ago as it is today.

TYRANTS DESTROYED AND OTHER STORIES, by Vladimir Nabokov. McGraw-Hill. $9.75.

These are 13 stories dating back into the early twenties in what Nabokov describes as his tvorchestvo period (a Russian word for creative output) and they are as richly textured, as profound and as exactly turned at his latest novels. It can be said of Nabokov as it can be said of few, if any, modern-day authors, that his work has survived intact across a span of 50 years.

They are stories, mainly, of Russian emigre life in Berlin and Paris and they possess that Chaplinesque mixture of comedy and melancholy that makes a distinctive and durable work of art.

The title piece, "Tyrants Destroyed" remains a definitive exploration of the furious frustration of a man who abhors dictatorship, tries desperately to rationalize it as subservience to a national loyalty, and finally finds his personal salvation through ribald, self-ridiculing laughter ("a kind of secret remedy against future tyrants, tigroid monsters, half-witted torturers of men"). Seldom has there been a short work of fiction that so perfectly described the feeling of a man caught in the web of his fate.

NABOKOV . . . 50-year span

Then, as now, Nabokov was the master of the unforgettable description (of a woman novelist, masquerading herself as male, he notes, "Every sentence of yours buttons to the left") and his powers of evoking a mood or a personality were every bit as sure then as they are in his later work.

This collection, annotated with characteristic modesty, is a testament to a lifetime of observing and recording the foibles of humanity with fidelity and more than a little bit of genius.—J.S.

A Brave Story of Triumph Over Disease

By BEATRICE CARROLL

This remarkable and beautifully-written book — the parents' account of 18 years in the life of their hemophiliac son — is **not** another paean of praise and idealization of the suffering child. As one might expect from the sensitive and perceptive author of the best-selling Nicholas and Alexandra, and his equally gifted wife, Suzanne, it is a tremendously moving and poignant history of a child, their beautiful blond Bobby, who was afflicted with one of the most malicious and mysterious diseases, hemophilia.

JOURNEY, by Robert and Suzanne Massie. Random House. $10.25.

Sometimes known as the "royal disease," it is caused by the strange mutation of a gene, and passed on by mother to son. Queen Victoria, the most famous carrier, transmitted the disease to dozens of the royal princes of Europe in Russia, Spain, Germany and England. The Spanish royal family ineffectually padded the trees in the royal park to prevent accidental and dangerous bumps and bruises, and Alexandra, wife of Czar Nicholas II of Russia, turned to the malevolent peasant "holy man," Rasputin, when the little Czarevitch Alexis was bleeding and in agony. With the part it played in the downfall of the Russian monarchy this is undoubtedly the most famous case of hemophilia. Because of his son's affliction, Robert Massie decided to write the Romanov story, with well-known success.

But long before the literary acclaim of Nicholas and Alexandra and the gala movie premieres in London and New York, was a long history of the struggle of a courageous family against the disease, which came to them from no previously known inheritance. Robert Massie, a Rhodes scholar and a writer, and his Swiss wife, Suzanne, had no family record of hemophilia. In Suzanne's case, the archives in Switzerland were searched going back nine generations and 42 male antecedents with no clue.

The book is written in sections, with Robert, Suzanne, Bobby himself and his younger sister, Susy, speaking. The story they tell is heart-rending and of the highest courage.

When the Massies discovered that Bobby, at the age of six months, was a hemophiliac, they decided that he must have as normal a childhood as possible; in this they avoided the seclusion and secrecy of the ill-fated Romanovs. But the small hurts — the ignorance and fear of neighbors, the slights of few playmates and few invitations, the loneliness and isolation of a small boy from other children, were all part of the struggle.

Far greater were the terrifying rides at night to the hospital for transfusions, the begging of blood from reluctant donors, the pain of bleeding joints and the long agony of braces to strengthen a bent leg, the result of this bleeding. As Suzanne Massie says, "Living with hemophilia was to live off balance all the time. I learned that there was only one thing I could absolutely count on and that was that I could never count on anything."

To wish to shield and overprotect was normal, but this the Massies tried not to do. Holidays in Maine were as free and unrestricted as possible, even with the hazards of jagged rocks on the coast, the only hospital an hour away, and fresh-frozen plasma no nearer than Boston, five hours away. But then there were the local people who, unlike the neighbors in Westchester, regarded Bobby's affliction as "another act of a capricious Nature," and not to be questioned.

The best years in this long journey were spent in Paris, which both Massies knew and loved, and where the crushing burden of expense was lifted. In France the excellent state medical services supplied the costly transfusions, and concentrates, and health insurance was completely free. Bobby was valued there for his own abilities; sports were not the criteria as in America.

In this gripping story of a courageous family, the villain of the piece is the neglect of the chronically ill in the United States. As Robert Massie says, "The United States is the most backward of all the "civilized" nations in its attitude toward chronic illness. The reactionary American Medical Association has damned national health insurance as "socialized medicine", in every other advanced industrial nation — and the authors cite Holland, Sweden, France and Canada among others — a national blood service collects and processes all blood, and it is free. Insurance companies in the U.S. refuse to insure those who most need help. A sad commentary on the world's richest nation.

"Journey" ends when Bobby, aged 18, is a student at Princeton, and to judge from his photograph, a handsome, happy young man. Here is a part of his philosophy: "I feel that I have the potential within me to lead an even more beautiful life than I have up to now. I am not afraid of adversity, having suffered setbacks and bounced back. I think that my character has been improved by my difficult childhood. I have gained resilience, will power, determination and appreciation for what I have, not regret for what I lack."

Bobby Massie was fortunate in his parents.

ROLLING STONE

'If It Ain't Fun, Why Bother'

By BARBARA CHARONE

ROGER DALTREY . . . Who's who?

LONDON — "I don't think **Tommy** held the band back — it's just that nobody wanted to listen to what (else) we were doing. **Who's Next** holds up much better, but nobody wanted to take it seriously because it was just 10 songs and no great thing about a bloody spastic."

The speaker is Who lead singer Roger Daltrey, the "bloody spastic" from the film version of the group's 1969 rock saga about the deaf, dumb and blind pinball wizard. Roger's in the canteen of Shepperton Studios in Middlesex, a London suburb, where he's taking a lunchtime break from the final day's shooting of "Lisztomania," his second film for director Ken Russell. A few minutes ago, as space-suited composer Franz Liszt, he was plummeting towards earth in a silver capsule, where an enormous inflatable lady with red satin knickers and racy black lace awaited him. But now, after shedding his fancy outfit for well-worn denims, he is transformed from actor to rock singer. And his mind is literally "miles and miles and miles" away from the morning's work, focused instead on the Who and their recent problems.

"The problems started before the "Tommy film," he said. "It's us, we take ourselves too seriously, that's the main problem. It got to the point where it wasn't fun anymore. And if it ain't fun, why bother?"

So there was a year of group inactivity, during which time bassist John Entwhistle recorded **Mad Dog** with Ox, drummer Keith Moon cut **Two Sides of the Moon** and Daltrey released **Ride a Rock Horse**, the most recent of the solo projects. But the Who are back together and trying again. They're putting the final touches on their next album, Glyn Johns producing; it's scheduled for a late September or early October release. And they're looking ahead toward a tour of the United States, perhaps in November.

"I'd love to see the Who back on the road as a good rock 'n' roll band," Daltrey said between bites of roast chicken. "I won't try to hide the fact that we are having problems. On the surface, the group vehicle seems to have found its limitations . . . it feels a bit cramped."

That feeling came, in part, from a sound that the group locked itself into, Daltrey explained. "We got droned in synthesizers in **Quadrophenia** (their 1973 autobiographical concept album). That was my main argument; you'll never get the Who to play like machines. We're not robots." But at times during their 1973 tour, it sounded like a mistake when they didn't. Rather than supplement their sound with other musicians, tapes of synthesizers and horns were used. Thriving more on emotion than mechanics, the Who would often find themselves performing out of sync with the tapes.

"It's down to us. If you want to add musicians, then it's not the Who. We've outlasted everyone because kids want to see the Who, these four people. You can't just turn it on and off. Our audience wouldn't put up with it if the Who went onstage like Pink Floyd with an incredible light show and stood there like four dead people that sounded great. But Pete (Townshend) seems to want to get better immediately when nothing has changed, so what do you do?

"Rock'n'roll got caught up in technology. It took an enormous leap between 1964 and 1974, and suddenly it's got nowhere to go. Rock isn't going to change, and you can't let it die. That's why being flexible is so important. At the moment the Who isn't very flexible. That's where we're finding the crunch."

A return to the basics seems to be the answer now. The new album features less reliance on synthesizers. Nor is it a concept album. Townshend, the least visible member in recent months, spent most of the spring composing the songs; they're in the rowdier vein of tunes from **Who's Next**, a 1971 release that Daltrey apparently favors over the group's concept albums.

Daltrey seems to have prepared himself for the Who's return to their guitar-smashing roots; his **Ride a Rock Horse** features more of the raunchiness of the early Who. "This album is more the way I sing," he said. He looked up and smiled, to the delight of several sultry-looking female extras sitting nearby. "When I did the first album (**Daltrey**), everyone said, 'Oh, Daltrey's gone soft.' But that was just one side of me that got overshadowed in the Who. This one has more guts on it.

"What I tried to do is get all my influences on the album . . . my old soul days, the whole flower-power period, influences like Otis Redding, the Beach Boys and Stevie Wonder. Of course," he smiled, "the Who stinks all the way through it.

"As usual, I didn't write any of the songs. But if I can't write, at least I can expose other artists (Russ Ballard, Paul Korda and Philip Goodhand-Tait contributed songs, just as Daltrey featured tunes co-written by then-unknown Leo Sayer); I could have produced the album myself, but it wouldn't have been as good as what Russ did. What's good to you isn't necessarily the best you can do. You've got to get that something else."

And before putting on his silver costume and returning to the space capsule for the afternoon's shooting Daltrey repeated that the Who would also have to continue looking for that "something else" to "get that energy back." But he remained optimistic: "once we get down to it, we'll find new boundaries."

Bridge Opening

VANCOUVER (CP) — The Arthur Laing bridge across the north arm of the Fraser River to Vancouver International Airport from Vancouver will open to traffic next Wednesday morning, a federal Ministry of Transport official said Thursday.

'Oregon' coming to Harpo's

Jazz Society Brings Top Group

Almost infinite total possibilities that offer a continually fascinating listening experience are characteristic of Oregon, a four-man multi-talented group coming to this city under the auspices of Victoria Jazz Society.

Oregon will be here for one night, playing at Harpo's on Bastion Square Thursday.

The group records for Vanguard and their latest album entitled Winter Light is meeting high critical acclaim.

"Each member of the group is a stand-out," says a commentator in the Chicago Sun-Times. And taking into consideration the quartet's musical backgrounds and experience, this would certainly seem to be so.

Ralph Towner was a guitar student at the Vienna Academy of Music and a theory and composition major at the University of Oregon. He has given solo recitals and clinics in the United States and Europe, has performed with many outstanding musicians and at important festivals and had many original compositions performed and recorded, including a recently premiered concerto with the Indianapolis Symphony. He is noted with the group for his excellence on 12-string and six-string acoustical guitar and on piano.

Playing oboe and English horn and displaying marvellous digital virtuosity is Paul McCandless. An oboe major at Duquesne University and the Manhattan School of Music, McCandles was winner of the Pittsburgh Flute Club Award and a finalist in 1971 for the English horn auditions of the New York Philharmonic.

Glen Moore has been a bass student of many famous teachers, including Gary Karr, and has been linked in performance with a lot of outstanding musicians. With Oregon he doubles now and then with great nimbleness on violin and flute.

A clutter of rhythmic instruments including wood blocks, bells, tabla, bongos, congas and cymbals occupies Collin Walcott. But every now and then he switches to sitar or clarinet.

BURSARY recital has been arranged Sunday for organist Mary Chard at First United Church, Quadra at Balmoral. The young Victoria artist, who will enter her third year of study at the Vienna State Academy of Music this fall, was a brilliant student in piano, organ and violin at the Victoria Conservatory of Music. Mary's program for Sunday will include a Prelude and Fugue by Nicholas Bruhns; Bach, E-flat major Prelude and Fugue and a chorale prelude; a movement from Handel's first organ concerto; Mendelssohn's third organ sonata and a small piece by Benjamin Britten. The recital will commence at 7:30 p.m. and the church has arranged that the offering go to Mary as a bursary.

OPEN SPACE PANTOMIME WORKSHOP

An adult pantomime workshop will be conducted by Mexican mimist Gérardo Avila at Open Space, 510 Fort, for a week starting Monday.

The workshop will deal with classical and modern mime with emphasis on the French technique and its application to the parallel arts of dance and theatre.

Avila, who has taught mime at the National University in Mexico City, will also work in clown art makeup.

For further information call Penny Pillatt, 383-8833.

"JALE" AT The Pachanga

The Big Cabaret
Featuring "VINTAGE" (Graffitti)
Fridays Saturdays
Dining 7-9 Dancing 9-2
2915 DOUGLAS ST INGRAHAM HOTEL 385-6731

SUNDAY SEPT. 7
Presented by CKDA and Donald K. Donald
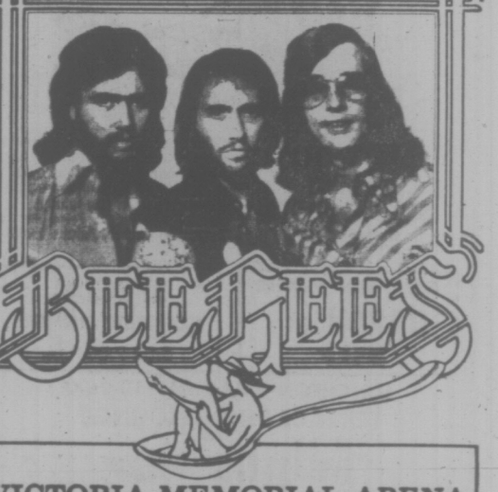
BEE GEES
VICTORIA MEMORIAL ARENA
GENERAL ADMISSIONS $6.00
Tickets on Sale Memorial Arena
McPherson Playhouse, Victoria,
Ticket Bureau in Eaton's
PRODUCED BY C.P.I. AND DONALD K. DONALD

MAIL ORDER COUPON
BEE GEES
Enclosed is Money Order payable to VICTORIA MEMORIAL ARENA, 1925 BLANSHARD ST., Totalling $.....for.....Tickets at $.....each.
NAME.....
ADDRESS.....
CITY..... PHONE.....
Please enclose stamped self-addressed envelope for prompt return of tickets.

Thinking how nice it would be to win $100,000?

Cut it out.
To order your tickets, mail this coupon to:
LUCKY LEO LOTTERY
The British Columbia Lions Society for Crippled Children
3927 Quadra Street, Victoria, B.C. V8X 1J5
$2.00 PER TICKET
Early Bird Draws: August 28th and October 6th.
NO. OF TICKETS REQUIRED ..... AMOUNT ENCLOSED ..... CHEQUE ☐ MONEY ORDER ☐
NAME .....
ADDRESS ..... PHONE .....
CITY/TOWN ..... POSTAL CODE .....
Authorized by the Government of British Columbia Licence No. 16450
Sponsored by the B.C. Lions Society for Crippled Children.

BE A SUMMER REPLACEMENT CARRIER
FOR THE Victoria Times
Educational, Profitable and Lots of Fun too!
★ Here is your opportunity to earn extra money during your summer holidays.
★ Have fun — win trips and special prizes.
★ Summer replacements, boys or girls, that prove deserving will HAVE FIRST CHANCE TO RECEIVE PERMANENT ROUTES.
CALL AT THE TIMES CIRCULATION DEPARTMENT, 2621 DOUGLAS ST.
PHONE 382-3131 OR MAIL THIS APPLICATION FORM TODAY!
Victoria Times CIRCULATION DEPARTMENT
2621 DOUGLAS ST.
VICTORIA, B.C.
V8W 2N4

I would like to apply as a summer replacement or for a permanent route business in my neighborhood.
NAME .....
ADDRESS .....
.....
PHONE ..... AGE .....
SCHOOL ..... GRADE .....

The Royal Oak INN
OFFERS YOU
GOURMET DINING
Monday to Saturday
5 to 11 p.m.
in the
Strathmore Room
Sunday 5 to 9 p.m.
SMORGASBORD
4680 ELK LAKE DRIVE
658-5231

All Hail the Inner-Tube Race — Gourmet Style
Victoria's Inner-Tube Race has become a tradition in our city — just as RAVEN's Sunday Buffet is becoming a regular feature for Victoria Sunday diners. In recognition of the Inner-Tube Race, the award-winning chefs of RAVEN's have prepared a gourmet feast of fine foods to be served in the cool, quiet comfort of RAVEN's. This Sunday, join in RAVEN's salute to the Inner-Tube Race, 5 p.m. to 9 p.m. Maitre d' Savo recommends reservations.
Raven's
FINE DINING LOUNGE
Harbour Towers 345 Quebec St 386-7444
Victoria's Newest Inner Harbour Landmark

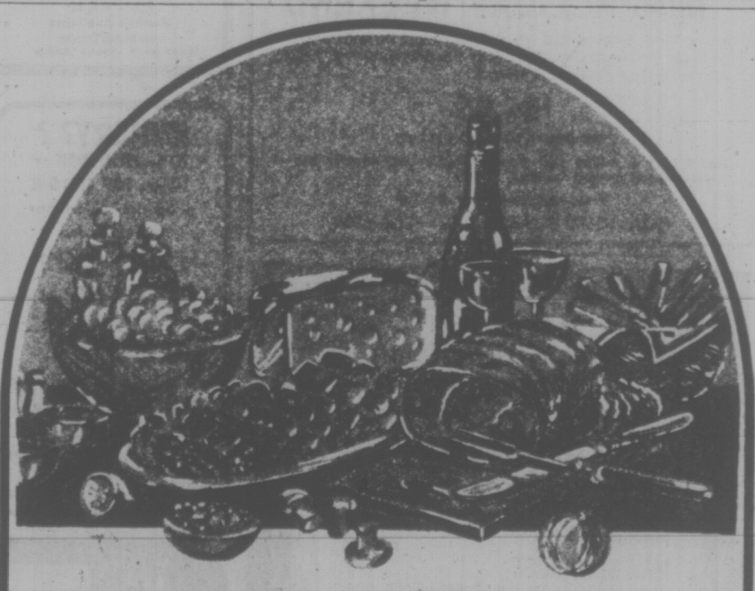
A FEAST FOR ALL
SUNDAY BUFFET
All the family will enjoy the fantastic variety of food served at the Red Lion's Sunday Buffet.
And the price is just as enjoyable - only $6.50 per person, $4.50 for children 12 and under.
Make your reservations now, call 385-3366.
The Red Lion's Sunday Buffet, served 5 - 10:00 p.m.
It's a feast for all
RED LION INN
3366 DOUGLAS ST. VICTORIA, B.C.

"SUNDAY SMORGASBORD"
G. McDowalls — Esquimalt Rd. at Head St.
Tam O'Shanter
SINGALONG & DANCE
WED., THURS., FRI., SAT. — 9 P.M.-2 A.M.
SUNDAY 5 P.M.-10 P.M. (Smorgasbord, Floorshow and Singalong. $5.50, Children under 10, ½ price)
RES. 383-2022 — "COME ON TO THE TAM".

COME
GO-KARTING at
KARTLAND
FRIDAY-SATURDAY-SUNDAY
10 A.M. to 10 P.M.
Figure 8 Track with Overpass
479-1122
DOUGLAS at VANALMAN
Next to Douglas Golfland

"THE TALLY-HO" FAMILY SMORGASBORD
5:30-8:30
Our Terrace Buffet offers a variety of hot and cold dishes, crisp fresh salads and refreshing desserts — homemade favorites for everyone in the family!
Special Children's Price — 12 Years and Under. Adults $5.95
FRIDAY NIGHT FEATURE
BARON of BEEF
SPECIAL
COMPLETE DINNERS
5:00-9:00 P.M.
LUNCHEON SALAD BAR 12-2:00
TERRACE DINING LOUNGE
Tally Ho — Travelodge
3020 Douglas — Res. 386-6141

The George Inn
QUALICUM BEACH

MINI HOLIDAY WEEKEND
arrive Friday evening and enjoy: Friday Night Accommodation, Saturday Breakfast, Saturday Dinner and Dance, Saturday Night Accommodation, Sunday Breakfast.
$64.95
(based on minimum room rates)
Adjacent to a 9-Hole Golf Course—Indoor Pool—Sauna Bath—Convention and Banquet Facilities.
Write: John Newell, Mgr. Box 327
QUALICUM BEACH, B.C. — 752-9238

THE
ART GALLERY
OF GREATER VICTORIA
384-4101
August 13-September 7
AFRICAN ART IN A VANCOUVER ISLAND COLLECTION
A representative exhibition of over forty artifacts from eighteen tribal groupings — predominantly West African.
MAX NEWHOUSE
Contemporary Art in an Artist's Collection.
PAINTERS OF BRITISH COLUMBIA
An exhibition of works from the Permanent Collection of the Art Gallery of Greater Victoria including paintings by Emily Carr and other artists who lived in the Province or came to paint here on occasion.
Gallery Hours:
10:00 a.m.-5:00 p.m. Tuesday-Saturday
7:30-9:30 p.m. Thursday
2:00-5:00 p.m. Sunday
The Gallery Shop — 384-7012
Have you seen George Farquhar's copper bowls and bracelets, Muriel Parfitt's porcelain, Dorothy Darnell's textured wool bags, and Barbara Lamber's hand-printed scarves?
BARGAINWORLD
Please help by leaving books and good magazines at the Art Gallery required for September "Book Nite" Sale.
ART GALLERY OF GREATER VICTORIA
1040 Moss St., Victoria, B.C.
V8V 4P1, Canada
Telephone
604-384-4101

audrey johnson

Following a Musical Star

Victoria has been playing host to a remarkable collection of people this summer.

One hesitates to apply the term "genius" too lavishly but it is a fact that at least a dozen of the artists who have spent something from two to six weeks in the city come as close as possible to that rating.

There are, for example, several of the people at St. Michael's University School; a uniquely distinguished faculty for any summer of the arts and one whose presence makes Victoria for a period an international cultural centre.

Then there were individuals like Hans Martin Linde, possibly the world's greatest performer on the recorders and baroque flute. He was teaching and performing at UVic's early music workshop. And a superb choir man, David Willcocks, brought here from engagements in Los Angeles and Washington, D.C. to teach a choral workshop at Christ Church Cathedral.

Willcocks is one of those people whose natural endowments rather than any lack of vision have lead him to follow a single star all the days of his life.

Fiftyish, Willcocks began his musical career as a boy chorister at Westminster Abbey. Entering Cambridge University he was one of the famous King's College Choristers whom he later came to direct.

But his first job, after war service, was that of organist and choirmaster at Salisbury Cathedral from 1947 to 1950. He next went to Worcester Cathedral where he was also conductor of the 250-year-old Three Choirs Festival.

He stayed there for seven years and then joined the circle by returning to King's College as director of music. Three years later, in 1960, Willcocks was appointed conductor of the prestigious London Bach Choir.

Tradition and history weave a fascinating backdrop to the man who a year ago became director of the Royal College of Music, considered one of the rosiest plums at the very top of Britain's musical tree.

The King's College choir which nurtured his particular genius dates back to 1441 when it was founded by King Henry VI, who endowed 16 boy-chorister chairs, stipulating only that the boys should be "of good conversation."

It tickles Willcocks' sense of humor that no mention appears in Henry's deed concerning musical qualities.

In 1446 the foundation stone of the present chapel was laid and with only a suspension of the choir during the 13 years of Cromwell's commonwealth, the chapel has continued to echo the voices of King's College choristers for more than 500 years.

From its ranks have come many distinguished musicians including the 17th century British composer Orlando Gibbons and the 16th century Christopher Tye. In Canada the new conductor of the Toronto Symphony — Andrew David — and well known former Vancouver organist Hugh McLean were among the elite choristers.

And Christopher Butterfield, a member of Victoria's Young Composers Group and a vocal award winner at the last Music Festival, has also been a King's chorister.

Willcocks' backdrop further includes the gleaming patina of the Bach Choir's long and glowing history. This ensemble was formed in 1875 for the purpose of performing for the first time outside Germany Bach's B minor mass.

Its first conductor was Otto Goldschmidt whose wife, the fabled "Swedish nightingale" Jenny Lind, trained all the women's voices.

Under Willcocks the Bach Choir is preparing to celebrate its centenary in the coming months. There will be a special centennial performance of the Bach B minor on the exact date of the original, April 26, at the Royal Albert Hall.

During the year the choir will do all the major choral works by Bach.

"But we also do works by other composers including contemporary work," Willcocks says.

He notes Britten's War Requiem, of which the choir has made a distinguished recording. Willcocks is no stranger to the recording studio: while at King's College he conducted the choristers in more than 70 LPs.

His workshop in Victoria, which was attended by 90 members of cathedral and other choirs from Vancouver and Victoria, marked his first visit to Western Canada. He had done an extensive tour of Eastern Canada in the summer of 1973 with the King's College Choir, and last June was at Kingston Cathedral where former St. John's organist-choir master John Galienne is now posted.

Choral and orchestral concerts and conducting workshops had brought him to the United States this summer which was how he came to be available for the Victoria workshop organizers.

A bright personality and simple, straightforward manner allows his enthusiasm and clear dedication to shine out. Asked if the administrative aspects of being Royal College head do not inhibit him he indicates that, no, the year he has spent at that post has provided him with time to undertake choral conducting within the college and sustain his Bach Choir work as well.

He was impressed with the alert, responsive group he worked with here and expecially pleased with the generally good sight-reading ability and quality of tone production.

It spoke well for the various conductors, he said. Some of the conductors sang with the choir under his baton.

"All conductors should now and then play or sing in an ensemble," Willcocks says. "The experience adjusts their perspective."

How does he feel about festivals of a competitive kind?

"I believe in them. Competition is good for choirs — otherwise they tend to become smug," he remarks.

HURLEY PLAYS PUBLISHED

A constant complaint by amateur acting groups everywhere is the paucity of women's parts in available plays. Most scripts in the major catalogues average one or two female parts to at least twice the number of male roles.

It is therefore apt in the circumstances and also consistent with the feminist mood of the year that a small collection of one-act plays for women should be published.

Victoria author Joan Mason Hurley has put together three of her festival award-winning

HURLEY
. . . all-women casts

scripts for all-women casts in a glossy, clean-looking paperback edition priced at $2.95.

Publisher is A Room of One's Own Press of Victoria and the effective cover design is by Peter Lynde. The three plays are Passacaglia, Parents' Day and a one-woman tour de force entitled Fugue.

The physical aspect of the book is pleasing and practical, with good, easily readable print and comfortable margins. Somewhat grey but still clear photographs from local productions of the plays and set plans are included.

Ms. Hurley's productions notes are concise, practical and economical. She is also properly careful to point out that the set sketches are not arbitrary but only to be accepted by directors as a guide.

The plays themselves have already stood the test of production and will prove a boon to the many groups whose membership is largely female. On that score alone the book deserves wide distribution. — A. J.

HONOR . . . AND CASH

Michael Bolton of 1900 Mayfair, regional hydrographer with the Institute of Ocean Studies at Patricia Bay, has received a special award from the federal government.

An environmental department spokesman said today Bolton received a special certificate and "a substantial cash award" for the part he played in the international scientific six-month study of tropical weather conditions-GATE (Garp Atlantic Tropical Experiment) — carried out in 1974.

The presentation was made Friday by Dr. R. W. Stewart, director-general of the Patricia Bay institute.

Bolton was the senior Canadian organizer on the international planning committee, which represented 12 countries.

He was also aboard the Esquimalt-based weather ship Quadra for the first phase of the overseas expedition.

OPEN SUNDAYS 5-9 P.M.
DINING WITH A DIFFERENCE
Gay Nineties Spare Rib House
WHERE KEN PEAKER AND ROLLY McINTOSH
Plays Your SING-A-LONG MUSIC
A SPARKLING ATMOSPHERE For
PERSONALIZED MUSICAL HAPPENINGS
World-Famous SPARERIBS — Full Dinner Menu
825 Burdett — CHERRY BANK HOTEL — 385-5380

VARIETY CONCERT
Beacon Hill Park—Cameron Band Shell
SUNDAY, AUGUST 24th, 2:30 p.m.
featuring

"RATKAPELLE"
Bavarian Band
Under the Direction of:
Bill Ratcliffe Plus the
"VICTORIA PERCUSSIONS"
One Flute and Five Marimbas
Soloists: Rab Lang
Ron Korhonen
Master of Ceremonies: Fraser McAlpine
Presented by the City of Victoria and the Trust Fund of the Recording Industries and the Victoria Musicians' Association

CABARET
NOW APPEARING . . .
"TRIAD"
Stardust Ballroom
Saturday Dinner Dance
"JETS"
FRI.-SAT. DINNER SPECIAL
NEW YORK SIRLOIN
Includes soup or salad, steak, potatoes, veg. and dessert
6.50
STARDUST
1037 VIEW ST.
Lots of Free Parking
385-1031

Rooftop dining
at the Chateau Victoria Hotel
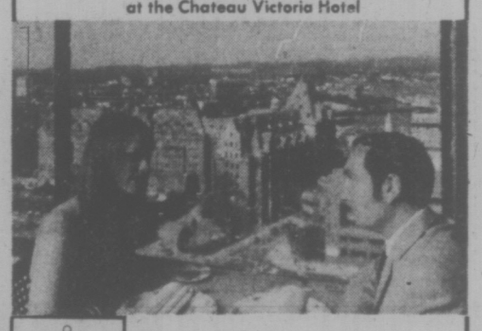
Parrot House
The Parrot House Restaurant presents a new experience in dining, serving gourmet and popular dishes in a delightful atmosphere with a full circle panorama of the city, sea and mountains.
Open for Lunch and Dinner
From Monday to Saturday
• Lunch 11:30-2:30
• Light Snacks 2:30-5:30
• Dinner from 5:30-10:30
• Sunday—Dinner Only 5:00-9:00
Reservations 382-9258
Chateau Victoria HOTEL
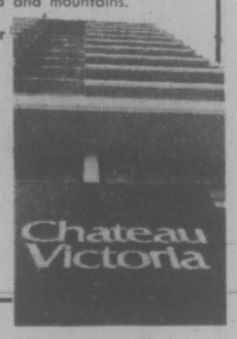
740 BURDETT AVENUE/TELEPHONE 382-4221

"JALE" at The Bacchanalia

ESQUIMALT
SPORTS CENTRE
TONIGHT
ROLLER SKATING
7:30-10 P.M.
Rentals Available
Roller Skating Cancelled
Sunday due to Junior A Lacrosse

HUNGRY??
10 oz. NEW YORK or
10 oz. TOP SIRLOIN
soup and salad bar
coffee or tea
LOOKS GOOD?
looks BETTER at
5.95
Dominion HOTEL
RESERVATIONS
700 Block Yates 384-4136

23rd Year On Stage
8 P.M.
ENDS SATURDAY
SMILE SHOW
Fun—Music—Laughs
McPherson Playhouse
386-6121
Tickets also available at Eaton's Ticket Centre.

Advertising helps you make a choice.
CANADIAN ADVERTISING ADVISORY BOARD

SUNDAY JAZZ
"DAVE'S SWINGTIME BAND"
Basie, Goodman and Ellington
HARPO'S CABARET
DOORS 7:15
385-5333
15 BASTION SQUARE

SIDNEY TRAVELODGE
CABARET
Fri.-Sat. 9:30-2 a.m.
featuring
"THE TRAVELODGERS"

11 12 1
10 GROCERIES 2
OPEN
9 24 HOURS 3
AT
8 QUONLEY'S 4
GOV'T. at FISGARD
7 6 5

Family Style DINING
Enjoy satisfying, inexpensive dining out often — at SCOTT'S, downtown.
OPEN 24 HRS. EVERY DAY
SCOTT'S RESTAURANT
650 Yates at Douglas

this SUNDAY
GALA CONCERT
MacPherson Playhouse Aug. 24
at 8 p.m.
Centennial Square — Admission $2.50
Tickets available at MacPherson box office
Some of the WORLD'S GREATEST SOLOISTS and ENSEMBLES
Ruggiero Ricci, violin — U.S.A.
"a ledgend in his own time"
Mihaly Virizlay, cello — Hungary
"in the league of Rostropovitch"
Robert Aitken, flute — Canada
"very few could match his virtuosity"
Orford String Quartet — Canada
first prize winners at world competitions
Phyllis Mailing, mezzo-soprano — Canada
appearances with most major orchestras
Robin McCabe, piano — U.S.A.
gifted young pianist
Sponsored by the Shawnigan Summer School of the Arts

SUMMER RECREATIONAL
SWIM PERIODS
Gordon Head
SWIMMING POOL
1744 FELTHAM 477-1871
GENERAL RECREATION
PARENT AND TOT
12:30 Noon-5 P.M.
Monday-Saturday
GENERAL RECREATION
Mon. Wed. Fri. Sat.
7-9 P.M.
Sundays 1-4 P.M.
ADULTS ONLY
Mon. Wed. Fri.
9-10 P.M.
FAMILIES ONLY
Sundays 10 A.M.-12:30 P.M.

Victoria Conservatory of Music
Robin Wood, F.R.A.M.—Principal
REGISTRATION
NOW TAKING PLACE
(for Both New and Returning Students)
TUITION IN
PIANO — ORGAN — STRINGS — WOODWINDS — BRASS
VOICE SPEECH ARTS — PERCUSSION — THEORY —
SUSUKI, VIOLIN, CELLO, PIANO — KODALY — ORFF RHYTHM — CHORAL —
CHAMBER MUSIC — ENSEMBLE — ORCHESTRA — OPERA
Full Musical Training for Beginners and Advanced Students
APPLICATIONS IN PERSON ARE APPRECIATED.
FIRST TERM FEES PAYABLE AT TIME OF REGISTRATION
Fall Term Commences Monday, Sept. 8
For Further Information Enquire Conservatory of Music
1050 Joan Crescent — Telephone 595-2151
Craigdarroch Castle.

Nashville 'Terrific'—But Not for All

A Movie Review
By NORA HUTCHISON

"Say," said one movie fan to another, "wasn't Robert Altman's Nashville wonderful? It packed such a charge of good energy and exuberance that I felt an emotional high just watching it."

"What?", said the other, looking perplexed. "Hmmph, I mean, I had very negative feelings about that movie. Nothing seemed to jell. All those characters — those country-music types, just flitting around, singing those phoney C and W songs. And that business about the political leg-man campaigning for his presidential candidate who's so right-wing that he wants to write a new national anthem, and abolish lawyers in Congress. And what about the assassination of that beautiful country star. I mean, singers don't get assassinated, politicians do. What kind of a movie is that? I think Altman lost his concept, that is, if he ever had one."

"Are you serious? I think Altman really knew what he was about this time. He's been playing around with styles for years — remember M*A*S*, and Brewster McCloud, and Images, and California Split? But I think he's finally got this free-form, atmospheric style together. Nashville's like a series of impressions or suggestions. It's a kind of personal essay about the country-music business — both a parody of and a tribute to the whole Nashville mystique. You know, America's heartland, where everybody's troubles disappear in a flood of sentiment from the Grand Ole Opry."

"Well, I thought the music was just awful. If the movie's about the Nashville sound, why didn't we hear it? Altman must have figured he could save money by getting his actors to write their own songs."

"But that was what was so good about the music. Those songs seemed to me to reflect the same sorts of sentiment that 'real' country music does — that whole business about a belief in roots, and a home, and a place where you'll always belong. And because the actors wrote their own material, they could really get into the characters and become those music artists. Remember when Barbara Jean sings about her home and parents in Idaho? Well, you can see how it helped Ronee Blakely to write those lyrics herself. She really feels the emotion of that moment — in herself, as an actress, as the character of Barbara Jean — and it becomes so much more compelling for us. I think Altman has a fascinating way with actors. He gets them to grow with their roles and to put a great deal of themselves into their characters. They never seem to be just acting."

"But you've got to admit that the movie is long," said the morose movie fan, anxious to win at least one point, "over two and a half hours, and it drags."

"It's probably too long," agreed the Altman enthusiast. "It's a problem all right, tying together the lives of twenty-four characters in the space of a five-day period, though I thought the episodic nature of it works. But the movie is thin and patchy in places, I agree. Like the business about Opal, that fatuous, celebrity-chasing documentary film maker from the BBC. It's an O.K. parody of the kind of nosey reporter-hanger-on type on the outskirts of all those entertainment experiences but her constant chatter, and gushes of enthusiasm for the Americanness' of everything gets boring after a while."

"O.K., O.K., so you liked Nashville."

"Sure. The movie has a tremendous emotional reach, and Altman has managed to create some very attractive, very touching and very funny moments. You know, he's a very innovative, inventive director. He's been using the multi-track sound recording system for a while new because it creates such live sound, and that flow of noise from all sides tends to break down barriers between ourselve and the screen images. And I like the way he's willing to experiment and improvise with his actors — he certainly has discovered some very fine performers. Ronee Blakely as Barbara Jean is the essence of a country music star who believes wholeheartedly in what she sings about. She's full of the loneliness that is a central emotion in country music. She's been singing ever since she was a child, and though her art has developed, she hasn't. She has no identity except as a performer. Her husband and her friends treat her like a child; only her audience responds to her as a woman. Ronee Blakely's performance is so strong and so subtle that you really have the sense of the character being consumed by her art. It's terrific screen debut and a terrific movie."

"Well, I dunno. I think I'll go and see French Connection II. That's a concept I understand."

Heartaches Razz Band Comes to Open Space

Across Canada audiences have responded happily to the antics, nostalgia and technical virtuosity of Vancouver's Heartaches Razz Band.

Leader of the group coming to Open Space Wednesday and Thursday is keyboard artist and magician Jon Owen. Providing a masterly exhibition on electric piano and organ, he also uses slapstick techniques that keep audiences laughing.

Other members of the group are drummer Ray McAndrew and singer Goldenthroat.

Performances begin at 8 p.m.

Musical Park Potpourri

The happy Bavarian band music of Ratkapelle under direction of Bill Ratcliffe will be heard at Sunday's concert at the Cameron Pavilion in Beacon Hill Park.

Also on the program will be Ron Korhonen with his electric accordion, Rab Lang in a medley of Scottish songs and some Broadway excerpts, and the city's newest instrumental ensemble, the Victoria Percussions.

Led by John Smith, principal tympanist of Victoria Symphony and member of UVic faculty of music, the group consists of five marimbas and a flutist. They are Dal Price, Karen Doyle, Allan Riches, Bob Gaudreau and, on flute, Barbara Eddie.

The concert, emceed by Fraser McAlpine, starts at 2:30 p.m.

Grant to College

LONDON (Reuter) — A London college has been granted $1 million by the United Nations and the Rockefeller Foundation to establish an international centre for research into the environment. The grants will enable leading environmental scientists to work at the University of London's Chelsea College to develop a means of monitoring the environment to give early warning of dangers from pollution, the destruction of habitats, climatic changes and the spread of disease.

Victoria's ENTERTAINMENT GUIDE

BUTCHART GARDENS. ADMITTING GATES OPEN EVERY DAY, 9 A.M. TO 11 P.M. — Many pleasing features combine to add to your pleasure. Regular admission at the International Entrance covers them all: Smashing stage shows, puppet and minstrel shows . . . Ross Fountains in their majestic "Ballet to the Stars" . . . Romantic after-dark illumination . . . Six gardens — fabulous Sunken Garden, English Rose, stately Italian, quaint Japanese, Lake and Stage Show Gardens . . . plus the Begonia Bower, Show Greenhouse, fascinating Seed and Gift Shop. Restaurant and coffee bar service available.

BUTCHART GARDENS SUGGESTS: COMBINE THEM ALL INTO ONE GRAND, THRIFTY OUTING—the Gardens by daylight . . . stage entertainment . . . romantic night lighting and the Ross Fountains in their majestic "Ballet to the Stars." Regular admission covers them all. For added pleasure, dine in the Floral Restaurant.

BUTCHART GARDENS SMASHING ENTERTAINMENT — NOTE: Stage shows for 1975 season terminate Aug. 29. Other fine daily entertainment continues after that date.

MONDAY, 8:30 p.m., "JUST FOR FUN"—Live musical show featuring Marge Bridgeman, Robin Clarke, Maureen Eastick, Murray McAlpine, Madeline Paul, Christopher Ross, Norm Watson, Woody Woodland and stage orchestra. Also "The Butchart Gardeners." 1:30-3:30 p.m. and 6:00 to 8:00 p.m.

TUESDAY, 8:30 p.m., "JUST FOR FUN"—Live musical show featuring Marge Bridgeman, Maureen Eastick, Murray McAlpine, Madeline Paul, Christopher Ross, Norm Watson, Woody Woodland and stage orchestra. Also "The Butchart Gardeners," 1:30 to 3:30 p.m. and 6:00 to 8:00 p.m., and the "Zingari" Puppets, 7:00 and 7:45 p.m.

WEDNESDAY—Same as Monday listing.

THURSDAY, 8:30 p.m., SCOTTISH AND VARIETY NIGHT—Colorful Scottish Stage Show and Tattoo. Thrill to the Pipes and Drums of the Canadian Scottish Regiment (Princess Mary's) as they march on our stage and parade in the great Stage Show Garden. Plus other entertainment starring baritone John Dunbar (M.C.), the Adeline Duncan dancers and June Milburn with Grace Timp, Dave Ferne and Mary Ross or Dick Lathigee. Also "The Butchart Gardeners," 1:30 to 3:30 p.m. and 6:00 to 8:00 p.m., and the "Zingari" Puppets, 7:00 and 7:45 p.m.

FRIDAY—Same as Monday listing.

SATURDAY — "The Butchart Gardeners", 1:00 to 3:00 p.m. — The Heron Family "Humanettes", 3:30 and 4:30 p.m.—"Zingari" Puppets, 7:00 and 8:00 p.m. Color film approx. 8:30 p.m.

SUNDAY — "The Butchart Gardeners", 1:00 to 3:00 p.m. — "Grace Tuckey" Puppets, 3:30 and 4:30 p.m.—The Heron Family "Humanettes, 7:00 and 8:00 p.m.—Color film approx. 8:30 p.m.

EVERY EVENING — BUTCHART GARDENS' ROMANTIC NIGHT LIGHTING, FEATURING THE FABULOUS SUNKEN GARDEN AND THE SPECTACULAR ROSS FOUNTAINS IN THEIR MAJESTIC "BALLET TO THE STARS." As darkness takes over, until 12 midnight, a thousand hidden lights combine with the moon and stars, the hills, trees and shrubs, lakes, lily ponds and fountains, to create a fairyland softly scented by the flowers. Unusual! Grand! Indescribable! This alone is worth coming to see.

BUTCHART GARDENS FLORAL RESTAURANT — Open every day 11 a.m. to 7:30 p.m., serving delicious lunches, afternoon teas, and delightful buffet suppers in the evening. Continuous Snack and Coffee Bar Service.

BUTCHART GARDENS, KNOWN THROUGHOUT THE WORLD FOR THEIR INCREDIBLE BEAUTY . . . EVER CHANGING, ALWAYS LOVELY! — Skillful planning, constant replanting, dedicated gardeners pooling their ideas and knowledge, keep them that way week after week, season after season. Developed from an old abandoned limestone quarry over half a century ago, they have grown to become one of the world's most unusual, written-about, talked-about, admired attractions.

BUTCHART GARDENS — MOST GRACIOUS WAY TO ENTERTAIN YOUR FRIENDS. PLAN NOW!

THE OLD FORGE—including "The Coal Bin," "Boiler Room," "The Blacksmith Shop," "The Birmingham Bicycle Shop" and more. Dancing 6 nights a week to the fabulous sounds of the Brothers Forbes and Friends in one of Canada's largest and most luxurious night clubs. Strathcona Hotel, 919 Douglas St. 383-7137

LAND OF THE LITTLE PEOPLE — KIDS LOVE IT! (and Big Folks become kids again!) 321 Belleville St. Opp. Princess Marguerite dock. 384-3232.

THE BACCHANALIA — Victoria's No. 1 Rock 'N Roll Club. 906 Esquimalt Rd. 388-6684

BRITISH COLUMBIA FOREST MUSEUM—One mile North of Duncan on the Trans-Canada Highway—this forty-acre outdoor museum includes an extensive collection of historic logging equipment and an operating 1½ mile railroad. Open Daily from 10 a.m. to 5:30 p.m. with a steam train running every 30 minutes.

THE THATCH — Victoria's most attractive Cabaret. Dance to Ruddy Thompkins music, 9-2 a.m. Fri. and Sat. ROYAL OAK INN, 4680 Elk Lake Dr. Res. 658-5231.

MAPLE LEAF HOUSE for all your truly fine B.C. handcrafted gifts and souvenirs. 620 Humboldt St. Mon.-Sat. 9:30 a.m.-5:30 p.m. Thurs.-Fri. 'til 9:00 p.m.

ROYAL OAK INN—fine family fare. Sunday Smorgasbord in the THATCH. 4680 Elk Lake Dr. Res. 658-5231.

ONE WEEK ONLY
"JESUS CHRIST SUPERSTAR"
With Ted Neely as Jesus / Filmed in Palestine in Widescreen and Technicolor
Adults $2.50 Students $2.00 G.A. $1.00 Children $1.00
OAK BAY 2187 OAK BAY AVE 598-2213
Evenings 7:10 and 9:00 Closed Sunday Tonight

One. It's a story of lovers and laughers and losers and winners.
Two. It's about 5 days in the lives of 24 people.
Three. It's the damndest movie entertainment you ever saw.
Go. See it! Everybody is!

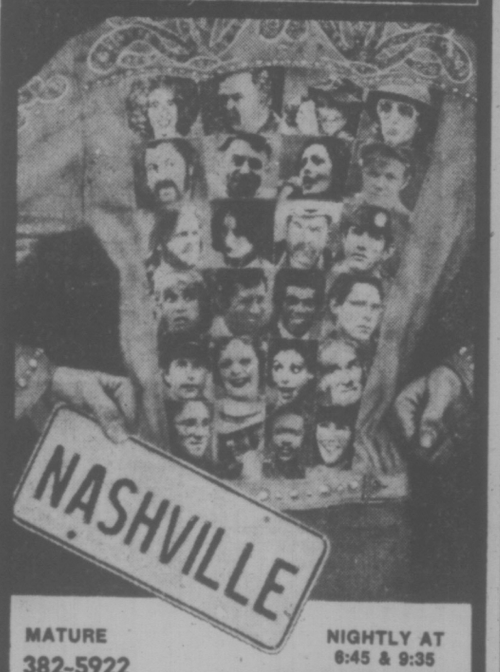

MATURE 382-5922 in Nootka Court Douglas & Humboldt
NIGHTLY AT 6:45 & 9:35
TOWNE Cinema

SAVAGE, SENSUAL, SHOCKING, SHAMEFUL!!
"MANDINGO"
STARRING JAMES MASON SUSAN GEORGE PERRY KING
WARNING: Sex & Brutality, Violence & Rape. B.C. Classifier.
NITELY 7 & 9:10 fox cinema Quadra at Hillside 382-2330
EAST INDIAN SHOW Sunday, 3 p.m.
"RAM AUR SHYAM"
Starring: Dilip Kumar (Dual Role), Waheeda Rehman, Mumtaz, Nirupa Roy, Pran.
(Color with English Subs.)

THE MELROSE CAFE
"WE NEVER CLOSE"
WEEKEND SPECIAL
ROAST TURKEY with sage dressing
or
ROAST SIRLOIN OF BEEF with Yorkshire Pudding
Includes soup, tossed green salad, potato and vegetable, dinner roll, dessert, beverage.
$2.95
Daily full-course meals for "old age pensioners" $1.75
622 Yates 383-9715

John Minshall and The City of Victoria Present
The Spectacular Russian Dance Company
BERYOZKA

THIS SUNDAY!
Direct from Moscow — Company of 100
Dancers — Singers — Musicians
Over 2000 Costumes — Brilliantly Lighted and Staged
SUNDAY, AUG. 24, 7:30 p.m.
VICTORIA MEMORIAL ARENA
Tickets available at McPherson Box Office, Memorial Arena and the Victoria Ticket Centre at Eaton's (25c Service Charge at Eaton's) Tickets 7.00, 6.00, 5.00

AT FOGHORN
dancing to "STORM"
The James Bay Inn
Two Great Places to Dine
LITTLE ITALY RISTORANTE
TIFFANY DINING LOUNGE
270 Government Street
384-7151

Carrol Jo Hummer—A working man who's had enough!

WHITE LINE FEVER
COLUMBIA PICTURES presents AN INTERNATIONAL CINEMEDIA CENTER PRODUCTION Starring JAN-MICHAEL VINCENT • KAY LENZ in "WHITE LINE FEVER"
Brutal violence and coarse language. R. W. McDonald, B.C. Director.
ODEON 1 700 YATES STREET 383-0813
FRI., SAT., SUN. MATINEES 1:30, 3:00, 5:00
NIGHTLY AT 6:55 AND 9:00

GENE HACKMAN

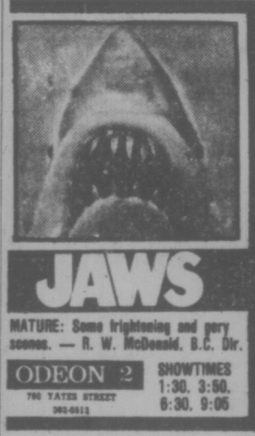

JAWS
FRENCH CONNECTION II
MATURE: Some frightening and gory scenes. — R. W. McDonald, B.C. Dir.
ODEON 2 700 YATES STREET 383-0813
SHOWTIMES 1:30, 3:50, 6:30, 9:05
Brutal violence and coarse language. B.C. Dir.
HAIDA 606 YATES STREET 383-6378
FRI., SAT., SUN. MAT. 1:30, 3:30, 5:20 NIGHTLY 7:15, 9:15
SAT. MAT. 2 P.M. NIGHTLY 7:05 & 9:05
DEATH RACE 2000
CINEMA 1 BROAD AT BROUGHTON 383-6424
MATURE Frequent scenes of brutal violence. R. W. McDonald, B.C. Dir.
CINEMA 2 BROAD AT BROUGHTON 383-3424
aloha, bobby and rose
MATURE
SAT. MATINEE 2 P.M. NIGHTLY 7:30 AND 9:30

THE TERRIFIC EXCITEMENT IS ROLLERBALL
IT'S MORE THAN JUST A GAME!

SAT. & SUN. AT 2:00, 4:30, 7:15 & 9:30.
CORONET 836 Yates 383-6414
WARNING: Very violent throughout. R.W. McDonald, B.C. Dir.
ALL SEATS $3.25 THIS ENGAGEMENT ONLY. FREE LIST & GOLDEN AGE SUSPENDED.

AND NOW! AT LAST!
ANOTHER FILM COMPLETELY DIFFERENT FROM SOME OF THE OTHER FILMS WHICH AREN'T QUITE THE SAME AS THIS ONE IS
MONTY PYTHON AND THE HOLY GRAIL
MAKES BEN HUR LOOK LIKE AN EPIC
SATURDAY & SUNDAY AT 1:30, 3:30, 5:25, 7:20 & 9:25
ROYAL 805 Broughton 383-9711
MATURE

"the RETURN of the Pink Panther"
ADDED FEATURE
GEORGE C. SCOTT IN "BANK SHOT"
GATES 8:30, SHOW—DUSK
TILLICUM DR-IN Burnside at Tillicum 382-7531
GENERAL

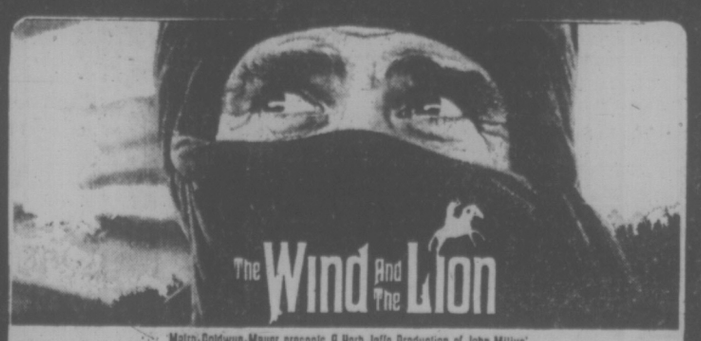

The Wind And The Lion
Metro-Goldwyn-Mayer presents A Herb Jaffe Production of John Milius'
The Wind And The Lion
Starring Sean Connery Candice Bergen Brian Keith & John Huston
SAT. 1:00, 3:00, 5:00 7:00 & 9:10 SUNDAY FROM 3:00
CAPITOL 805 Yates 384-6811
MATURE—WARNING Some violent scenes. R. W. McDonald, B.C. Director.

Playing Dead Saved Life

YELLOWSTONE NATIONAL PARK, Wyo. (UPI) — A Frenchman on a hiking trip heard a companion's warning and turned to face a charging seven-foot grizzly bear.

"I immediately dropped my pack, and jumped up the nearest tree," Jean-Guillaume Christian said.

"I was about two or three metres off the ground when she grabbed my left leg. She pulled me down to the ground and started bear-hugging me."

The bear took a swipe at knocking him to the ground. Then the 24-year-old medical student remembered something the rangers had told him to do if he ran into any bear trouble.

"Christian said he remembered that rangers had told them to play dead if they were mauled by a bear," park spokesman Joe Carder said. "He's sure it saved his life."

The bear sniffed around for awhile, decided Christian wasn't worth any more time and lumbered off.

The Frenchman, speaking through a translator from his hospital bed, said he was in pretty good shape for someone who had been mauled by a grizzly and hiked seven miles to medical care.

"I really did not need any first aid because there wasn't any excessive bleeding," he said. "I only suffered minor pain, and walked to the road with my friend, who held my belongings."

Christian and Jean Chaballi, 25, both from St. Maur, France, were on the second day of a backpacking trip on the Bighorn Pass trail, hiking to their campsite Wednesday when the bear attacked.

No Sisterly Love Spared for Cuba's Fidel

By IKE FLORES

MIAMI (AP) — Her eyes flash and there is passion and fire in her voice when she denounces her brother and all he has wrought.

"He is a monster" that must be overthrown," says Juanita Castro of Fidel. "That is the only way we can eradicate communism from Cuba."

Juanita has been in Miami exile since 1964, five years after her brother toppled the Batista dictatorship and came to power.

She helped her brother in his struggle, but turned against him in 1960 and left Cuba.

She went to Washington this spring for an anti-Castro demonstration held because U.S. officials had announced that a consensus exists for lifting the economic embargo against Cuba.

Miss Castro laments the fact that interest in her cause has dimmed.

"The small, dedicated circle of firm anti-Communists is getting ever smaller," she says ruefully.

What kind of a woman is Juanita?

She's in her early 40s now, a hard-working businesswoman.

She recently became coowner of a small pharmacy and discount notions store on the outskirts of Miami's "Little Havana" section.

She dresses fashionably; works a full day at her store; drives a late-model car and lives with a Cuban family in an upper-middle class home. She has never married and says little of her personal life.

Her father, Angel Castro, a Spaniard, was a well-to-do landowner in Cuba's Oriente province. He died in 1956 while Fidel was in Mexico preparing for his Cuban invasion. His wife died in 1963, at Juanita's Havana home. Juanita left soon for Mexico, blaming Fidel for hastening her mother's death. Fidel never speaks publicly about Juanita.

Juanita has not tempered her harsh judgment of Fidel, who she says "betrayed us all, those of us who believed in a social, humanistic, democratic revolution."

in fidel's

Declining a post in Fidel's new government in 1959, Juanita says she worked instead at establishing hospitals and schools for the poor in the interior of the country.

But it took her only a little more than a year to become disillusioned.

"You know how it is," she says. "You overhear things that aren't meant to be overheard. And my brother and the others would say one thing and do another."

What of her future if the United States and Cuba normalize relations?

"There have always been traitors to any cause," she says about those exiles wanting renewed ties with their homeland.

The PORT ALBERNI SALMON FESTIVAL

FIRST PRIZE
$5000
PLUS DAILY PRIZES

$500 for biggest Salmon caught each day.

August 30, 31, Sept. 1.

$500 Hidden Weight on each of three Days.

Numerous $25 Hidden Weights each day.

ENTRY FEE:
Five Dollars per Rod.

Fishing Times:
6 a.m. to 9 p.m. Aug. 30, 31.
6 a.m. to 3 p.m. September 1

PORT ALBERNI SALMON FESTIVAL SOCIETY C/O GREENWOOD HOTEL, PORT ALBERNI

For less than $150

the two of you can cruise 330 miles of British Columbia's "Inside Passage" this autumn... and take your car with you!

This is still North America's greatest travel value ...and what better time to make it. Fall is one of the loveliest seasons in British Columbia with warm sunny days, and crisp evenings. From Prince Rupert you'll want to drive into the province's heartland; visit the land of totems and the gold ruch, the great range lands at roundup time. It's alive with wild fowl and hungry fish. The colours are brilliant. The "Queen of Prince Rupert" takes you and your vehicle there in style at a price anyone can afford. Our fares haven't changed in nine years.

Between Kelsey Bay, Vancouver Island and Prince Rupert. Two adults and car $90. Two berth, semi-deluxe cabin $20. Allow $30 for meals. Independent or escorted tours by Bus and Ferry are available through your travel agency. M.V. "Queen of Prince Rupert" is operated by the British Columbia Government, Department of Transport and Communications, Honourable Robert M. Strachan, Minister.

Let us send you a colourful brochure and schedule. Write to:

British Columbia Ferries
Tsawwassen Terminal, Delta, British Columbia
V4K 3M2. Canada.

NAME _____
ADDRESS _____

VP5H

Woodward's SELF-SERVE BARGAIN STORE

DOLLAR DAY$

3 BIG DAYS

Woodward's Bargain Store, on the Mayfair Mall.

Monday, August 25th to 27th

Ladies' **Pant Socks** 3 pr. for $1 — Mesh nylon, first quality in assorted colours. One size fits all.

Ladies' **Briefs** 2 for $1 — Good selection of ladies' irregular briefs. S.M.L., or first quality one size bikinis.

Misses' Teens' **Knee Socks** 2 pr. for $1 — One size stretch knee socks. Choose from a wide colour range.

Men's **Ties** each $1 — Good selection of men's redi-knot or four-in-hand ties.

Boys' **Underwear** 2 for $1 — Vests or briefs in assorted colors, to fit Jr. boys' sizes 2-6x.

Men's and Boys' **Socks** 2 pr. for $1 — Variety of styles and colors in Jr. boys' and men's socks. Some irregulars.

Ladies' **Slippers** each pr. $1 — Ladies' 100% cotton terry mules with crepe rubber sole. Asst'd prints and solids. Sizes S.M.L.XL.

Tablecloths each $1 — 100% cotton tablecloths in an assortment of bright, colorful check designs.

Pantyhose 3 pr. for $1 — Ladies' quality pantyhose in a good selection of colors. Irregulars.

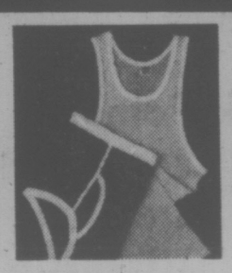

Men's Underwear each $1 — Choose from first quality vests or briefs in assorted colors. S.M.L.

Bath Towels each $1 — Canadian made in a variety of colors and prints. Irregulars. Approx. 20"x40".

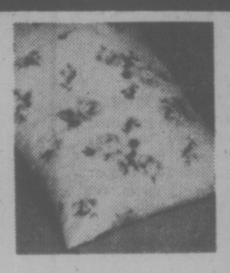

Pillows each $1 — Foam chip filled pillows with 100% cotton covers. Approx. 17"x25".

$1

Bath **Towels** each $2 — Heavy quality absorbent 100% cotton terry towels. Irregulars.

Jr. Boys' and Children's **Pants** each $2 — First quality 100% cotton pants with half boxer waist. Assorted patterns and colors.

Ladies' Bras each $2 — Choose from a good selection in an assortment of styles. Full size range.

Infants' Sleepers each $2 — Cotton terry sleepers to fit infants up to six months.

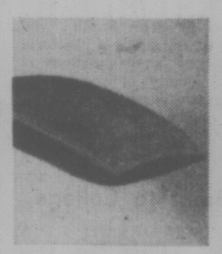

Quilted Pillow Covers each $2 — First quality. Zippered at one end. Assorted colorful prints.

Jr. Boys' Dress Shirts each $2 — Woodward's "Sure Press" long sleeve, polyester/cotton blend dress shirts. Machine washable/dryable in solid colors of brown, blue, tan, and navy. Sizes 4-7.

$2

Girls' **Shirt Blouse** each $3 — Woodward's "Sure-Press' long sleeve style. Machine wash and dry. Assorted prints. Sizes 8-14.

Ladies' **Blouses** each $3 — Ladies' 100% polyester blouses with long sleeve and round neck styling. Various color prints to choose from. Sizes S.M.L.

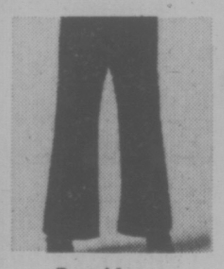

Boys' Jeans each $4 — Woodward's "Beacon" first quality 100% cotton blue denim jeans. Preshrunk in sizes 7-14.

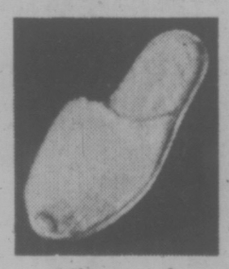

Misses' and Ladies' Slippers 2 pr. for $3 — Acrylic pile scuffs in pink royal blue, lilac, gold and red. S.M.L.XL.

Ladies' Pullovers each $3 — Assorted short sleeve styles in a variety of pastel colors. Irregulars.

Polyester Fiberfill 2 for $3 — 1 lb. bag of first quality fibrefill for stuffing pillows, cushions, toys.

$3

Ladies' **Pant Suits** each $18 — First quality vest or long sleeve styled pant suits. Assorted fabrics in plains or jacquards. Sizes 10-20.

Bed Pillows 2 for $5 — First quality 100% foam, foam and feather and all feather filled, 100% cotton covers.

Ladies' Shirt Blouse each $4 — Woodward's "Sure Press" long sleeve style. Machine washable/dryable. Assorted color prints. Size 32-40.

Men's Pants each $7 — Choose from assorted colors in a check pattern. Western style pockets, unfinished bottoms. Sizes 30-38.

Bath Mat Sets each $7 — Plush pile bath mat and lid cover set in assorted solid colors. First quality.

EVEN MONEY BEST BUYS

Ladies' **Raincoats** each $11 — Regular or pant coat styles. Irregulars in assorted solid shades. Sizes 10-20.

Ladies' **Ski Jacket** each $11 — 100% nylon shell with polyester fill. Two chest pockets with flaps. Snap closures and full belt. In colours Navy, Red and Beige.

Ladies' **Sleepwear** each $4 — Choose from regular or baby doll pyjamas as well as long and short gowns. Assorted fabrics, prints, and plains. Irregulars in Sizes S.M.L.

Carpets Approx. 6'x9' ea. $24 — Approx. 9'x12' ea. $48 — 100% nylon carpets in assorted colors. Irregulars.

Men's/Boys' **Pyjamas** Men's each $5 Boys' each $4 — First quality flannelette pyjamas in various colored patterns. Sizes to fit men 38-46 and Sr. boys 8-16.

Ladies' **Blouses** each $3 — First quality polyester and cotton, roll-up short sleeve style. Light blue, yellow, mint, green and white.

Men's **Dress Shirts** each $4 — "Sure Press" long sleeve, polyester/cotton blend dress shirts. Solid colors of white, brown, blue, tan and navy. Sizes 14½-17.

PERSONAL SHOPPING ONLY. NO PHONE, MAIL, OR C.O.D. ORDERS

Victoria Times
THIRD SECTION
family

Up-Daters on Ambitious Projects

elizabeth forbes

Today I'm going to bring you up-to-date regarding a couple of events I wrote about in this column, awhile ago.

FIRST — You will perhaps remember that about the middle of last month I told you of a Festival of Flowers and Song planned by the Downtown Business Association of the City of Duncan for Aug. 8 and 9.

I didn't manage to get up there for this imaginative event but I've received a letter from Evelyn Barker, whose husband Doug is head of the DBA and therefor was chairman of the planning committee, assuring me it was everything they hoped for and planned.

Evelyn writes that "the festival was a success beyond our fondest dreams. We had 80 floats of one kind or another (the parade was one of the main events), largest crowds ever seen in Duncan, and many merchants had their best days in years."

Mrs. Barker, who was an active member of the planning committee, goes on to say that "strangely enough neither Colonist or Times reporters covered us."

Then she gives my column a pat of recognition with the sentence "so your column must have been responsible for the large number of Victoria people present."

She also gives a nice bit of praise to a group in which I am always interested — the Duncan Business and Professional Women's Club.

As a part of its community service work this club took on the responsibility of judging various contests and parade events.

The letter says "the BPW came through with flying colors and President Joyce Gillanders' organization of the judging was just splendid . . . it went off without a hitch and the parade started at 10 a.m. on the dot."

Congratulations are in order to all the enterprising citizens who worked so hard to make Duncan's first Festival of Flowers and Song, a success!

SECOND — I'd like to take you back a little farther, to early March this year, when I told you about a very interesting Local Initiatives Project, then in its final months.

Names Victoria Taped Books for the Blind and Handicapped, it was providing a free taping service in which books, magazines and other printed materials were being recorded and the casettes made available on loan.

At the time my column appeared, the co-ordinator of the project, Clodagh Dowling, and her two assistants, Dorothy Bergbush and Gary Moore, were hopeful the casettes would be considered valuable enough to eventually become a part of the taped book collection of the provincial Library Development Commission.

A day or so ago I talked to Clo Dowling and I learned how the project ended.

Approximately 55 books were recorded by this dedicated trio, ranging through general fiction, sex, philosophy, biography, remedial reading, and text and children's books.

These are now in process of bing catalogued and integrated into the Audio-Visual Department of the Victoria Public Library — to whom they were finally donated.

The Library Development Commission, based in Vancouver, has already asked for 25 titles to be sent to them for duplication and integration into their system, Mrs. Dowling said.

Then she added "it is hoped that thus the work will not be lost, that others may enjoy the books on tape and this type of service, especially for the handicapped public will continue."

AND FINALLY — In the current issue of Echoes, official publication of the I.O.D.E., I find an interesting bit of information that everyone should know.

It reads that following World War One, rather than erecting monuments or buildings as a tribute to those who sacrificed their lives for Canada, the I.O.D.E., established its First War Memorial Fund.

The fund provided: (a) bursaries in Canadian universities for sons and daughters of members of our armed forces who were killed or disabled in the war and (b) as a permanent memorial, scholarships to Canadians for post-graduate studies in Commonwealth countries.

At the end of World War Two, a similar I.O.D.E. Second War Memorial Fund was established.

Since 1920, from both of these War Memorial Funds, a total of nearly one million, eight hundred thousand dollars has been expended on 1,106 Canadian scholars.

Similar in many respects to the Rhodes Scholarships there has also been ten I.O.D.E. War Memorial Post-Graduate Scholarships, valued at approximately $5,000 each, awarded annually to Canadian students from across Canada.

I wonder how many here, outside the I.O.D.E. membership, know these facts. Indeed, they are worth knowing — and applauding!

NEVER TOO OLD to enjoy an ice cream cone, Cecil Brothers, 65, does just that with scouts from his troop in Kapuskasing, Ont., while they were in Toronto for a jamboree.

PLEASE NOTE AND CLIP
CHANGE OF TELEPHONE NUMBERS
for the
VICTORIA FIRE DEPARTMENT
Chief's Office 386-2928
Fire Prevention Branch 386-1491
The above numbers become effective
SEPTEMBER 3, 1975.

THE
London Silk Co. Ltd.
A Surprise We Didn't Expect to Have
PRINTED HANDLOOMED
SILKS
From India
Approximately 43" wide Yard $15
PURR-SUEDE
Honey color only. 45" Wide. Reg. $11 yd. ½ PRICE
Bank Americard CHARGEX MasterCharge
Phone 382-1125 1439 Douglas

Going on the Waggin'

BRIDGEPORT, Conn. (AP) —A halfway house for alcoholics has found a new way to help win the battle of the bottle—dogs named Brandy, Ginger, Blackberry and Cognac.

Bob Ryan, executive director of the Guenster Home and himself a reformed alcoholic, says many people turn to alcohol because humans are not satisfying their emotional needs.

"Feed a dog, watch him shake his tail . . . they never take you for granted,' he said. "Everybody's been telling you what you've been doing wrong. A dog doesn't say anthing. He just loves you."

Doug Ten Eyck, 33, who has lived at the home since last September, keeps a loving eye on all the dogs. Instead of an empty bottle, a book called Handbook of Dog Care sits on his dresser.

Ryan takes Brandy home, but the rest of the dogs—15 at present—share Ten Eyck's small room.

"When I came here I was really bad. I didn't trust nobody," Ten Eyck said. "I was lonely. I didn't talk to nobody. I was in a shell."

ATTENTION LOCAL FARMERS
BIG OR SMALL
WANTED
ALL TYPES OF FARM PRODUCTS
Any farmers wanting to sell their products themselves or by Westmont Farms please contact us by phone. Call 656-6116.
(OPEN 12 MONTHS OF THE YEAR)

Lady Anne
FASHIONS . . .
. . . . *Lovely new items for the coming season are arriving daily.*
Visit our store to see beautiful coats and dresses . . . outstanding wherever they go!
Enter the Downtown Victoria Ass'n. Prize Draw by depositing this form in our store.
NAME .....
ADRESS .....
..... PHONE .....
THERE'S MORE FOR YOU DOWNTOWN
Winners will be required to answer a skill-testing question.
OPEN 6 DAYS A WEEK
383-7552 728 YATES ST.
CHARGEX

For People With a Taste for Something Better Hettemarks
Fall 1975.
Easy. Relaxed.
Summed up in the Autumn Collection by Hettemarks of Sweden.
Gibson's proudly presents Hettemarks' interpretation of the Big Coat. All wool in camel or rust.
As illustrated $250.00.
GIBSON'S
708 View

Doing the Town

With DOROTHY FRASER

A coat for all seasons . . .

If you're in the market for a smart, casual all-weather coat . . . cut with that indefinable continental touch of chic . . . we recommend you go try on one of the Beged-Or coats from Israel . . . just new in at Wilson's . . . They're 100% cotton pinkord, which is both water repellent and crease resistant . . . have warm, cozy quilted linings . . . and button-to-the-neck trenchcoat styling . . . Colors are black, gold, olive and rust . . . every one of them a winner in fashion rightness . . . only $110 . . . Some charming new imported dresses with the Maurice label have also arrived at Wilson's . . . Antron nylon, individually printed by the silk screen process, they're completely machine washable . . . make wonderful travellers! . . . Short dresses in several attractive color combinations, have border prints and a sprinkling of polka dots . . . Cut on princess lines, with scoop neck, they've perfect for those occasions when you want to be dressed up a bit, without wearing a long skirt . . . The long dresses come in several styles . . . A V-neck dress with empire waist, border print right down the front . . . High-necked dresses with jackets . . . A 3-pce. evening pantsuit with a "Chinoiserie" motif and styling . . . deep turquoise with brightly-hued flowers and birds . . . A long red dress with back and front V-neck and loose jacket has that same intriguing oriental look . . . **W. J. Wilson Limited, 1221 Government St., 383-7177 and 1210 Newport Ave., 592-2821.**

Co-ordinated coats and dresses are a big feature in the fall line of French ready-to-wear.

Wholesome sweets for the youngsters . . .

Don't know whether you'll love us or hate us for reminding you of this . . . but in less than two weeks school bells will start ringing again (figuratively speaking) . . . and you'll be faced with the almost daily task of packing lunch boxes to sustain your young ones through the laborious hours ahead! . . . Seriously though, we've a suggestion to make to you . . . why not slip a chocolate bar from Purdy's . . . maybe a little packet of fruit jelly squares . . . or a couple of raisin, peanut or coconut clusters in the lunch box to surprise your child . . . give him a toothsome shot of quick energy? . . . We specify Purdy's because Purdy's chocolates and candies are genuinly wholesome food products . . . made not from a lot of synthetic or artificial ingredients, but from real butter, cream, fruit flavorings etc. . . . They're made from the very same special recipes which the Purdy family started using 65 years ago . . . and which have been scrupulously adhered to throughout the intervening years . . . Purdy's chocolates and candies are not only made from the best of everything, but they reach you fresh as a confection can possibly be . . . Made in Vancouver and delivered to Victoria once a week! . . . And words fail us when we try to tell you how mouthwatering delicious they are! . . . **Purdy's Chocolates, Hillside Shopping Centre, 595-1241.**

Rich, earthy colors for fall but bright colors are predicted for next spring.

Let there be light . . .

If you think we're trying to con you into visiting Standard Furniture once their soon-to-be-completed new lighting department is opened . . . you're absolutely right! . . . Because we're telling you right now it will be an eye-opener in more ways than one . . . Will show you new concepts in lighting . . . Lighting to look at . . . lighting to see . . . and lighting that fills both functions! . . . Being a somewhat privileged character, this week we were shown a few of the chandeliers which will be displayed in the "Light Works" . . . which is what that section of the department displaying chandelier and hanging lamps is to be called . . . We saw some beautiful chandeliers to hang over the dining table . . basically fixtures from France and Italy . . . some from Spain. One in two different sizes and three colors . . . birch red, ochre and celadon . . . is hand boxed and glazed . . . has soft silk shades to give the skin a lovely warm tone. The smaller of the pair is just right for a condominium or apartment dining area . . . There's a typical Italian country chandelier made out of old wood with solid brass casting . . . A pewter brass chandelier from France, very contemporary with almost a sculptured look . . . A "nervous" chandelier from Spain . . . wrought iron, looped like a Christmas tree with wooden beads which stir with every waft of air . . . These are just a sampling of what will await you soon at . . . **Standard Furniture Co., 737 Yates St., 382-5111.**

Light, used rightly, can be a powerful mood creator!

A "must" for smart, every-day wear . . .

We don't suppose the role a good-looking sweater and skirt outfit plays in a woman's life will ever be supplanted! . . . Whether she's a business woman . . . a wife and homemaker . . . a busy club woman . . . a student . . . or just a gal who wants to feel warm and comfortable while presenting a good appearance to the world at large . . . a sweater and skirt is a "must" . . . for everyday wear . . . All of which leads us into the exceptionally attractive new skirts and sweaters . . . which we saw at Impacts 'n' Imports last Monday . . . they're by Kinloch Anderson of Hawich Scotland . . . a name new to us, but noted for its quality and workmanship, we understand . . . Certainly the tings we saw were beautifully made . . . classics which will stand up for years! . . . Skirts are in three different styles . . . One with inverted pleats in front and two pockets . . . Check patterns in browns or greens . . . A button down the front style with front pleats . . . black and white, and blue and white . . . and a flared style check over check, in greens and rust . . . Fully lined, and priced at $60 . . . To wear with the skirts, incredibly soft lambswool pullovers with mock turtleneck and back zipper . . . See them at . . . **Impacts 'n' Imports, 8 Centennial Square, 388-7023.**

Newest girdles have moulded derrieres to uplift and separation!

Sailors ahoy! . . .

Interest in sailing in this area is increasing by leaps and bounds! . . . Seems to us just about everyone of every age has the urge to sail . . . and the smart ones are taking classes in navigation and safety . . . so these new, and relatively inexpensive books just arrived at Book Nook are very timely indeed! . . . "Simple Guide to Safer Sailing and Boating" is a self-instructional program prepared by the U.S. Coastguard . . . a book you just CAN'T go wrong with . . . and only $2.25! . . . For more experienced sailors, there's "Practical Sailing" by Tony Gibbs. It's a newly revised, authorized textbook of U.S. Power Squadrons . . . a guide to handling today's sail boats in fair weather and foul . . . $4.35 . . . "The Way of a Yacht" by Alan Hollingsworth is a primer on the design of deep sea sailing craft . . . Tells you what makes a boat tick . . . $11.50 . . . You'll save yourself time and money by doing it yourself with Dave Kendall's "The Complete Book on Boat Maintenance and Repairs" . . . $9.95 . . . And if you like adventure at its best, get a copy of "Lugworm Homeward Bound" . . . from Greece to England in an open dinghy" . . by Ken Duxbury. It's a sequel to "Lugworm on the Loose" which was so popular with sailors and would-be sailors . . . $13.25 . . . **The Book Nook, 10 Centennial Square, 386-0813.**

A grand winter holiday! . . .

Here's something very new and exciting from Suntours we can tell you about right now . . . A cruise along the Mexican Riviera aboard the luxurious Sun Princess (which you propbably remember as the "Spirit of London") . . . Real value in this fly/cruise holiday if we ever saw it! . . . You fly by a chartered PWA jet to Los Angeles . . . Board the Sun Princess for either a 7-day or 14-day cruise to sunny, exotic Mexico. The 7-day cruise takes you to Puerto Vallarta, Mazatlan and Cabo San Lucas . . . The longer holiday adds Manzanillo and Acapulco to the preceeding ports of call . . . And the cost of all this? From $499 and $749 respectively . . . this minimum based on two adults sharing a double-bedded cabin with shower and toilet . . . Price includes flights to and from Vancouver . . . all meals and entertainment aboard ship . . . and in the case of the longer holiday, three nights at the Queen Mary Hyatt hotel in Long Beach, with transfers between hotel and ship! Like we said, it's a vacation value second to none! 7-day departures start Jan. 23, while the longer holiday starts Dec. 26 . . . See Paulins for all the other dates . . . And better not waste any time! . . . **Paulin Travel, 1006 Government St., 382-9168.**

Lots of fashion savvy in these pantsuits . . .

One fashion we hope never never takes a back seat is that of pantsuits! . . . We just can't think of anything more comfortable for travelling in . . . or wearing for a good many of our busy daily activities . . . so long may they reign! . . . Charmantes have some very nice new pantsuits for fall . . . We were especially impressed with an attractive Marie France 3-pce., suit . . . A 100% wool knit, with straight pants, slightly a-line skirt, and jacket detailed with top stitching on collar, cuffs and belt . . . Bottle green or rust in this model . . . We saw a 2-pce. paddy green wool worsted in the same style . . . We also liked the 2-pce. wool Tan-Jay suit, with skirt top, in a color called ginger . . Very reasonably priced at only $63! . . . $90 will get you an attractive belted pantsuit in a cardinal wool knit . . . and a slightly different style in coral . . . There's a good selection of Tan-Jay skirts to match the suits . . . priced at $25 . . . When you're in Charmante's looking at all these, be sure to see the Diana Von Furstenberg dresses of acrylic printed jersey . . . They're two-piece dresses with gored skirts, zip front tops, and separate tie for use at neck or waist, Lovely! . . . **Charmante's, Hillside Shopping Centre, 595-1555.**

Advertisement

Handout of Cucumbers Served in Sour Cream

By MARY MOORE

Boasting about my garden is becoming a fever. I am like the Ancient Mariner. Anyone who calls on me is not let through the door until conducted to the garden. I may be boring them but they politely admire and accept handouts of lettuce, beans, tomatoes etc.

Cucumbers are my theme—Sliced and served in sour cream.

CUCUMBERS IN SOUR CREAM

2 unpared average-sized cucumbers
1 tsp. salt
¼ c. sour cream
2 tbsp. lemon juice
½ tsp. sugar
½ tsp. dill seeds (optional)

Wash the cucumbers and slice, unpared, wafer thin using a Feemster shredder if possible. They should be so thin you can see through them. I had 4 cups. In a bowl sprinkle salt over and mix in. Refrigerate covered 1 hour. Drain and press out excess liquid. (By then I had only 2 cups.) Cover with ice cubes until near serving time. Drain thoroughly, discarding any unmelted ice cubes. Press out excess liquid again. Stir in sour cream, lemon juice, sugar and dill seeds (if used). They are now ready to serve in place of a salad or as a relish accompaniment to a cold meat platter.

Very popular.

NOTE: Write to Mary Moore, 32 Churchill Ave., Hamilton, Ont., enclosing stamped self-addressed envelope and 10c for each specified recipe.

NOT TAINTED

OTTAWA (CP)—Commercial baby foods, found by the U.S. Consumers Union to contain insects, insect parts and rodent hair are not available in Canada, a health department spokesman says.

The spokesman said that while the tested brands—Beech-Nut, Gerber and Heinz—are available in Canada, they are manufactured here and not imported from the U.S.

the wrap dress

Wrap Around Dresses
by
Mr. Suli

A favorite style for fall in attractive paisley prints . . . these long-sleeve dresses are available in lovely fall tones of green, blue and mulberry.

Sizes 10 to 16 **$43**

Other new Fall styles in dresses
from **$40** to **$190**

IMPACTS 'n IMPORTS
Centennial Square Off Douglas Street
Open 10 to 5 Daily
Closed Wednesdays

NEW PUPIL REGISTRATION
in
GREATER VICTORIA SCHOOLS
(District 61)

If your child

Is new to the School District this summer, or has changed neighborhood since June 30, enrol at the nearest appropriate school at these times:

Elementary Schools
(Kindergarten through Grade 7)
August 27 and 28 between 9:00 a.m. and noon

Junior Secondary Schools
(Grades 8 through 10)

Arbutus 2306 Edgelow St. 477-1878
Aug. 25, 26, 27 — 9:00 a.m. to 3:00 p.m.

Cedar Hill 3910 Cedar Hill Rd. 477-6945
Aug. 25, 26, 27 — 9:00 a.m. to 12:00; 1:00 p.m. to 3:00

Central 1280 Fort St. 386-3591
Aug. 25, 26, 27 — 9:00 a.m. to 12:00; 1:00 p.m. to 3:00

Colquitz 320 Brunswick Pl. 479-1678
Aug. 26, 27 — 9:00 a.m. to 3:00 p.m.

Dean Heights 3020 Richmond Rd. 592-0712
Aug. 27, 28, 29 — 9:00 a.m. to 3:00 p.m.

Highrock 637 Head St. 385-9735
Aug. 25, 26, 27 — 9:00 a.m. to 12:00; 1:00 p.m. to 3:00

Lansdowne 1765 Lansdowne Rd. 598-3336
Aug. 26, 27 — 9:00 a.m. to 12:00; 1:00 p.m. to 3:00

Oak Bay (Jr.) 2101 Cadboro Bay Rd. 592-1205
Aug. 25 — 9:00 a.m. to 4:30 p.m.

Shoreline 2750 Shoreline Dr. 386-8367
Aug. 25 - 29 — 9:00 a.m. to 12:00, or by appointment

S. J. Willis 923 Topaz Ave. 382-2171
Aug. 25, 26 — 10:00 a.m. to 12:00; 1:00 p.m. to 3:00

Senior Secondary Schools
(Grades 10 through 12)

Esquimalt 847 Colville Rd. 382-9226
Aug. 25, 26, 27, 28 — 9:00 a.m. to 12:00

Mt. Douglas 3970 Gordon Head Rd. 477-6978
Aug. 25, 26 — 10:00 a.m. to 12:00; 1:00 p.m. to 3:00
(does not enrol Grade 10)

Oak Bay (Sr.) 2151 Cranmore Rd. 598-3361
Aug. 25, 26, 27 — 9:00 a.m. to 12:00

Reynolds Jr.-Sr. 3693 Borden St. 479-1696
Aug. 28, 29 — 9:00 a.m. to 12:00, 1:00 p.m. to 3:00

Spectrum 3814 Carey Rd. 385-1366
Aug. 26, 27 — 10:00 a.m. to 12:00

Victoria 1260 Grant St. 388-5456
Aug. 25, 26, 27 — 10:00 a.m. to 12:00; 1:00 p.m. to 3:00

If in doubt which school to attend, contact the Greater Victoria School Board offices at 592-1211.

Classes begin Wednesday Sept. 3. Watch for details in this newspaper on Labor Day week-end.

dear abby

Repeat on Virginity

DEAR ABBY: I am a guy, 18, who has been brought up in a good home with fine parents who tried to teach me right from wrong. I have always had high moral standards, but when I was younger, my friends would tell me it was a bunch of puritanical nonsense for a boy to keep his virginity. As I grew older, I realized that a man has no right to expect the woman he marries to be a virgin if he isn't one, himself.

I recently found a column of yours that my mother said she was saving for my younger sister. It was dated August 2, 1964.

Today, with so many people confusing love with lust, I think a lot of young people would benefit if you would run that letter again.—GOT IT TOGETHER

DEAR GOT IT: With pleasure. Here it is:

"DEAR ABBY: I am 17. I copied something out of your book, 'Dear Teen-Ager,' and typed it up to carry with me. It has helped me a lot. Two of my girl friends did the same thing.

"You would be doing many girls a big favor if you would print it in your column. So many girls are having trouble in this line. Thank you, Abby. —SEVENTEEN

"DEAR SEVENTEEN: Here it is:

"Girls need to "prove their love" through illicit sex relations like a moose needs a hat rack. Why not "prove your love" by sticking your head in the oven and turning on the gas? Or playing leapfrog in traffic? It's about as safe.

'Clear the cobwebs out of your head. Any fellow who asks you to 'prove your love' is trying to take you for the biggest, most gullible fool who ever walked. That "proving" bit is one of the oldest and rottenest lines ever invented!

'Does he love you? It doesn't sound like it. Someone who loves you wants whatever is best for you. But now figure it out. He wants you to:

'Commit an immoral act . . .

'Surrender your virtue . . .

'Throw away your self-respect. . .

'Risk the loss of your precious reputation. . .

'And risk getting into trouble. . .

'Does that sound as though he wants what's best for you? This is the laugh of the century. He wants what's best for him: He wants a thrill he can brag about at your expense . . . Love? Who's kidding whom?

'A guy who loves a girl would sooner cut off his right arm than hurt her. In my opinion, this self-serving so-and-so has proved thatt he doesn't love you.

'The predictable aftermath of "proof" of this kind always finds Don Juan tiring of his sport. That's when he drops you, pick up his line and goes casting elsewhere for bigger and equally silly fish.

'If he loves you, let him prove his love — by marching you to the altar!"

Dear Abby: Two years ago, my husband got himself a hairpiece that improves his appearance 100 per cent. The problem is that he wears it only about two-thirds of the time.

I think it's ridiculous for a man to wear a hairpiece all week to work and then to leave it off on the weekend. That's what Horace does. He knows that I want him to wear it all the time, so just to punish me for something, he refuses to wear it to an important function.

When Horace takes a mind to go withut his hairpiece, no amount of begging, crying or pleading can make him change his mind.

Abby, how can I get him to wear his hairpiece all the time?—BITTER HALF

DEAR BITTER: You can't. But if you stopped making such a fuss when he refuses to wear it, he'll probably wear it more.

By Dr. William J. Welch

Along with the renewed interest in home care rather than institutional care for the elderly, there seems as well to be a renewed recognition in some quarters that there is a place after all in modern medical care for the much maligned house call.

The care of the sick, which once included house calls as a matter of course, did so in part because there were (and always have been) patients who, though not requiring a hospital bed, still do need medical care and are too sick or disabled to make it to a doctor's office or a clinic.

Most old-time doctors included a spate of such among their patients and, in addition, did not consider it an imposition to drop by and take care of the acutely ill in their own bed at home.

It is widely insisted these days that if you are sick enough to need a doctor, you need all the back-up of an office or hospital laboratory in order to be effectively treated, and thus the homebound ailing ones are told to bundle up and get on over.

The policy has become such an article of faith in medicine's new morality that modern doctors make no bones about refusing house calls, and the unlikely possibility of a house call ever actually occurring has been reduced to a surefire one-liner among the television comedians.

Although it is probably consistent with the hurried and dehumanized pace of modern life and the rapidly evolving changes in the patterns of medical care that the house call will never return to the ubiquitous place it once held, it has never in fact disappeared as completely as the popular notion would have us believe. And that is because there is a hard core of the chronically ill and disabled who require care in their own homes and a great many doctors who have continued to take it as their responsibility to care for them.

There are also still a great many doctors who count on their clinical skills, sometimes with the help of house-calling laboratory technicians, to manage much acute illnes at home.

What staggers the imagination, however, in the reports of at least one hospital-based, home-care program, is the estimated average cost of making a house call.

Dr. Robert B. Mims, director of one such program at the University of Southern California Medical Centre in Los Angles County, estimates the average cost per visit as $52, of which 60 per cent is paid for by federal and state funds and the rest by the patient, third party insurers or county taxpayers.

That compares with hospital estimates of $63 per average outpatient clinic visit.

YOUR CHILDREN'S EYES

Children need special attention in many ways . . . especially when it comes to fitting them with eye glasses. At Prescription Optical your child receives this special attention. Prescription Optical takes the time and they have the patience and understanding to make certain your youngster's glasses will provide him with both good appearance and absolute comfort. If your child requires glasses bring the prescription to one of our offices, where experience serves you well.

TERMS AVAILABLE
PRESCRIPTION OPTICAL
Seven Locations

GRAND OPENING

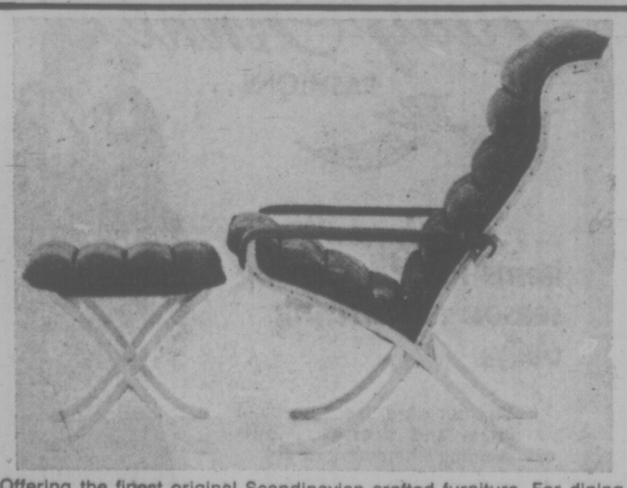

Offering the finest original Scandinavian crafted furniture. For dining and living room, in teak, rosewood, walnut, pine, and painted. Upholstery in wool and leather. Drop in and see us for ideas on how to enjoy your home more.
Priced the same as in Vancouver. Will include delivery anywhere on Vancouver Island.

SCANDINAVIAN IMPORTS
"a whole smorgasbord of fine furniture"
3960 QUADRA AT McKENZIE
Telephone 479-8208 Victoria Store Closed Mondays
OPEN FRI. EVENINGS TILL 9:00
Also at 157 Water St. (Gastown) Vancouver and Guildford Town Centre, Surrey

The Wonderful World of Animals

By DR. FRANK MILLER

DEAR DR. MILLER: How fast would my boyfriend's greyhound be if it were running in a race?—M.B.

DEAR M.B.: It depends on the shape it is in plus a few other factors. A reasonably good racing greyhound will cover the most popular 5-16ths mile distance in 32 seconds traveling at about 37 miles per hour. For comparision, a thoroughbred horse would do about the same.

DEAR DR. MILLER: Which is better to get ticks off a dog? A lighted match close to the tick but not the skin or soaking the tick in gasoline? — M.N.

DEAR M.N.: Neither of the above should be used. Separately or (obviously) in combination. Too dangerous. An individual tick or two can be coated with white petroleum. A few more could be directly sprayed with an aerosol product containing flea spray. Powder is slightly more difficult to use. In larger numbers, a tick dip is most effective. For prevention where exposure is anticipated, a prior tick dip or a spraying of the dog's exterior (avid nose and eyes) or use of the new tick repellant collars is recommended. Individual ticks should not be picked off by hand, unless you are an expert. (Many wild ticks are potentially hazardous to human health as well.) Squashing them in the hand in the process of getting them off the dog can be hazardous to humans involved. Also, this process frequently leaves the head of the tick in the skin to cause infection.

DEAR DR. MILLER: What is this I have heard about using lanoline to keep a Siamese cat from chewing up wool sweaters? I have checked into this and found that Siamese often do chew on wool so I guess I can't blame Tom Tiki too much. So far, I have just been careful to keep anything wool out of his reach. Some say lanoline will stop this wool hunger. Some say it doesn't do any good. I just want to be sure it won't hurt him if I try it. — P.E.

DEAR P.E.: Plain unscented lanoline carries a calorie or two plus, in quantity, a laxative effect. Unless old and rancid, it is otherwise innocuous. Allowing your cat a occasional lanoline lick (from your finger perhaps) should prove perfectly harmless and possibly effective in preventing wool chewing. It does indeed work with some Siamese, though unfortunately, not for all. Withholding wool is the ultimate answer for the otherwise incurable wool-consuming cat.

DEAR DR. MILLER: How much sunshine can a parakeet safely handle? — F.N.

DEAR F.N.: Wild parakeets can and do handle plenty of sunshine, but wild birds generally have options regarding a breeze and-or shade. A cage-confined bird when plopped in the sunshine has no escape. Should the direct rays and-or the cage's temperature become unbearable as with any pet (feathered, furred or simply hairless) exposure to the sun should always be tempered with suitable shade — and available liquid, preferably water.

DEAR DR. MILLER: We never have trouble feeding our cat or dog anything. They eat whatever we put down for fear the other one will eat it if they don't They share our food and we are vegetarians. They certainly look healthy enough. Is there any logical reason why carnivores can't be healthy on a vegetarian diet? — I.A.

DEAR I.A.: Prepared pet foods provide balanced nutrition and palatibility. This is difficult to achieve on a vegetarian diet though palatibility is obviously not your problem. And it is true, some pets, cats most usually, are already partial to some vegetables. The addition of cottage cheese, brewer's yeast and some digestible oil will prove beneficial for most non-carnivorous cats and dogs. However nutritious the resulting meals may be, there is still no certainty they are actually balanced for best nutrition. For that matter, a pet who picks and chooses from such fare may in the process pass over some needed nutrients.

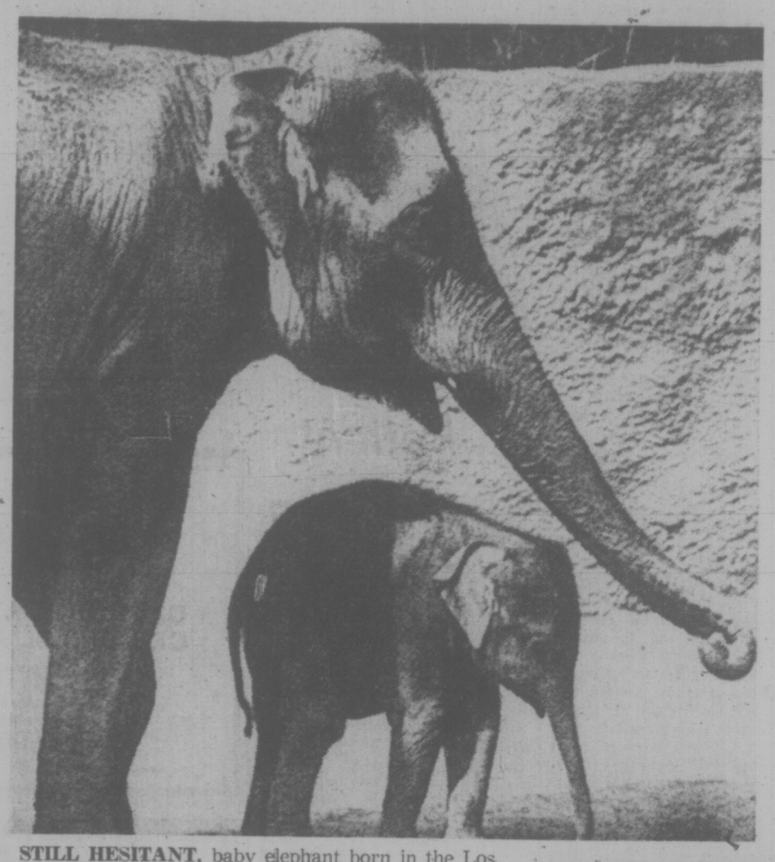

STILL HESITANT, baby elephant born in the Los Angeles Zoo walks in the shade provided by mother. In captivity, elephants can consume as much as 500 pounds of hay and 60 gallons of water in a day. One captive elephant in India lived to be 130 years old.

Free for the Asking

By HARRIET HART

With some ready-to-use dough in the fridge, a homemaker is never at a loss what to prepare when she is too busy for a trip to the supermarket.

The 16-page Recipes Using Pillsbury Crescent Dinner Rolls features a number of quick and easy main dishes, desserts, breads and snacks.

The crusty seafood loaf is truly festive, topped with its impressive gold-braided crust. The creole meat pie is a colorful vegetable and meat main dish pie. You will also like the tamale crescent casserole, a tamale pie with a cornmeal coated crust.

Among the breads, the butterscotch pecan rolls stand out. These small sweet rolls are gooey and good. You will also enjoy the cherry crescent ring, a tea ring filled with cherries and cream cheese.

If you want to fix a tasty dessert without any fuss, try the apple crescent cheesecake. It's excellent.

Among the recipes for snacks, have a go at the pecan crescent Danish. You'll enjoy its homemade goodness. Maybe you prefer the coconut Danish ring, a macaroon-filled coffee ring.

Send your request to: Consumer Service Department, Pillsbury Canada Ltd., 234 Eglinton Avenue East, Suite 503, Toronto 12, Ontario. Please allow at least 2-3 weeks for delivery.

Nanaimo Award

NANAIMO (CP) — The city has been awarded the Minister of Municipal Affairs Sheild for 1975 as the city showing the greatest turnout of voters in an annual civic election. In mid-January, 75 per cent of the voters turned out for an election, the first after amalgamation of the city and its outlying districts.

Welfare Aid First Hand

TORONTO (CP) — Mrs. Smith called up the New Welfare Action Centre, a private referral service, crying.

"My husband just walked out on me and the three children," she said. "I have no skills or any idea what to do."

'Don't worry," came the reassuring reply from the other end. "I have been there before, I know what you're going through."

Margaret Bassett, executive director of the new Welfare Action Centre, gave these sympathetic answers from experience. When she broke up with her husband, she managed her family with welfare.

"I started at the centre from the ground up," said Mrs. Bassett. "I turned to family benefits in 1969. I was one of the first clients of the welfare centre, because I disagreed with the welfare department's handling of my case."

After volunteering at the centre, which handles welfare, housing, legal aid and unemployment insurance advice, Mrs. Bassett became director in 1973. She often spends 18 hours a day in a small office in a shopping plaza.

The centre's staff of four paid workers and 15 volunteers handle free-of-charge about 90 to 125 cases a month. The centre is funded by Local Initiative Program grants, United Community, metropolitan social services and the suburban Borough of Etobicoke.

"We really lead a hand-to-mouth existence," said Mrs. Bassett. "With about a $25,000 budget the staff really has to be dedicated."

Staff members, mosty young, earn about $110 a week. Certain staff members specialize in specific areas, such as workmen's compensation and locating low-income housing. Case-workers visit homes and often accompany clients to court.

Three types of cases handled at the centre, said Mrs. Bassett, are advocacy action — immediate work; advocacy education — telling persons how to help themselves; and giving quick information.

The staff meets monthly to discuss different matters. A monthly newsletter keeps staffers, clients and the board of director informed. The 12-man board consists of lawyers, community spokesmen, teachers and former clients.

Mrs. Bassett said that although the government likes the service, it does not want to contribute any money. She said that other similar centres exist throughout Ontario, both fighting and helping the system. Making information available to anyone in distress, she said, is the main function.

"We also help persons who can't speak English, although mostly native Canadians use the service," said Mrs. Bassett.

Vilas

FINE MAPLE FURNITURE
FREE DELIVERY
Anywhere in B.C.
Call in, write or phone for prices and color brochures. Large stock on display in our showrooms and for immediate delivery. 90 Days NO INTEREST on easy budget terms.
B.C.'s LARGEST VILAS DEALER

Continental Home Supply Ltd.
716 JOHNSON STREET PHONE 386-2458
(Division of Monarch Stores)

VICTORIA FIGURE SKATING CLUB
SKATING SEASON OPENING
SEPTEMBER 27th, 1975

There will be Pre-Registration days in Main Lobby of Memorial Arena on Sept. 6th and 13th, 1975 10:00 to 12:00 Noon and Sept. 10th, 1975 6:30 to 8:30 p.m.

PLEASE TAKE NOTE THERE WILL BE NO REGISTRATION AT HOCKING and FORBES THIS YEAR. Registration will take place on above days and at the Sessions when season starts.

Fees for old members will be same plus $1.00 for B.C. Sections and $1.00 for C.F.S.A.

Fees for any new members will be slightly higher, due to raise in ice rental.

QUALIFIED INSTRUCTORS
One Free Group Lesson per Week

Any man 13 years and over who has not previously been a member of the Club may skate till Christmas FREE.

FIGURE SKATES ARE A MUST FOR ALL SKATERS.
Group or Private lessons also available.

Scuby furs

29th August

FUR SALE

FINAL WEEK

Once you've inspected Scuby's vast collection of Furs you'll feel the satisfaction of having shopped 3 or 4 stores because there are hundreds of precious furs from which to choose.

Truly, NOW is the BETTER time to BUY your NEW Fur during the FINAL WEEK of this RECORD BREAKING SALE. Lay away until Fall — with no storage or interest charges.

NATURAL MINK in PASTEL, PEARL, VIOLET, SAPPHIRE, DARK RANCH and many new shades.

Full Length Coats	$1250 to $3500
¾ Length Coats	$995 to $2250
Jackets	$795 to $1695
Stoles and Capes	$449 to $850

NATURAL MUSKRAT COATS and ¾ COATS
Trimmed Blue Fox, Raccoon or Plain
$495 $595 $795

UNREPEATABLE OFFER
4 Only
KOLINSKY COATS dyed
Sizes 12 to 20
ALL ONE PRICE
$849 each

Many other wonderful furs. Space does not permit listing.

ONE-OF-A-KIND SAMPLE FURS

	Size	SALE
Black-dyed Mink Coat, With blue fox border.	10	$975
Brown Cross Mink Jacket	16	$688
New Zealand Opossum ¾ Coat	8	$397
Natural Shadow Mink Coat, With leather inserts	14	$1095
Natural Wild Mink Jacket, Fully dropped skins	10	$885
Hair Seal Parka with Hood	10	$297
Natural Kolinsky Coat, With red fox collar and border	12/14	$895
Black-dyed Persian Lamb Jacket	16	$325
White Sprinklet Mink Coat, With black leather inserts	14	$1250
Natural Wild Mink Pocket Stole, 8 Skins, fully dropped		$379
Grey Persian Lamb Jacket, With Sapphire Mink collar	18	$495
Norwegian Blue Fox Coat, Checkerboard effect with leather	12	$995

Items subject to prior sale.

WHY BE SATISFIED WITH AN ORDINARY FUR WHEN YOU CAN BUY "SCUBY'S" FOR NO MORE

Scuby furs ltd
911 GOVERNMENT STREET
(One Block up from Empress Hotel)
Established in B.C. Since 1947 Phone 385-4361

DON'T
GO BACK TO SCHOOL UNTIL
you've been to
Babyland
2204 OAK BAY AVE.
AND SEEN OUR BACK TO SCHOOL
SPECIALS
AS WELL AS:
• PANTS • DRESSES
• COATS • SHIRTS • SWEATERS
FOR BOYS & GIRLS UP TO 14

GORDON HEAD RECREATION CENTRE
1744 Feltham Road 477-1871
FALL PROGRAMME

MONDAY CLASSES
12 Sessions—$12—From Sept. 8 to Dec. 1

PUPPETRY
Pre-schoolers, age 4 to 6 10-11:00 a.m.
TRIM AND SWIM
Ladies, advanced only 1-1:45 p.m.
Babysitting service available from 1 to 2 p.m. at 50c per child, per hour.
CREATIVE DANCE
Pre-Schoolers, age 4-6 1:45-2:30 p.m.
Pre-Schoolers, age 4-6 2:30-3:15 p.m.
TAP AND ACROBATICS
Beginners, age 6 and over 4-5:00 p.m.
1 Yr. Experience, age 6 and over 5-6:00 p.m.
2 or more yrs. exp., age 6 and over 6-7:00 p.m.
Adults Only, Tap Only 7-7:45 p.m.
MEN'S FITNESS
Men Only 8-8:45 p.m.
HATHA YOGA—12 SESS. $15
Beginners Only 6:45-8:00 p.m.
Level 2 and Experienced Only 8-9:15 p.m.

TUESDAY CLASSES
12 SESSIONS—$12 — Sept. 9 to Dec. 2
STORY, GAMES AND ART
Children, age 2-4 9:30-10:30 a.m.
Children, age 2-4 10:30-11:30 a.m.
BALLET
Beginners—children age 6-7 3:30-4:30 p.m.
Children, age 7-9 4:30-5:30 p.m.
Children, age 8-9 5:30-6:30 p.m.
Children 9 and older 6:30-7:30 p.m.
HATHA YOGA—12 SESS. $15
Beginners 1:00-2:15 p.m.
Level 2 and Experienced 2:15-3:30 p.m.
BALLROOM DANCING — 12 SESS. $18
Improvers. Starts Sept. 16 to Dec. 9 8-9:30 p.m.

WEDNESDAY CLASSES
12 SESSIONS $12 — From Sept. 10 to Dec. 3
TRIM AND SWIM
Intermediate, Ladies only 9:15-10:00 a.m.
Intermediate, Ladies only 10-10:45 a.m.
Beginners, Ladies only 10:45-11:30 a.m.
Babysitting service available between 9:15 and 11:30 a.m., inclusive, at a charge of 50c per child, per hour.
JOGGING FUN FOR EVERYONE 12:00-1:00 p.m.
CREATIVE DRAMA
Children 7-10 3:30-4:15 p.m.
BATON TWIRLING
Intermediate, children 6-14 4:00-5:00 p.m.
BALLROOM DANCING — 12 SESS. $18
Beginners Only (Sept. 17 to Dec. 3) 7:30-9 p.m.
Intermediates Only 9-10:30 p.m.
HATHA YOGA — 12 SESS. $15
Beginners only 8-9:15 p.m.

THURSDAY CLASSES
Courses from Sept. 11th to Dec. 4th
CREATIVE DANCE
Pre-school, age 4-6, 12 SESS. $12 9:15-10 a.m.
Ladies Only, 12 SESS. $18 10-11:30 a.m.
HATHA YOGA — 12 SESS. $15
Beginners and Level 1 Only 9:15-10:30 a.m.
Level 2 and Experienced 10:30-11:45 a.m.
PALETTE PAINTING
Adults only — 12 SESS. $24 1-3 p.m.
Children 9 and older — 12 SESS. $18 3:30-5:00 p.m.
BATON TWIRLING — 12 SESS. $12
Children 6-12, Beginners 4-5 p.m.
TRIM AND SWIM — 12 SESS. $12
Ladies only 7-7:45 p.m.
Ladies only 7:45-8:30 p.m.
MEN'S FITNESS — 12 SESS. $12
Men only 8:30-9:15 p.m.

THURSDAY MINI COURSES FOR EVERYONE
4 SESS. $6 — Various Starting Dates
STRING ART, Sept. 11-Oct. 2 10-11:30 a.m.
CROCHETING Nov. 6-27 10-11:30 a.m.
CAKE DECORATING, Oct. 9-30 10-11:30 a.m.
ENGLISH SMOCKING, Nov. 6-27 7:30-9:00 p.m.

FRIDAY CLASSES
Courses run from Sept. 12 to Dec. 5
PALETTE PAINTING — 12 SESS. $24
For Adults 9:30-11:30 a.m.
FITNESS AND SWIMMING — 12 SESS. $12
Senior Citizens 11-11:45 a.m.
LEARN TO RELAX — 12 SESS $18
For Everyone 1:30-3:00 p.m.

SATURDAY CLASSES
12 SESSIONS $12 — From Sept. 13 to Dec. 6
PUPPETRY
Children, age 4-6 10-11 a.m.
ART, PAINTING, SCULPTURING
Children, age 7-10 10-11:30 a.m.

REGISTER EARLY
August 25th to Sept. 5th
Mon.-Fri. between 10 a.m.-3 p.m.
CALL 477-1871
For Further information
9:00-5:00 p.m.
Monday-Friday

A Lesson in the French Way..

GARDENING
jack beastall

By JACK BEASTALL

A considerable interest has been shown in the occasional mention in this column of the French Intensive Market Gardens, especially by gardeners with small vegetable plots.

The questions include: What is this type of gardening? Where can I get books on the subject? Are there any courses which include this type of gardening?. Can it be used on the average city lot?

It is difficult to answer these questions in a small space, but we will do our best, stressing that the answers are sketchy and far from the whole story.

The French market garden is always located close to its retail market, therefore land is expensive. Each square foot of soil has to produce a given cash return to cover overhead, wages, and repairs. Therefore most market gardens are small, two acres being considered the extreme for intensive cultivating.

To obtain the necessary returns, a most ingenious plan of cropping has been worked out, and hybridizers have cooperated by breeding special vegetable varieties to fit this plan.

The main object of these gardens is to supply the local market with vegetables, such as we grow outdoors in summer, throughout the entire year.

One quarter of the area is devoted to offices, manure storage sheds, six small greenhouses and a boiler house, fuel storage, packing sheds, and a small area for vehicles.

The next quarter is used for manure hotbeds to produce crops from October to March. On these beds portable cold-frames are placed, 5 ft. wide and 12½ feet long, the beds being made up as needed throughout the winter season. Number of frames runs from 250 to 500, together with straw mats made on the premises, and burlap, both used as winter covers.

While the beds are "hot", tender crops are grown. After a bed cools it is devoted to hardy crops, or rebuilt. Final sowings in March are crops which can stand in the open after the frames are removed. Each year the frames go on a different quarter of land.

The frames are stored for summer, and the frame ground leveled for outdoor crops in conjunction with the other two quarters, around which are "perennial" crops such as rhubarb, horse radish, chicory, asparagus. Property fences are used for berry crops and espaliered fruit trees.

During spring and fall, crops are grown under bell glasses, each garden using from 200 to 5000, and rhubarb, chicory, are forced in winter under bottomless clay "jars" with lids.

Bell glasses are 18 ins. in diameter, planted with four lettuce, forcing type carrots, and radishes broadcast between. The same intercropping is used in the frames and open plantings, so that every inch of ground is producing.

Each greenhouse carries a different crop, cucumbers or lettuce, or seeds being germinated for frame and outdoor planting, always with a catch crop of lettuce, carrots, spinach, or radish to fill spaces.

In short, French market gardening is the art of producing the maximum of food from the minimum of soil, and of maintaining that production all the year.

Books on the subject are difficult to find today, but turn up occasionally in second-hand book stores and at book sales.

The Daily Mail (London, England) sponsored tours to France for English growers around the turn of the century, and later (1904) published several books on French gardening. Most attempts in England failed, first because of rigid compliance with French methods not suited to the English climate; second, because food crops favored by the English housewife were not suited to this method of culture, and the overall English diet did not embrace salads and fresh vegetables over the entire year.

The scheme was revived in 1919, after experienced English horticulturists had spent a few years in France with the armed forces.

It is clear that local home gardeners will not use the hotbeds. A city lot has no space for a covered shed with concrete floors for storing tons of manure, nor cheap labor to put the manure in small stacks and turn it constantly to prevent fermentation until needed for the beds.

Before adapting this system to home gardening we have to adjust our thinking. There is no room for machines. All work has to be done by hand, including watering as needed.

In our local climate we can make raised beds in the fall, cover with portable cold-frames in December, and sow hardy vegetables in late February. We can build a fixed coldframe, heated with oil lamps or an electric cable, for starting early seedlings; and more portable frames with glass covers for early sowings in open rows, and for covering late crops in the open until Christmas. We can use those glass cloches we spent so much money on 25 years ago.

We can plan to use every square inch to produce food by reducing the space between rows and intercropping spaces between plants. For example, sowing a row of radish two inches from and alongside a row of carrot seed; transplanting lettuce and spinach to spaces between cabbages; growing cucumbers on sloping lattice frames with lettuce beneath, in the shade for summer.

Espaliered fruit trees could be grown along the dividing fence between lawn and vegetable patch, eliminating the shade and soil robbing roots of the giant fruit trees we now tolerate.

But for success we must work to a carefully prepared plan. Haphazard sowing has no place, nor the sowing of the whole area on one weekend. Succession sowings must be carefully geared to the market, which is the gardener's household.

Adjacent sowings must be matched for ease of culture and watering; onions must be separate from all other vegetables, beans and peas placed where their shade will benefit another crop rather than inhibit growth.

And while we are working out a cropping plan and sowing dates, we have to make a garden soil that will support this vast quantity of vegetation. That means humus in quantity. A small vegetable plot may need a ton of manure a year, cow or horse, but not chicken. This would probably be the best investment we have ever made in relation to our gardens.

Such a vegetable garden is well within the realm of reason, and capable of being handled by one gardener, and it could be started this fall. If it isn't, quite likely it never will be.

WORK FOR WEEK

Sow hardy annuals outdoors, thinly, where to grow; thin out in spring after growth begins. This plan gives good results.

End of month look at potted cyclamens. Give a little water, put into light place and watch for first sign of leaves. Then repot at once into same size pot but with fresh leafy soil.

Bend onions tops to hasten ripening now; see that no water reaches roots. Only bulbs which are matured without thick necks will keep. Use others as needed through early fall.

Shallots and garlic may be ready for lifting and drying.

Pick peas and beans twice weekly to encourage continued production. Pull up finished plants for composting and put winter vegetable seedings into their spaces.

Still time this weekend to sow spinach beet, chard, winter radish and summer radish, corn salad, parsley and lettuce for winter.

Remove only yellowing leaves from tomatoes; but nip out every yellow flower and new flower which has no chance of growing a fruit before frosts.

Use all early sown carrots from the ground now to avoid their being infested with a possible late batch of rust-fly. So far, we have seen none. The later sowings are likely to miss the insect by the time they are ready for using.

Use zucchini and other summer squashes when small. One or two mature fruits will keep for early winter but have different flavor.

If you have New Zealand spinach, use tender ends constantly. Plants produce for weeks right through fall, and in a mild winter will survive for using next spring.

Liver Patient Improving

CALGARY (CP) — Rod MacKenzie, western Canada's first liver transplant patient, is continuing to "progress favorably" and is well enough to receive visitors, Foothills Hospital said today.

A medical bulletin issued by the hospital, where the transplant was performed July 30 by a team of specialists headed by Dr. George Abouna, said the gastrol-intestinal bleeding which MacKenzie suffered last week has been controlled.

"No new complications have arisen. Any signs of liver rejection have been well controlled. He is fully ambulatory and is no longer confined to his room but allowed the full privileges of the hospital."

A spokesman said by "full privileges of the hospital," MacKenzie, a 39-year-old rancher from the Cardston area in southwestern Alberta, is allowed to receive visitors — so far restricted to immediate members of the family and close relatives.

The patient is also commencing "an exercise program involving physical conditioning," the spokesman said.

N.Z. Law Too Liberal?

By J. C. GRAHAM
CP Correspondent

AUCKLAND, N.Z. (CP) — When New Zealand's no-fault compensation law took effect last year it was hailed as a world advance in social legislation. Now people are asking if some aspects of it are altogether too liberal.

Under the New Zealand law, everyone in the country is automatically protected against injury. Coverage operates 24 hours day, at work or at home. Housewives and children are covered as well as wage earners. Even overseas visitors qualify.

The no-fault basis means that anyone injured is entitled to compensation, whether to blame or not. The question of fault no longer is a factor.

Compensation involves medical and hospital expenses, payment for loss of earnings up to 80 per cent of normal salary, and lump-sum payments for permanent injuries.

But some people began to raise questions when an American professional boxer, who suffered an eye injury in a bout with a local boxer, had his medical, hospital and even hotel expenses paid while recovering.

Critics declared that anyone engaging in professional boxing as a career would carry adequate protection in his home country and that there were people waiting for hospital beds who were obliged to pay for private hospital accommodation from their own pockets owing to shortage of public hospital space.

But a more extrem case has since emerged. A drunken illegal immigrant, in a bar brawl, attacked a policeman with a knife. The immigrant came off second best, and in fact lost an eye in the fight. But although he had no right to be in the country and was committing a crime when he suffered the injury, he still was given compensation.

Later the immigrant appeared in court charged with assaulting a police officer with intent to injure, and was fined. In passing sentence, the judge paused to express wonder that a law could exist under which the offender was paid compensation.

The Accident Compensation Commission is not at present recommending a change in the law, but says the question of compensation for criminals injured while committing a crime is one of several possible future changes under consideration.

However, the chairman of the commission, K. L. Sandford, pointed out that once exceptions are made, there are problems in where to draw the line. A safebreaker who blew himself up would clearly enough be breaking the law, but it was also illegal to drive through a red light, and people doing so could be injured.

Sandford said the position of dependants also had to be considered—should they suffer equally with the person injured?

Australia, which is preparing an accident compensation scheme partly based on the New Zealand model, is proposing to bar payment of compensation to persons committing a number of specified crimes.

1834 OAK BAY AVENUE
598-3832
10:00 to 5:00
Mon. to Sat.
Toy Shop

NEEDLE ARTS STUDIO
2893 Seaview Road
Announces
6-week classes in beginner's needlepoint starting Wednesday mornings Sept. 10. Complete a sampler using at least 20 canvas work stitches in your colour choice. Price, including all materials, $24.00.
For further information, phone
LORRAINE CALVERT 477-1421

TO CELEBRATE THE START OF OUR FALL BASIC 8 CLASSES
This Week Only:
TOP-QUALITY AMERICAN COTTON
T-SHIRT KITS
Reg. 3.95-4.95 Value.
This Week Only ..... 2.50 YD.
REGISTER NOW FOR FALL SEWING CLASSES
BASIC 8: Starting Aug. 25, 26 and 27 9-11 a.m., 1-3 p.m. and 7-9 p.m. 8 LESSONS $20
ADVANCED BASIC 8: For Basic Graduates only please. Starting Thurs., Sept. 25 9-11 a.m., Mon., Sept. 29 7-9 p.m., Thurs., Oct. 2—1-3 p.m. 8 LESSONS $25
MEN'S PANTS: Starting Tues., Sept. 23 9-11 a.m. or 7-9 p.m. 2 LESSONS $6
MEN'S TAILORED JACKETS: Starting Tues., Oct. 7 1-3 p.m. and 7-9 p.m. 4 LESSONS $12
LINGERIE: Starting Thurs., Oct. 23 7-9 p.m. 5 LESSONS $12
NEW ADDITION — LADIES' ALL WEATHER COATS
Wed., Sept. 17th 7-9 p.m. 3 LESSONS $9
Stretch & Sew FABRIC CENTER
2541 ESTEVAN AVE. 592-9622

Welcome Home!

And relax!
We'll help you clean up after the vacation's over.
Here at "MARTINIZING",® we know there's nothing quite so discouraging as arriving home with a big load of stained and wrinkled clothing.
Why not let us take over? We're pros at restoring that fresh, like-new look to all your travel-weary items.
Trust us. We're pros.
Your local "MARTINIZING" Store
The Professional Dry Cleaner.
8 CONVENIENT LOCATIONS IN VICTORIA TO SERVE YOU
® Certification Mark, Reg. U.S. Pat. and Canadian Trade Marks Off. Franchised by Martin Sales, Cincinnati, Ohio.

FALL FASHION is
the lushly furred coat — sash-tied and terrific!
Miss Frith FASHIONS
1619 DOUGLAS

OUR NEW STEAM PROTEIN PERMS ARE A TREMENDOUS SUCCESS
The tremendous success of our Protein Permanents is due to satisfied clients. Top grade lotions only are used at budget prices all year round. Protein permanents and healthy hair go together. No juniors to work on your hair here.
Phone 383-6015
Working Proprietor, Lea Andrew of London, England
ANNAS TAYLOR BEAUTY SALON
1004 BROAD STREET (By Eaton's Carpark)

Montague BRIDGMAN Ltd
China Crystal Gifts
811 GOVERNMENT ST. 383-0821

IT'S oak bay TIKE & TEEN SHOES
2215 Oak Bay Ave.
(next to Oak Bay Hardware)
595-1144
FOR BACK-TO-SCHOOL SHOES

ORGAN MUSICAL INSTRUCTION
Group or Private
Chord Construction in every key. How and when to use different chords. Style, improvisation and ear training. Much more. Limited reservations. Group 4:00 — Private 8:00 p.hr. in your home. Call 384-7248. Mr. Maurice.

Ascorbic Acid Powder
(Vitamin C) 1 lb. $6.50
also
Megavitamin Powder
Megavitamin Tablets
OWL DRUG
PRESCRIPTIONS
MAYFAIR CENTRE
and 724 FORT ST.

AVRIL JOHNS
SCHOOL OF BALLET
Re-commencing Sept. 8th.
Classes in
CADBORO BAY—VIEW ROYAL
CEDAR HILL AND CAREY RD.
Children—Teens—Young Men and Women
Beginners to Advanced
For Information and Registration
PHONE 598-8179
Weekdays 9 a.m. to 11 a.m. or 8 p.m. to 9 p.m.

OXFORD FOODS
271 COOK STREET
Open Daily 9-9; Sunday 10-7
Prices Effective
Sun., Aug. 24—Tues., Aug. 26
We Reserve The Right to Limit Quantities
Junior BOLOGNA lb. ..... 59¢
Maple Leaf WIENERS 1-lb. Pkg. ..... 69¢
Turkish COFFEE lb. 1.09
The Tea TEA BAGS 120 Bags 1.79
V8 JUICE 48-oz. Tin ..... 69¢
Clover Leaf Flaked TUNA 6-oz. Tin ..... 69¢
Brentwood CREAM CORN 14-oz. Tins 3/1.00
Tuc CRACKERS 10-oz. Box ..... 69¢

Your shoes are trying to tell you something.
Look at a pair you've lived with for a while and you'll see two things.
The heels have worn thin.
The soles have become comfortably curved.
Your shoes are actually trying to become Roots®.
Roots' slim heel and rocker sole are made for the way you were born to walk, which helps make them wildly comfortable.
And Roots are made in Toronto of top-grain Canadian leather, which helps make them beautiful.
Listen to your shoes. Have a chat with your feet.
Then come see us and try a pair of Roots.
You'll find them (in more than a dozen styles) only in the Roots store.
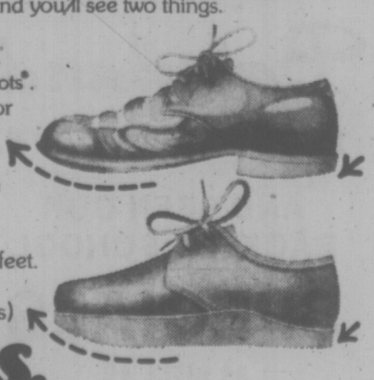
Roots.
"Be kind to feet. They outnumber people two to one."
roots natural footwear
© 1975, Don Michael Co
Victoria – 1202 Wharf Street (Across from Bastion Square) – (604) 383-4811
Vancouver – 766 Robson Street (Across from Eaton's) – (604) 689-9916

Sears

PERSONAL SHOPPING ONLY
WHILE QUANTITIES LAST
SHOP SHARP 9:30 A.M.
FOR ONE DAY ONLY

monday

1.49 DAY

Shop Monday, August 25th, for these and many more great 1.49 Day values throughout the store!

INFANTS', CHILDREN'S WEAR

TIGHTS — Many fall colours to pick from. Size: 1-3 or 4-6 Each 1.49
T-SHIRTS — For girls'. Stretch nylon with long sleeves, T-neck. Sizes: S,M,L Each 1.49
TUBE SOCKS — For boys. Colors of Navy, Gold or White 3 pr. 1.49
INFANTS' CRAWLERS — With bib top, Gold/White striped. Dome legs 2 for 1.49
INFANTS' GOWNS — Made of comfy flannellette. Assorted pastels and White 2 for 1.49
CARRIAGE NET — Has elasticized edge. White Each 1.49

Infants', Children's Wear (29)

GIRLS', TEENS' WEAR

BRIEFS AND VESTS — 100% cotton briefs and vests. Made in Canada. White only in broken sizes: 8-14 3 for 1.49
KNEE-HI'S — Novelty striped knee-hi's in several colour combinations. Size 9-11 Each 1.49
SLIPS — Polyester-cotton full slips with built-up shoulders. White in sizes 8 to 14 Each 1.49
THERMAL UNDERWEAR — Vests and drawers in a Fortrel polyester/cotton blend. Assortment of colours. Broken sizes: 8-14 Each 1.49
TOPS — Nylon knit tops. Sleeveless. Multi-stripe. Sizes 7-14 4 for 1.49

Girls', Teens' Wear (77)

BOYS' WEAR

BRIEFS — Made of a Fortrel/polyester/cotton blend. Sizes S,M,L and XL. White only Each 1.49
SOCKS — Terry stripe socks in colours of White/Navy, Red/White, Green/White. 8-10½, one size fits all 2 pr. 1.49
SOCKS — In the waffle knit. Cotton/nylon blend. Double sole 2 pr. 1.49
UNDERWEAR — Mixture of vests, T-shirts and briefs. White, Blue, Gold colours. Broken sizes, colours 2 for 1.49
P.J.'S — In summer weights. Patterns and solids Each 1.49
T-SHIRTS — In patterns and blends. Long and short sleeves 2 for 1.49
SQUALL JACKETS — In Navy colour only. Sizes: S,M,L,XL. Each 1.49

Boys' Wear (40)

LINGERIE

BRIEFS — Made of comfy nylon. Assorted colours, White in sizes Small and Medium only 3 for 1.49
BIKINIS — Assortment of pretty Arnel Triacetate blend prints. Broken sizes 2 for 1.49
BRIEFS — 100% nylon briefs with double seat, 2-way stretch. Assorted colours. Small and Large only 2 for 1.49
HALF SLIPS — Mini half slips in assorted floral prints. Broken sizes 2 for 1.49

Lingerie (38)

INTIMATE APPAREL

COTTON BRA — Bandeau style with gothic design. White only. Sizes: A (32-34), B (34 only, C (34, 36, 40) 2 for 1.49
NYLON BIKINIS — In sizes: Small, Medium and Large. Colours in White, Pink, Blue, Beige 2 for 1.49

Intimate Apparel (18)

HOSIERY FEATURES

PANTY HOSE — With reinforced panty and toe. Regular style 2 for 1.49
ALL SHEER PANTY HOSE — With reinforced toe 2 for 1.49
SHEER KNEE-HI'S — One size fits 8½-11. Honey Beige, Hint O-Brown 4 for 1.49
CABLE RIB KNEE-HI'S — In White or Navy. Sizes Medium, Large 3 for 1.49
BUDGET HOSE — Fits 8½ to 11. Honey Beige, Hint O'Brown 4 for 1.49

Hosiery (75)

FASHION ACCESSORIES

ACETATE SCARVES — In beautiful fall shades Each 1.49
FASHION BELTS — In a variety of light and dark shades. Sizes: S-M-L 4 for 1.49
WOMEN'S BILLFOLDS — Colours in Olive, Black or Tan. Vinyl billfold with embossed design Each 1.49

Accessories (88)

FABRIC FEATURES

LOOM JEWEL PRINTS — 45" wide. Easy-care machine wash/dry. Polyester/cotton blend Yard 1.49
BURLAP — Decorator burlap in colours of Red, Wheat, Natural, Orange 2 yds. 1.49
FABRIC ASSORTMENT — In 45" and 60" widths. Prints and plains in a variety of fashion fabrics Yard 1.49
BROADCLOTH — 36" wide. Plain coloured broadcloth. 100% cotton. Multi-purpose fabric in an array of colours 2 yds. 1.49

Fabrics (36)

WOOLS and NOTIONS

SCOTCHGARD — Helps protect fabrics from stains Each 1.49
PIGGY BANKS — Animal figures to dress-up the children's rooms Each 1.49
LEATHER PIECES — Pre-bagged assortment of leather pieces in varied sizes and colours Each 1.49
PLASTIC SEWING BOXES — To help organizing your sewing needs Each 1.49
SEARS AFGHAN CROCHET YARN — 2-ply 100% acrylic yarn Each 1.49
SHAGNELLE CUT YARN — For rugs. 100% Polyester 2 for 1.49

Wools, Notions (25)

JEWELLERY BUYS

STERLING SILVER CHARMS — Selection includes many popular designs. All Sterling Silver Each 1.49
FASHION JEWELLERY — A great selection includes necklaces, beads and bangles. Accessorize your new fall wardrobe Each 1.49
WATCH STRAPS — Assorted watch straps in a variety of sizes and styles Each 1.49
2-PIECE CARVING SET — Add to your dining and entertaining Set 1.49

Jewellery (4)

MEN'S FURNISHINGS

VESTS — Polyester/cotton coloured vests in assorted sizes, colours Each 1.49
CUSHION-FOOT SOCKS — Assorted colours. One size fits 10-13. Kroy wool/nylon blend Pair 1.49
DRESS SOCKS — In 100% nylon and wool/nylon blend 2 pr. 1.49
VESTS — Rib knit vests in White only. Canadian made. 2 per package Pkg. 1.49
BRIEFS — Rib knit in White only. Canadian made. 2 per package Pkg. 1.49
HAPPY-FOOT SOCKS — Made by McGregor. Sizes: 10-13 Pair 1.49

Men's Furnishings (33)

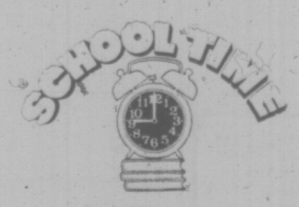

BACK TO SCHOOL

THINK EXERCISE BOOKS — 2 for 1.49
KEYTABS — Wide or narrow rule 2 for 1.49
REFILL PAPER — 150 sheets per package 2 pkgs. 1.49
TYPING PAPER — Handy for use in the home or office, too 2 for 1.49
DUOTANGS — 5 per package 2 pkgs. 1.49
COLOURED PENCILS — 30 pencils per package Pkg. 1.49
MATH SET — Each 1.49
METRIC CONVERTER — Each 1.49
PENCILS — 10 pencils per package 2 pkgs. 1.49
MARKASTIX, COLOURSTIX, DAZZLESTICKS — Assorted 2 for 1.49
CANDLES — In a variety of colours 2 for 1.49
HASTI-NOTES — Historic scenes of B.C. Heritage 2 pkgs. 1.49

Stationery (3)

CAMERA SUPPLIES

FLORAL ALBUMS — For organizing your holiday photos Each 1.49
ALBUMS — In solid colours Each 1.49
MOVIE CAN AND REEL — Each 1.49
CAMERA CASE — Helps protect camera from abuse Each 1.49
UNIVERSAL SLIDE TRAY — 3 for 1.49

Camera Supplies (39)

HEALTH AND BEAUTY

SEARS SHAMPOO — Concentrate for regular or dry hair. 33½ ounce size Each 1.49
SEARS EGG CREME SHAMPOO — In 33½ ounce size Each 1.49
SEARS CREME RINSE — In 33½ ounce size Each 1.49
SEARS TRI-GREEN BREATH FRESHNER — And antiseptic mouthwash. 16-oz. 2 for 1.49
NAIL FILES — Choose from saphir or diamantis in assorted sizes 2 for 1.49
SUDDEN ACTION — Peppermint breath freshner spray 2 for 1.49
MINI TEETH ROLLERS — Ideal for both wet and dry hair. Small size 2 for 1.49
NEET SPRAY HAIR REMOVER — 100 gm size. Regular or new lemon scent Each 1.49
JERGENTS HAND LOTION — 15½ ounce size Each 1.49
ULTRA BAN SPRAY ANTIPERSPIRANT — In the family size 14.1-oz. Choose from scented, unscented, scented powder or unscented powder Each 1.49
SOFTIQUE BATH OIL BEADS — In assorted fragrances. 16-oz. Each 1.49
BRECK SHAMPOO — For normal hair. 400 ml Each 1.49
MISS BRECK HAIRSPRAY — 16-oz. Choose front regular hold, regular hold unscented, super hold and super hold unscented Each 1.49
BRUT 33 — For men. Splash on lotion. 99 ml Each 1.49
BRUTT 33 SHAMPOO — With Balsam Plus protein. 16 fl. oz Each 1.49
SEARS LANOLIN ENRICHED SOAP — 6 cakes of soap per package Pkg. 1.49
OLD SPICE AFTER SHAVE LOTION — 4¾ ounce Each 1.49

Health, Beauty (8)

COFFEE HOUSE SPECIAL

Visit Sears Coffee House and treat yourself to a delicious BARON OF BEEF AU JUS served with French fries. Each 1.49

Coffee House, 2nd Floor

CANDY COUNTER

JU-JUBES — Delicious low-calorie treats by McCormicks. 1-pound bag 2 lbs. 1.49
PEPPERMINT PATTIES — Arcadian 6-ounce peppermint patties. Makes an excellent after-dinner treat 2 pkgs. 1.49
FRUIT BON-BONS — One pounkd box. Made by Cadburys Pascalls 2 for 1.49
PEANUTS — Bagged peanuts by Johnsons'. 2-pound bag Each 1.49

Candy Counter (87)

BEDDING, LINEN

OVEN MITTS — Each 1.49
4-PIECE KITCHEN SET — Consists of apron, 2 oven mitts and 1 pot holder Set 1.49
CORDUROY PILLOW COVERS — In colours of Red, Gold and Brown Each 1.49
TUB AND SHOWER APPLIQUES — Assorted styles, colours 1.49
LID COVERS — In a variety of colours Each 1.49
BATH TOWELS — Each 1.49

Linen (96)

DRAPERY FEATURES

CUSHIONS — In an assortment of decorator colours and sizes Each 1.49
WINDOW SHADES — White only. Size 36" by 70" Each 1.49
FABRIC ASSORTMENT — In 45" and 48" widths. Plains and prints Yard 1.49

Draperies (24)

HOUSEWARES

BISSELL (R) FOAM RUG SHAMPOO — Spray on, sponge in a vacuum when dry Each 1.49
PLASTIC STORAGE CONTAINERS — Frig-O-Seal (R) containers. Your choice of 36 oz. round container or 32 oz. square size 2 for 1.49
FRIG-O-SEAL (R) STORAGE CONTAINER — 9"x9" square container. Ideal for cakes Each 1.49
FRIG-O-SEAL CONTAINERS — Your choice: salt and pepper, or butter dish-holds 1-lb. of butter. Ideal for camping 2 for 1.49
MIRA KLEEN SILICONE CLEANER — Easy to use, ideal on mirrors,windows, cars Each 1.49
MUFFIN TINS — Aluminum 12-cup size Each 1.49
TEFLON (R) BAKEWARE — Quality Teflon coated aluminum. Your choice of loaf pan, muffin tin, layer cake pan. Each 1.49
GLASS STORAGE JARS — Assorted shapes and sizes in colours of Agean Blue or Amber Gold Each 1.49
IRON BOARD COVER — Your choice of Teflon or colourful cotton cover. Fits standard board Each 1.49
RAMEKIN — Bowls, lids, stoneware. Oven proof, handy for casseroles or fresh onion soup Each 1.49
WOODEN CUTTING BOARD — Paddle shape laminated hardwood with hanging thong Each 1.49
STEMWARE — Ruby Red glasses with clear stem and base. Juice and wine sizes 4 for 1.49
3-QUART SAUCEPAN — Light aluminum with coloured exterior. Avocado, Poppy Red, Harvest Gold. Ideal for the camping season Each 1.49
FILTER FRY LID — Stops those messy grease splatters. 11⅛" size Each 1.49
MACTAC — Adhesive backed vinyl in assorted colours and patterns 2 yds. 1.49
GRATER/GRINDER — Handy for eggs, carrots, cheese; grates very fine Each 1.49
PYREX (R) JUICE SERVER — Mix, serve and store in the same server. Pouring lip and cover. 48-oz size Each 1.49
SPRAY AND DUSY — By Hagerty (R). Makes a dust trap out of a dust cloth or mop Each 1.49
CERAMIC STACKING MUGS — Assorted patterns and colours to choose from 4 for 1.49
SEARS FABRIC SOFTENER — Super concentrated: only ½ capful per wash. 33 fl. oz. size Each 1.49
METAL BAKEWARE — Your choice of cookie sheet-loaf pan-square cake pan, or oblong cake pan 2 for 1.49
GLASSES — 10-oz. or 12½-oz. sizes. Clear glass with roller based. Pkg. of 3 Pkg. 1.49

Housewares (11)

HOME ACCESSORIES

STEMWARE — Clear, Gold, Green, heavy cut glasses Each 1.49
ASHTRAYS — Pottery ashtrays; various shapes and colours. Each 1.49
TRIVETS — Glass trivets in bright colours Each 1.49
ASHTRAYS — Pottery ashtrays-various shapes and colours Each 1.49
MICE — "Little Mouse Village" — Various characters Each 1.49
PICTURES — Great Masterpiece Reproductions. 2 per set Set 1.49
MOBILES — Colourful andromeda mobiles Each 1.49

China (21)

LIGHTING FEATURES

LIGHT BULBS — 40-60-100 Bulbs 8 for 1.49
BALLERINA SHADES — Yellow, Blue Each 1.49
SHADES — Assorted (Neutral colours) Each 1.49
BATHROOM FIXTURES — White-2 bulb Each 1.49

Lighting (34)

SEWING MACHINE VACUUM ACCESSORIES

KENMORE "Q" NEEDLES — Ideal needles for sewing synthetics. Handy to keep spares Pkg. 1.49
SEWING MACHINE BELTS — Keep spare belts handy in case of unexpected breakage 2 for 1.49
SEWING MACHINE OIL — Helps keep your sewing machine running in top order. 1-3 of an ounce per container 2 for 1.49
ROLLER FOOT — For sewing over rough material or fine, smooth fabrics, plastics. Hi-bar and low bar Each 1.49
KENMORE BOBBINS — 10 bobbins per package Pkg. 1.49

Sewing Machines, Vacuums (20)

FLOOR FASHIONS

STAIR NOSING — In Black only. 3 foot lengths 2 for 1.49
ENDURAL RUNNER — Choice of Green, Red or Gold. 27" wide 2 ft. 1.49
COCO MATS — Choose from plains or patterns. Size 16"x27" Each 1.49
VINYL RUNNER — Clear vinyl runner in 27" widths 2 ft. 1.49
COVE BASE — Variety of solid colours to pick from. 2½"x4' lengths. Ready stick Each 1.49

Flooring (37)

PAINT SUPPLIES

3-PIECE EXTENSION HANDLES — Extends to 42 inches. Each 1.49
DAP CAULKING COMPOUND — Architectural grade for sealing doors, windows. Excellent for use where weather proofing is required 2 for 1.49
CAULKING GUN — For use with all standard cartridges Each 1.49
SAND-ALL-TOOL Each 1.49
PAINT THINNER — For use with oil base paints Each 1.49
SANDPAPER — Package of 20. Assortment of grits 3 pkgs. 1.49

Paint Supplies (30)

SPORTING GOODS

OAR SLEEVES — Made of durable plastic Each 1.49
SUPER BLADES — Plastic blade for street hockey 2 for 1.49
SEARS BATTERIES — C-D-AA sizes 7 for 1.49
BIKE LOCK — 21"-cable. Locks with key Each 1.49
ARM SAFETY LITE — Cycle with safety. Uses 2-C batteries (not included) Each 1.49
WATER JUG — Holds approximately 2½ gallons. Spigot water jug Each 1.49
OUTBOARD MOTOR OIL — Blended by Castrol for O.M.C. Pint-size tins. Limit 6 per customer 2 for 1.49

Sports Centre (6)

TOY BUYS

MODEL KITS — In a variety of cars and planes. Easy to assemble. Plastic models Kit 1.49
ADULT PUZZLES — Choose from an assortment of puzzles. 650 to 1000 pieces in each Each 1.49
FRISBEE — New "Dome-Rib" design for amazing precision flights. Each 1.49
MATCH BOX CARS — Select from assorted models 2 for 1.49
GOLDEN BOOKS — Variety of stories to pick from. Just the right size for bedtime stores 4 for 1.49
GLIDER — Light plane glider, unassembled. Assorted styles 2 for 1.49
TEES AND JEANS DOLL — Includes doll stand. Doll has moveable arms and legs. Rooted eyelashes Each 1.49
DIPER BAG SET — For ages 4 years and up Each 1.49
STERILIZER SET — Not recommended for children under 3 years of age Each 1.49
BETTY CROCKER CAKE MIXES — Four easy-bake mixes per package Pkg. 1.49

Toys (49)

GARDEN SHOP

SEAFOREST MULCH — 2 cu. ft. size: provides an excellent source of humus, saves water, generally conditions the soil Each 1.49
POTTING SOIL — 20 lb. size. Sterilized potting soil, gives new life to house plants, ferns, bulbs, etc. Each 1.49
3-15-6 BULB FOOD — 7 lb. size: ideal fall and early spring plant food Each 1.49
10-3-6 EVERGREEN FOOD — 3 lb. size: for all evergreens and acid loving plants Each 1.49
GLASS ALL-PURPOSE SPRAYER — Connects to garden hose: 20 gallon capacity Each 1.49
CORRY'S SLUG AND SNAIL DEATH — 36-oz. size: actually lures snails and slugs from their hiding places and kills them Each 1.49
HUMMING-BIRD FEEDER AND BEE GUARD — Fascinating fun for garden, porch or patio Each 1.49
REINDEER'S 0-0-20 POTASH — 3 lb. bag of sulphate of potash Each 1.49
REINDEER'S TREE WASH — 2½ lb. size for all smooth barked ornamental "fruit trees" Each 1.49
REINDEER'S FLOWER SHOWER — 32 fl. oz. size; for all plants and vegetables in house and garden Each 1.49

Garden Shop (71)

HARDWARE FEATURES

WOODEN MITRE BOX — For basic angle cuts Each 1.49
CASTROL CHAIN SAW LUBE — 14-ounce size: Use on chains, hoist chains, linkeages, sprockets Each 1.49
GLUE — By Lepages'. Multi-usage. Bondfast. 18-ounce Each 1.49
CLAMP — Craftsman C-clamps. Limit 4 per customer Each 1.49
ALLEN KEY SET — Craftsman 14-piece set Set 1.49
SAW HORSE BRACKET — Sears medium duty. Fits new 2x4 lumber Each 1.49
HAMMER — 16-ounce ball hammer Each 1.49
COPING SAW — 5⅛" throat Each 1.49
PROPANE FUEL — 14.1-ounce Craftsman propane fuel for torches, cookstoves, lanterns Each 1.49
CUTTER BLADES — Fit L type cutter. 6 blades per package 2 pkgs. 1.49

Hardware (9)

AUTO ACCESSORIES

WASH MITT — Ideal for washing or dusting. Stays soft and absorbent Each 1.49
CAR TROUBLE LIGHT — With 10 ft. cord. Plugs into cigarette lighter or all 12 volt systems Each 1.49
TUFFY FLASHLIGHT — For camping, home or auto. Complete with batteries Each 1.49
MINI SPLASH GUARDS — Protects your car from salt, gravel Each 1.49
LITH-EASE — All weather grease for car, boat or shop Each 1.49
ALL-PURPOSE SQUEEGEE — 8" squeegee for car or home use Each 1.49
WEIGHTED SNACK TRAY — No installation required. Washable, tip-proof Each 1.49
TIRE PRESSURE GAUGE — Keeps tire pressure accurate to insure longer tire life. Measures 6 to 50 lbs. Each 1.49
VANITY VISOR MIRROR — Elastic ties fit any visor Each 1.49

Auto Accessories (28)

Simpsons-Sears Ltd.

Sears Hillside: 3190 Shelbourne Street. Lots of Free Parking . . . No Tickets, No Time Limit.

(24-00)

KNOX
PRESBYTERIAN CHURCH
2964 Richmond Avenue
11:00 a.m.
Rev. J. S. Clarke, M.A., D.D.

TRINITY
PRESBYTERIAN CHURCH
2964 Tillicum Road at Gorge Plaza
11 a.m.
Encounter with an Angel
Rev. G. D. Smith, M.A.
Motel Visitors Welcome

St. Andrew's Presbyterian Church
Downtown—Douglas St. at Broughton
The Rev. Bruce J. Molloy, M.A., B.D., M.Th.
The Rev. Andrew J. Mowatt, C.D., B.A., B.D., D.D.
11 A.M. ONE STEP FORWARD! (Matt. 26:46)
Nursery Care and Junior Congregation
7 P.M. SERVICE AT BEACON HILL PARK
Rev. Bruce Molloy at Both Services
Free Parking, Eaton's Car Park 10:15 a.m. to 12:30 p.m.

VICTORIA TRUTH CENTRE
There is an answer to every prayer and a solution to every problem
Speaker: Rev. Lois McLean
11:00 a.m. "THE TEACHER-JESUS"
7:30 p.m. "IT STARTS WITH YOU"
1201 FORT STREET ALL ARE WELCOME

THIS WEEK AT
JAMES BAY CHURCH
Corner of Menzies and Michigan St.
With Reg and Colleen Carbol
10:30 a.m.—Bible Study
7:30 p.m. — Spiritual Renewal Service

Queens Apostolic CHURCH
804 QUEENS AVENUE
Phone 477-6070
Minister: John D. Francis
"Your family will enjoy this family Church"
10:30 a.m. "DIVORCE"
What did Jesus really say in His teachings in Matthew 5 and 19?
7:00 p.m. "REVELATION INTRODUCED"
A special message on this amazing prophetic book. Understanding its symbols is a key.,
Bring your Bible

Pentecostal Assemblies of Canada
COLWOOD PENTECOSTAL CHURCH
Community Children's Hall, 2219 Sooke Road 478-5293
Pastor: D. L. McMillan Assistant Pastor: Rod Bitterman
9:45 a.m. Sunday School
11:00 a.m. Morning Service
7 p.m. Direct from Thailand
MANOONSAK, a Thai Student will minister

OLDFIELD GOSPEL CHAPEL
5506 Oldfield Road
Sunday 10-11:30 Combined Sunday School and Worship
Tuesday — 7:30 p.m. Prayer
Pastor L. W. Henkel 658-5908

ASSEMBLY OF GOD (P.A.O.C.)
9192 E. Saanich Rd., Sidney, North off McTavish
Rev. Chas. Barker, Pastor Phone 656-2545
9:45 a.m. Sunday School PROMOTIONAL DAY
11:00 a.m. "MEMBERS OF ONE BODY"
7:00 p.m. AMBASSADORS IN MISSION, Participating
A Friendly Welcome to All

NORTH DOUGLAS PENTECOSTAL TABERNACLE
Douglas at Canterbury
Pastor: Rev. Harold Pendray
9:45 A.M. SUNDAY SCHOOL
11 A.M. and 7:15 P.M.
REV. GILBERT ROWLAND
EVERYBODY WELCOME

CHINESE PENTECOSTAL CHURCH
800 Princess Street
SUNDAY
9:45 a.m. — Sunday School
11:00 a.m. and 7:30 p.m. — Worship Services
Prayer — Wed. 7:30 p.m. Youth — Friday, 8:00 p.m.
REV. STEVE WONG, 383-3878

ESQUIMALT PENTECOSTAL CHURCH
BETHEL TABERNACLE 1100 COLVILLE ROAD
DAVE STREET, 386-6431
SUNDAY—9:30 a.m. Family Fellowship Hour
11:00 a.m. Morning Worship Service
KIDS SUMMER FILM FESTIVAL
STARTS MONDAY
Free film every evening, Songs, Contests & Stories
All Children ages 5-12 are invited
7-8:30 P.M.

Glad Tidings
Pentecostal Church
842 NORTH PARK ST
God's Word as it is— For Men as They are.
For a memorable highlight in your Vacation—Join Us for
FAMILY BIBLE SCHOOL—9:45
11 A.M.—Pastor Bill Hale Speaks
"GET ME TO THE CHURCH ON TIME"
7 P.M.

Pastor Hale
Pastor Bill Hale
"GETTING DESPERATE"
—also—
An interview with PRAYOON, a convert from Thailand, just arrived in Canada.
• Gospel Singing • Annointed Preaching • Join Us
Pastors: Paul Hawkes, Colin R. Wellard, Bill Hale

More Pupils In Schools At Sept. 3 Re-Opening

Enrolment in B.C.'s public schools is expected to rise by 4,000 this year for a total school population of 546,382 students, according to department of education officials.

When schools re-open on Wednesday, Sept. 3, there will also be 123 new teachers in the province, bringing the total to 27,000.

Schools normally open in the fall on the day after Labor Day but because the holiday falls so early this year students are being given an extra day holiday. Labor Day falls on Sept. 1.

ELK LAKE COMMUNITY BAPTIST
5563 Pat Bay Highway
Rev. Ted Follows 658-8813
10:30
"SPIRIT-CONTROLLED PERSONALITY"
Everyone Welcome

NAZARENE
2571 Quadra Street
Sunday Services:
Sunday School, 9:45 a.m.
Morning Worship, 11:00 a.m.
Evening Worship 6 p.m.
10 a.m. at Colwood 1945 Sooke Rd.

BAHA'I
385-8131

Saanich Community Church
(Mennonite)
900 Falmouth Rd.
10 A.M.
FAMILY WORSHIP
You are Welcome
Pastor G. L. Braun 477-6111

Christian Reformed
Agnes and Glanford
WORSHIP SERVICES
at 10:30 a.m.
and 7:00 p.m.
Minister: Rev. P. W. DeBruyne

REFORMED EPISCOPAL CHURCH OF OUR LORD
1874 1974
Victoria, Historic Church
Corner Humboldt and Blanshard
Rector: Rt. Rev. G. Stacey, D.D.
Assistant—Rev. H. Gleeson
Holy Communion 11 a.m.
1st Sunday
Everyone Welcome
Renovation Fund P.O. Box 751

THE SALVATION ARMY
Citadel Corps
757 Pandora Avenue
Corps. Officers:
Major and Mrs. Ivan McNeilly
9:45 a.m. — Sunday School
11:00 a.m. — Holiness Meeting
7:00 p.m.
Evangelistic Meeting
A warm welcome awaits you at the Army.

WORLDWIDE CHURCH OF GOD
Affiliated with Ambassador College and Garner Ted Armstrong
SERVICES SATURDAY, 10:30 A.M.
2750 QUADRA STREET, VICTORIA, B.C.
Minister: Mr. G. Patrickson—Phone 477-4065
Listen to World Tomorrow. Broadcast 9:30 Nightly, CJVI

VICTORIA ALLIANCE CHURCH
1792 Townley Street — Telephone 592-1821
PASTOR: REV. H. G. CLARK
9:45 a.m. Family Sunday School
11 a.m. WORSHIP HOUR
7 p.m. EVENING EVANGEL
"Holding Forth the Word of Life"

OPEN AIR SERVICE
BEACON HILL PARK
At Bandshell, Sunday, 7 p.m.
(Rain or Shine)
In Charge: St. Andrew's Presbyterian Church
Speaker: The Minister, Rev. Bruce J. Molloy
Vocal soloist and quartette in support.
Auspices: Park Services Interdenominational

Pastor: HARALD BREDESEN: Assoc. Minister: DOUG KOOY
MONDAY—PRAYER POWER, 7:30 P.M.
trinity christian centre
949 FULLERTON AVE.
11 a.m.
Harald Bredesen
7:00 p.m.
Doug Kooy

FRIDAY—YOUTH, 741 Haliburton Rd., 6:30 P.M.
THURSDAY—SCHOOL OF DISCIPLINE, 7:30 P.M.

CENTRAL BAPTIST
CHURCH
833 PANDORA AVENUE
Pastor Robert D. Holmes, B. Th.
Assistant to Pastor—Cecil V. Eno
Associate in Christian Education—Miss Verne Scott
8:45 and 11:00 A.M.
(Two Similar Morning Worship Services)
"FAITH ON TRIAL"
9:45 A.M.
SUMMER BIBLE SCHOOL
Special Adult Electives
7 P.M. EVENING SERVICE
"Beyond The Sunset"
***Pastor Preaching
*Witness Stand
"The friendly church in the heart of Victoria"

Emmanuel Baptist Church
2121 CEDAR HILL CROSSROAD Tel. 592-2418
Pastor: Norman K. Archer, B.D., A.L.B.C.
Associate Pastor: Karl Janzen
Youth Minister: Norman Barton, M.A.
Minister of Media: Frank Martens
Come and worship at the beautiful "Garden Church" in the natural woodland setting.
9:30 a.m. Family Service
11:00 a.m. Morning Worship
IN PASTURES GREEN (10) (Conclusion)
"TIME and ETERNITY"
Communion at the close of the 9:30 a.m. service
Believer's Baptism at the 11:00 a.m. service
7:00 p.m. — Evening Worship
"THE RIGHT TO RESIST"
How far can you go in resisting the Laws of the country in following the dictates of your conscience?
8:30 p.m.—Victoria's Only
DRIVE-IN CHURCH
(at Hillside Shopping Centre)
Come in your Car! Come as you are! Rain or Shine!
Music! Testimonies! Message!
Pastor Archer preaching at all services

CHRISTADELPHIAN
1396 McKenzie Ave.
Sunday School: 9:30 a.m.
11:00 a.m.
Breaking of Bread
Lecture D.V.
7:30 p.m.
CHRISTIAN BEHAVIOUR
J. Highton

CHRISTIAN APOSTOLIC CHURCH
2663 Shelbourne St.
Victoria, B.C.
A SOUL HEALING MESSAGE
Original Christian Doctrine
Sunday Service 11 a.m.
STARTING IN SEPTEMBER
Revival Meeting—Third Sunday of each month, 7:00 p.m.
LECTURES IN SUCCESSFUL LIVING
Wednesday at 8:00 p.m.

CHRISTIAN SCIENCE
FIRST CHURCH OF CHRIST, SCIENTIST
A Branch of The Mother Church, The First Church of Christ, Scientist, in Boston, Massachusetts
Chambers St. at Pandora Ave.
Nursery and Elevator Available
SUNDAY SERVICES
9:30 and 11:00 a.m.
Subject:
"MIND"
Sunday School: 9:30 and 11:00 a.m.
Testimony Meeting Wed., 8:00 p.m.
Free Public Reading Room
Open Daily — 1210 Broad St.
All Are Welcome

Break-Ins at 14 Churches

By HOI-YIN DER
Times Staff

Church officials are becoming increasingly concerned over the rash of break-ins of churches during the past six months.

They believe the thieves involved were after money and emphasize that offerings are banked immediately after each service.

Items stolen were not of immense monetary value but the religious significance attached to the articles are of importance, as for example, the Bible, religious vestments and brass candlestick stolen following a break-in Aug. 7 at St. Alban's Church, 1468 Ryan, or the 24-inch altar candlesticks stolen June 4 from Christ Church Cathedral, 912 Vancouver.

But the cost of repair or replacement of smashed windows and broken doors and locks is a heavy burden for churches.

Victoria police reports indicate that 14 different churches have been burglarized since the start of this year.

Hardest hit have been the Metropolitan United Church, the First United and the Central Baptist.

The Metropolitan United, located at the corner of Quadra and Pandora, was broken into once in March, twice in April and again in June.

Myra Erickson, member of the church's security committee, said the church has been forced to increase security surveillance and install an alarm system.

"We don't leave quantities of money about the church but I personally think that's what they were after all four times," Erickson said.

"But windows have been smashed, fire extinguishers sprayed throughout the building . . . they even tried to break down one of the side doors one time by backing a truck into it," she lamented.

"I am revolted by the thought that there are people who will actually stoop so low as to damage and rob a church."

The First United Church, 932 Balmoral, was burglarized February, July and as recently as Aug. 11.

Rev. Hugh Hunter said nothing was taken during the break-ins and believes "the culprits were possibly drug addicts looking for money for drugs."

What did occur at the First United was the ransacking of church offices. Doors were damaged, desks and drawers were overturned and books were knocked off shelves onto the floor.

At the Central Baptist Church, 833 Pandora, burglars went as far as sawing a hole through a plastered wall into one of the offices. Again, there was no money in the church, although the thieves did make off with two rolls of stamps.

Mrs. Joyce Danielson, church secretary at Central Baptist, said she has worked at the church for the past 14 years and, "we've had no break-ins before, but suddenly in the last six months, we've had three."

Hardest hit: Metropolitan United on Quadra

DISTANT SIGNALS DETECTED

NEW YORK (NYT) — Radio signals emitted by clouds of carbon monoxide gas in two dusty, exploding galaxies more than 10 million light-years away from earth have been recorded by a specially-designed telescope in Arizona.

This first detection of radio signals emitted by molecular gas clouds in a galaxy outside the Milky Way star system, which includes the sun, was made last January but has just been reported in Astrophysical Journal Letters, a leading publication on astronomy.

Scientists expect that the discovery will open the way to studying the detailed motions of gas clouds among the stars of the churning galaxies, which have the astronomical catalogue numbers M82 and N.G.C.253.

Furthermore, the scientists expect that studies of the distribution of carbon monoxide gas, which is common in our own galaxy, will reveal the abundance of different types, or isotopes, of carbon and oxygen in the distant star systems.

Extragalactic carbon monoxide radio emissions were first detected by Lee J. Rickard, a graduate student at the University of Chicago, Dr. Patrick Palmer of the same university, Dr. Mark Morris of the Owens Valley Observatory of the California Institute of Technology, Dr. Benjamin Zuckerman of the University of Maryland, and Dr. Barry E. Turner of the National Radio Astronomy Observatory.

The National Radio Astronomy Observatory, with headquarters in Charlottesville, Va., operates most of its instruments at Green Bank, W. Va., with support from the National Science Foundation.

The observatory's device for measuring radio signals such as the 2.64-millimeter wavelength given off by carbon monoxide molecules has been placed atop Kitt Peak, southwest of Tucson, Ariz., near the optical telescopes of the Kitt Peak National Observatory. There, thin air that is dry for most of the year contains relatively few water molecules to absorb the signals from the cosmos.

The observatory's 36-foot telescope was used in 1970 to detect carbon monoxide within the Milky Way galaxy, which is 100,000 light-years across, and in which the sun revolves at a distance of about 30,000 light-years from the centre.

The telescope has also been used to discover radio emissions from others of the more than 30 molecules detected in interstellar space.

The discovery of the molecules, starting with hydroxyl (OH) radicals in 1963, is considered one of the major surprises of modern astronomy. Many scientists had thought that ultraviolet radiation from stars, pervading space, would break down the molecules. But their survival is apparently aided by the shielding action of dust particles.

These particles and the gases are most dense in regions surrounding the cores of galaxies where the formation of stars, and presumably of planetary systems, is most frequent.

Radio waves from clouds of gases such as carbon monoxide thus provide a clue to the densest and most active regions of the star systems, or galaxies. Billions of these systems exist.

In a telephone interview, Dr. Palmer said, "Carbon monoxide is a very good indicator of where the gas is primarily molecular, and thus a probe of what is going on in the active regions."

A search for carbon monoxide in some 20 other galaxies, he said, was fruitless. Because the substance is common in interstellar space within this galaxy, he said, some astronomers are wondering, "is there something peculiar about our galaxy?"

Previous observations of molecules in other galaxies, such as hydroxyl radicals and formaldehyde, involved measurements of radio waves being absorbed by the clouds, not emitted by them.

B.C. Girl On Foreign Hash Charge

KARACHI (Reuter) — A Canadian girl and an American have been charged here with smuggling liquid hashish worth $100,000 into Pakistan.

Maria Brotherton of Vancouver and Edward Zarcufsky of Philadelphia, were arrested just as they were to leave for Nairobi en route to Canada.

They were charged under the Dangerous Drug Act and remanded in custody for 14 days.

VICTORIA EVENING BIBLE SCHOOL
at
LAMBRICK PARK CHURCH
1780 Feltham Road (Gordon Head)
* EVERY WEDNESDAY *
A 12-Week Course: Offering Three Electives
* BEGINNINGS (Genesis 1-11)
* CHRISTIAN LIFE
* BASIC CHRISTIAN DOCTRINE
Evangelical and Informal
—No Fees—
REGISTRATION AND PREVIEW
— Aug. 27th—7:30 p.m.
COURSES COMMENCE — Sept. 3rd. — 7:30 p.m.
(For information call Dr. John Williams at 477-9721 or 477-8110)

TICKET LOCATIONS:
Leslies Christian Supply
737 Pandora Avenue
Christian Book Room 631 Johnson Street
Fields Shoe Store
EXODUS PRESENTS
A GOSPEL CONCERT
with
THE IMPERIALS
from Nashville
at the
EMPRESS HOTEL BALLROOM
TUESDAY, AUGUST 26th
8 P.M.

Baptist 'Pioneering' in Saanich

While some people say churches are dying, there is a man who feels it is just the other way around and has come to Victoria to prove his "faith in God and man".

Rev. Ernest Kratofil is a home missionary with the Columbia District of the Baptist General Conference and his assignment is to pioneer a new Baptist Church in the upper area of Saanich.

He arrived in Victoria earlier this month with his wife Connie, and children Shelly, Grant and Kevin.

Kratofil says his hope is to establish a young people's church.

"We're not trying to be radical," he said, "but I feel older, more conventional churches have been catering to the middle-aged and elderly and have consequently lost a lot of young people . . . this we do not want to do.

"The secret is to get people involved in the church rather than just attending church on Sundays, then returning home."

He said it will be a fundamentalist church. He wants to return to the simple ways of Jesus Christ and the early disciples, the expository teaching of the scriptures.

"Our aim is to get young people involved in Bible study, group discussions and activities focussing on spiritual application . . . to reach out to them on the beaches, streets or wherever they are."

The 44-year-old minister was born and raised in Saskatchewan. He said he entered the ministry because he felt God's call to perform missionary "ground roots" work.

After his graduation from a seminary in Minneapolis, Minn., in 1957, Kratofil was sent to Bausejour, Manitoba, where he pioneered his first church.

Then in 1960, he was sent to Assam, India, located just north of Bangladesh, to serve as a missionary.

His eldest son Grant was born there in 1962, the year the Communist Chinese invaded the northeastern frontier of India.

"They came within 15 miles of our house and we were forced to flee to the south to an American Baptist Mission," he said.

The Kratofil family returned to Assam about two months later and continued their missionary work in India until 1970 when the pastor was recalled to Canada to work in a church in Winnipeg.

There he stayed until last month, developing the 10-family congregation to one of 250 families, of which the average age group, he said, was under 30 years of age.

Rev. and Mrs. Ernest Kratofil and Grant, Shelley and Kevin

He Tries to Fit Runaway Teens Back Into Their Families Again

By MAREENE SIMMONS

OTTAWA (CP) — Rev. Norm Johnston believes in kids, which is quite a feat considering that he sees them at their worst — in the streets and at court.

The 58-year-old United Church minister has been instrumental through Operation Go Home, and now a home placement service, in getting troubled teen-agers in the Ottawa area into a home environment.

"It all began back in 1971. I saw a billboard display that an Ottawa couple put up asking their runaway daughter Julie to call home," he said.

"It worked within 36 hours and I began to wonder how many other kids wanted to reach their parents but were afraid to take the first step."

Accordingly, Johnston began interviewing kids he met in court and hanging around the streets, trying to find out who would like to try to fit into their families again.

"You know, I had to talk to over 230 kids to find 100 who wanted to try and make it at home again. I wrote 100 individual letters and only got nine answers. Three parents told me to mind my own business and six said they'd be glad to see their kids."

"It was those 91 parents, who didn't care enough about their kids to even write back that got me started in this latest thing."

"This latest thing" is finding volunteer parents willing to give unwanted kids a place in their family.

"It started about two years ago and now through word of mouth we have 83 families who take in kids. They don't get any money for this, they do it because they care about people," he said.

The program, Johnston feels, has been a success. "We've had 229 kids placed in these homes and only 19 have not worked out."

"In a day and age when it seems there's not enough money going around, these families are recognizing a need for love and guidance and are responding no matter what."

Local court and parole workers respect Johnston's work.

"He's pretty unique because he just seems to know how to handle people. He's chaplain at the criminal court and the jail in addition to his work with teen-agers and he does a beautiful job," said W. D. Jeffries, a probation officer for the Ontario ministry of correctional services.

Although he is strongly committed to helping troubled teenagers, Johnston is realistic about them.

"Sure, I know some of them are stinkers, real bums, but so many of them are beautiful people, even brilliant, and they can make it if somebody will just give them a chance. "I cry for these kids."

Johnston is a relative newcomer to this field of work.

"Listen, I've been in the gutter myself and I know what it's like. I was an alcoholic, I let a business go down the drain. I didn't even know my kids until they were almost teenagers.

"My wife went to a divorce lawyer the same day I went to Alcoholics Anonymous. Neither of us knew what the other had done. I came really close to losing her and everything but I managed to dry out and I've been off the juice for 15 years."

He began a second Montreal optical business, but felt dissatisfied.

"I was making money hand-over-fist but then I got the call.

"It wasn't a bolt out of the blue or anything, but I knew I had to do something."

SIN BECOMES ASSET?

NEW YORK (AP) — Sometimes, the pastor says, sin seems to become an asset to the sinner.

It may bring a sort of fame, and occasionally fortune.

"Although the church has not advertised it, it often seems that there are advantages to being a sinner," Rev. Thomas W. Kirkman of First Presbyterian church in Royal Oak, Mich., observes with a touch of satire.

"I first became aware of this benefit in testimony meetings held in churches when I was a child. The godly person who had lived for Christ all his life got little attention from the audience.

"The person who had broken all of the 10 commandments and then had been 'saved' had the more interesting story to tell. I felt it was unfair that the sinner got all the attention while the 'saint' was considered something of a bore."

Kirkman, writing in the United Presbyterian periodical for clergymen, Monday Morning, says the same twist seems to apply on the national scene among public personalities.

"Strange as it may seem, even the best of mankind seems more interested in misdeeds of the sinner than in the virtues of the good life," he says.

As a notable example, he singles out Watergate conspirator John Dean, who as a result of his involvement in the scandal now is a "featured speaker throughout the nation — particularly on idealistic college campuses.

"For this he is earning hundreds of thousands of dollars. It is also reported that the first rights to his book have brought $300,000. It would seem that 'sin' is paying well — even in these days of recession."

What is disturbing, says Kirkman, is that "the sinner suddenly becomes an authority on what is good and moral."

Kirkman says he questions "the morality of the individual profiting by his sin in the name of goodness." But politicians and lawyers aren't the only ones to do it, he says, adding that it often happens in the case of clergymen.

He says that an increasing number of ministers are experiencing broken marriages and divorce, and often leave their pastorates for other work.

"In nine cases out of 10, these former clergymen have found employment as 'marriage counsellors,' conflict-resolution counsellors or in social services," he says.

"It has always appeared to me that having 'flunked the course,' they have been elevated to teaching it. . . . The 'sinner' has become the 'teacher.'"

U.S. Songsters Performing Here

Celebration of Liberty, a 28-member group of songsters from the Viggage Baptist Church in Northglenn, Colorado, will be performing anthems, hymns and gospel songs in Victoria Tuesday.

Under the direction of Al Hawker, the group will give their opening performance in Centennial Square at noon Aug. 26, and will sing again at 7:30 p.m. at the Gordon Head Recreational Centre in Lambrick Park.

'Reality Police' Blank Out Ideas

NEW YORK (AP) — The modern world's "reality police," those dominant influences that define what's real, have blanked out ideas of a transcendant God, says sociologist Peter L. Berger, but repressed drives tend to break out in other odd forms.

That is what's happening, he says, in present-day North America.

"The so-called cultural elite keep saying that religion, God, the supernatural, is not intellectually kosher," Berger said in an interview. "It's pushed under the level of consciousness. But then it comes up in other, often bizarre ways."

This is the contemporary religious situation in which the historic, biblical concept of a universal God who created the cosmos, its laws and a freely-choosing humanity has become obscured by a variegated rash of other "gods" and cults.

"It's a reaction detected in Freudian psychology, Berger notes, that a repressed reality is and to burst out in some other deviant way.

Berger, 46, of Brooklyn, sociology professor at Rutgers University and an influential author on religion as well as sociology, has discussed his thesis in recent lectures, and in a recent article in the ecumenical weekly, Christian Century.

"Transcendence," he says, "has been declared 'inoperative' by the major agencies that 'officially' define reality — such as the universities, the school systems, the medical system, the communications media, and to an extent, even the courts."

He says these "official reality — definers" — the intellectuals and would-be intellectuals — have imposed on Western minds a so-called "modern scientific worldview" that sees the cosmos only as a cold mathematical design.

This prevailing attitude has little to do with genuine science, he says, but it has become the built-in, overruling assumption of the present-day "reality police."

"The 'reality policemen' — teachers, psychiatrists, commentators and the like — watch over the cognitive boundaries of the culture," he adds. "In their perspective, transcendence in its historical forms is viewed as contraband goods."

PERSPECTIVES AND PREJUDICES

Bible Conflictions On Capital Punishment

By REV. J. A. DAVIDSON

"Whoso sheddeth man's blood, by man shall his blood be shed." (Genesis 9:6). That biblical verse is sometimes slapped down as though it were the ace of trumps, to settle the capital punishment issue for anyone who professes to take the Bible seriously. But, then, should he or she not also take as binding this one: "He that curseth his father, or mother, shall surely be put to death"? (Exodus 21:17). Anyone care to say that that indicates how we should deal with rebellious youth? And who will argue in favor of polygamy because Solomon has a thousand wives or justify genocide because Samuel destroyed the Amalekites and hewed Agag to pieces?

Does anyone think we should adopt the method of administering the death penalty generally favored in the early books of the Old Testament, that of stoning the guilty person to death? And in Leviticus we can read, "Let all the congregation stone him": this suggests that the whole community participate in the stoning. Burning to death was also a method in those days: that was the mandatory punishment for a priest's daughter found guilty of prostitution.

Can we pick and choose among these and other bits of ancient Israelite law? On what basis are we to determine which ones should be binding on us and which ones we can ignore? Who decides? And by what prinoiples?

There seems to be something quite ludicrous in taking with utter literalness, and on a highly selective basis, the law of the ancient Israelites as determinative for our law today. Jesus himself did not feel bound by every provision of the ancient law of Israel.

Jesus did not explicitly condemn capital punishment: had he done so, it surely would have been recorded in the Gospels. He lived in a world in which capital punishment was an accepted feature of the legal system. He brought no changes for which society was not morally or psychologically ready, but he did establish an approach, a moral dynamic, spirit—"the impulse from Jesus", as one historian put it—which through the centuries has brought revolutionary social changes. Jesus did not try to abolish slavery, but many centuries later the impulse from him was the dominant factor in the abolition of slavery in almost all parts of the world.

Relevant here is this statement from a brief submitted by the Roman Catholic bishops of Canada to Parliament in 1972:

"We consider it an illegitimate use of the Bible, especially the Old Testament, to quote texts in order to argue, in our time, for the retention of the death penalty. Each such Old Testament text must be weighed against any passages in the New Testament where Jesus constantly rejects the normal human tendency to redress injury by injury and calls instead for generosity. He established a norm that violence and hostility are not corrected by counter-measures of violence and hostility."

As long ago as 1956 a General Council of the United Church of Canada passed a resolution which contains this statement: "We affirm our belief that capital punishment is contrary to the spirit and teaching of Christ."

(Dr. Davidson is minister of Dominion-Chalmers United Church, Ottawa.)

Banner Display At Cadboro

In commemoration of the 50th anniversary of the founding of the United Church of Canada, a prize-winning banner display will be held next Saturday and Sunday at the Cadboro Bay United Church Hall, 2625 Arbutus Road.

The display, brought to B.C. by the Division of Congregational Life and Work, is a representative collection of Canadian art, including silk screening, weaving, applique, quilting, batique and stitchery.

The display will be held Saturday, Aug. 30, from 10 a.m. to 4 p.m. and from 7 to 9 p.m. Show time on Sunday, Aug. 31, will be from 10 to 4 p.m.

Further information can be obtained by calling Mrs. Evelyn Grundison at 477-1274.

"CREATION vs EVOLUTION"

☆ A Colour Film featuring Dr. John Moore, Professor, Natural Sciences, Michigan State University

Will be shown at

LAMBRICK PARK CHURCH
1780 Feltham Road
Sunday, Aug. 24th at 11:00 a.m.
☆☆☆☆

Everyone Welcome — Coffee and Discussion Afterwards

Sands SINCE 1912

a tradition of courtesy, kindness and service.

Our greater purchasing power helps keep costs lower. We provide direct removal anywhere in the Pacific Northwest by our own vehicles, regular airline service, or chartered aircraft. Arrangement may be made at any of the seven Sands Chapels for service at one of the others.

SEVEN FUNERAL CHAPELS

SANDS MORTUARY LIMITED
The Memorial Chapel of Chimes, and The Family Chapel of Memories
Victoria, B.C. 388-5155

SANDS FUNERAL CHAPEL OF ROSES
Sidney, B.C. 656-2932

SANDS FUNERAL CHAPEL OF HEATHER, Colwood, B.C. 478-3821

SANDS HIRST FUNERAL CHAPEL
Duncan, B.C. 746-5212

SANDS LADYSMITH FUNERAL CHAPEL
Ladysmith, B.C. 245-2331

SANDS WESTWOOD CHAPEL OF FLOWERS,
Nanaimo, B.C. 753-2032

SANDS MORTUARY LIMITED

CITY AND DISTRICT CHURCHES

GOSPEL CHAPELS

OAKLANDS CHAPEL
Parnwood and Cedar Hill Road
SUNDAY
9:30 a.m.—Breaking of Bread
11:15 a.m.—Sunday School and Family Bible Hour
Speaker: Mr F. G. Hamilton
7:00 p.m.—Evening Service
Speaker Mr. Ron Browne
THURSDAY 8 P.M.
Prayer and Bible Study

VICTORIA GOSPEL CHAPEL
935 Pandora Ave.
Sunday, 9:30 a.m.
Worship and Breaking of Bread
11:15 a.m. Sunday School and Family Bible Hour
7:30 p.m. Evening Service
Speaker at both services
Mr. Harold Summers of Vancouver
Wednesday 8 p.m.
Prayer and Bible Study

ASSOCIATED GOSPEL CHURCHES

GOSWORTH ROAD
Community Church
2845 Gosworth Road
Rev. C. R. McKnight, 386-9793
9:45 — Sunday School
11:00 — Worship Service
7:00 — Evening Meeting
Tues. 7:30 — Bible Study

EVANGELICAL FREE CHURCH

PARKDALE EVEN. FREE CHURCH
1095 Tolmie Ave. 382-7513
SUNDAY
Sunday School—9:45 a.m.
Morning Worship—11:00 a.m.
Evening Worship 7:00 p.m.
Pastor, Carl Klassen
479-4431 384-3646

PSYCHIC SCIENCE

VICTORIA CENTRE OF PSYCHIC SCIENCE
819 Fort Street
Sundays, 11 a.m.
Worship and Social Fellowship
Clairvoyance at every service.
Sunday School—4 to 12 years.
Mondays, between 7 and 9 p.m.—Contact Healing
Social and information period.
Every 1st and 3rd Wednesday monthly—Tea and Psychic Readings—1:30-3:15 p.m.

LUTHERAN

LUTHERAN CHURCH OF THE CROSS
Cedar Hill and Cedar Hill Crossroad
Alfred J. C. Johnson, Pastor, 477-3851
10:00 a.m.—Divine Worship Service
11:00 a.m.—Sunday School and Bible Class
The Church Where Families Worship Together
Evangelical Lutheran Church of Canada (E.L.C.C.—formerly A.L.C.)
Visitors Welcome

GRACE LUTHERAN CHURCH
1273 Fort St 383-5256
Lutheran Church In America (Across from Central Junior High)
10 A.M. — Worship with Holy Communion
Minister - Rev. Ronald Nelson
"Come, let us worship the Lord!"

HOPE LUTHERAN CHURCH
MISSOURI SYNOD
1924 Carrick Street off Poul Bay
The Rev. L. M. Carlson, Pastor, 592-2308
Sunday School and bible Class, 9:45 a.m.
Worship Service, 11:00 a.m.
A Church of "The Lutheran Hour" and "This is the Life"

GOOD SHEPHERD LUTHERAN CHURCH
2815 Cedar Hill Road.
Rev. Fred Knebel, Pastor
10 a.m.—English Service
11 a.m.—German Service
11 a.m.—Sunday School

SPIRITUALIST

OPEN DOOR SPIRITUALIST CHURCH
1600 Cook Street
Sun. 7:00 p.m. Lesson VII of "Our Amazing Body"—Mrs. I. Parsons.
Wed. 7:30 p.m. Mrs. P. Mayell
Healing
Clairvoyance at both services
WELCOME TO THE FRIENDLY CHURCH

SOCIETY OF FRIENDS

SOCIETY OF FRIENDS
(Quakers)
MEETING FOR WORSHIP
SUNDAY 11 A.M.
VISITORS WELCOME
1831 FERN STREET

United

FIRST BAPTIST and FIRST UNITED CHURCHES
Quadra at Balmoral
Combined Summer Services
11:00 a.m.
MORNING SERVICE
"PRAYER—OUTDATED?"
Rev. Hugh M. Hunter
Soloist:
Dr. Peter G. Bradley
Nursery and Toddler Facilities Available.
12:00 Noon
Reception to Mark the Retirement of Dr. Scott Leith
7:30 p.m.
ORGAN RECITAL
By Mary CHARD, L.T.C.L.
Offering for music bursary.

METROPOLITAN UNITED CHURCH
For a closer walk with God
QUADRA ST. at PANDORA
Ministers:
Rev. A. E. King, B.A., D.D.
Rev. E. L. Butler, B.A., S.T.M.
Rev. A. Calder, B.A.
11:00 a.m.
"YOUR OBEDIENT SERVANT"
Dr. King
Soloist:
Miss Karen Lind-Blad
Nursery Care Provided
7:30 P.M.
Worshipping with First United

CENTENNIAL UNITED CHURCH
Gorge Road at David Street
(Opp. Colony Motor Inn)
Minister: Rev. John Travis
9:30 A.M.
EARLY STARTERS' SERVICE
11:00 A.M.
Guest Preacher:
REV. JOHN WOOD
"You Can't Have This If You Want That"
Guest Soloist:
GRACE HANNEN
Guest Organist:
MR. ERNEST WILLIAMS
Nursery Facilities
11:00 a.m. Service Only.
Come in Your Holiday Clothes. But Come!

ST. AIDAN'S UNITED CHURCH
Richmond at Cedar Hill X Road
Ministers: Rev. J. Rae Allan
Rev. Clare Holmes
Music Director: Vera Barclay
Organist: Henry Pluym
11:00 A.M.
MORNING WORSHIP
Rev. Clare Holmes
Nursery Provided

A Warm Welcome for You at
GORDON HEAD UNITED CHURCH
Corner of Tyndall and San Juan
11:00 A.M.
Morning Worship
(Child Care during Service)
Rev. Franck Patterson
477-6565

OAK BAY UNITED
Mitchell and Granite
Minister: Rev. W. Van Druten
Organist: G. Fairfield
Youth Director: Ron Fuller
11:00 a.m.
"LORD, TEACH US"
Rev. W. Van Druten
Nursery

belmont avenue united church
2823 Belmont at Pembroke
595-4706
Rev. Robert F. McPherson
11:00 a.m. Morning Service
Nursery Provided

CADBORO BAY UNITED
2625 ARBUTUS ROAD
Dr. BOB McLAREN
10 a.m.
Morning Worship
"GREAT EXPECTATIONS"
Nursery Service Provided

FAIRFIELD UNITED CHURCH
Corner Moss and Fairfield Rd.
11:00 a.m.
Rev. A. G. Atkins

James Bay United
Corner Michigan and Menzies
Rev. R. H. Dobson, Minister
11:00 A.M.
MORNING SERVICE

Anglican

CHRIST CHURCH CATHEDRAL
Quadra at Courtney
2 blocks up from Douglas
8:00 a.m. Holy Eucharist
9:30 a.m. Family Eucharist
11:00 a.m. Sung Eucharist
5:15 p.m. Family Eutharist
7:30 p.m. Evensong
WEEKDAYS
Mattins, 9:00 a.m.
Evensong, 5:15 p.m.
Holy Eucharist:
Tues. and Wed. 11:00 a.m.
Thurs. 7:30 a.m.,
Fri. 12:15 noon
Summer Recital Series
Saturday, Aug. 30th, 4 p.m.
Peter Bishop, organist

St. John's
QUADRA AT MASON
8:00 a.m. Holy Communion
10:15 a.m. Mattins
Address: Mr. Edward Norman (Nursery Facilities)
Thursday, 10:30 a.m.
Holy Communion and Ministry of Divine Healing

ST. MARY'S
ELGIN ROAD
The Parish Church of Oak Bay
The Ven. Hywel J. Jones L.Th., Rector
8:30 a.m. Holy Communion
9:30 a.m. Family Eucharist
11:00 a.m. Mattins
Preacher:
Canon Thomas Bailey, M.A.
7:00 p.m. Evensong
Thursday
10:30 a.m. Holy Communion

ST. ALBAN'S
Ryan and Belmont
8:00 a.m.—Holy Communion
11:00 a.m. Holy Communion
7:30 p.m.—Evensong
The Rev. F. W. Hayes

ST. BARNABAS'
Belmont and Begbie
7:45 a.m. Mattins and Holy Communion
10:30 a.m. Procession, Sung Mass
Nursery Facilities
7:30 p.m. Solemn Evensong
HOLY COMMUNION DAILY
Rector: Canon B. T. Page, M.A.
595-5242

CHURCH OF ST. GEORGE THE MARTYR
Cadboro Bay Road and Maynard Street
Barry Jenks, 477-0705
Marlowe Anderson, 388-9030
8:00 a.m. Holy Communion
10:00 a.m. Parish Eucharist and Children's Summer Class
Thursday 10 a.m.
Holy Communion

St. Luke's
(Corner Cedar Hill and Cedar Hill X Road)
Rector:
The Venerable C. E. F. Wolff
8:00 a.m. Holy Communion
11:00 a.m.
Morning Prayer
7:30 p.m. Evensong
Archdeacon David Powell will conduct all services.

ST. MATTHIAS
Richmond at Richardson
Rector Rev. W. E. Greenhalgh, L.Th.
Assistant
Rev. David Fuller, B.Sc., M.Div
8 a.m. Holy Communion
10:30 a.m. Mattins
Nursery
7:00 p.m. Eucharist and Ministry of Healing
Thursdays:
10:30 a.m. Holy Communion

YOUR HOROSCOPE

ASTROLOGICAL FORECAST
for Sunday, August 24
By SYDNEY OMARR

ARIES (March 21 - April 19): Cycle is high — get going, be a self-starter. Accent independence of thought, action. You get to heart of matters. Love is in picture. Emotions are opposite now of still waters. Creative energies flow. Member of opposite sex exercises considerable influence.

TAURUS (April 20 - May 20): You slow down because of what amounts to an "emotional anchor." This can be negative or positive, depending upon how you relate, react. A family member whines, sings blues. What do you think you should do about it?

GEMINI (May 21 - June 20): Accent is on friendship, desires, reward resulting from professional efforts. You make start in direction which leads to expansion of horizons. Your self-esteem is on upswing. Specifically: You eat sweets, fall for flattery, luxuriate in affection. You feel good but slightly guilty!

CANCER (June 21 - July 22): You "get down to cases." Means frills are removed. You see as is and can make decision based on facts. Key is to be aware of apparent minor points. Check between the lines. Be aware of subtle nuances. A "hard hat" type chides you. Maintain balance and humor.

LEO (July 23 - Aug. 22): Accent on philosophy, publishing, higher education. Means this is a specal time for sighting goals, answering key questions, deciding who you are and where you are going. You make definite gain through study of written word. Gemini, Virgo play roles.

VIRGO (Aug. 23 - Sept. 22): You can successfully communicate with one close to you regarding budget, financial status. Emphasis is on the occult or hidden, on money as it affects partner or mate. Conditions at home command attention.

LIBRA (Sept. 23 - Oct. 22): Efphasis on deciding where co-operation begins — and where a partnership takes over. Know it and dig deep for information. Questions concerning marriage are likely to arise.

SCORPIO (Oct. 23 - Nov. 21): Settle practical affairs, family get-together could be on agenda. Open discussion should be featured. Be diplomatic, but stick to main issues. Home repair, safety measures are highlighted. Cancer, Capricorn individuals figure prominently.

SAGITTARIUS (Nov. 22 - Dec. 21): Now you finish rather than initiate actions. Project can be completed, deal closed. Avoid procrastination. Cut through red tape, paper work. Aries, Libra are in picture. Accent is on creativity, action, the imprinting of your own mark or style. You receive more attention than usual.

CAPRICORN (Dec. 22 - Jan. 19): Study Sagittarius message. Emphasize completion, the tearing away of frills. See people, situations in realistic light. Home, familiar ground security — these are spotlighted. If you get to heart of matters, there is satisfaction, perhaps profit.

AQUARIUS (Jan. 20 - Feb. 18): You may be visiting a relative in connection with decision affecting home, personal environment. Remember recent resolutions concerning rest, diet and recreation. Another Aquarian could be in picture.

PISCES (Feb. 19 - March 20): Count your change! Go places, do things, socialize. Welcome contacts, challenges, stimulating ideas. Gemini, Virgo persons figure prominently. Figure costs, but be optimistic. A "windfall" could be on horizon.

IF TODAY IS YOUR BIRTHDAY you apppreciate music, have unusual voice and draw people to you with their problems. You get rid of losing proposition and make new start in October. Taurus, Libra persons play key roles in your life. You are loyal, affectionate and have difficulty finalizing policies. You are better at aiding others than when it comes to helping yourself.

Monday, August 25

ARIES (March 21-April 19): Trying to co-operate is fine, but don't bend principles to breaking point. You do have a right to live your own life. Money, as it affects partner, mate, is very much in picture. Cancer, Capricorn figure in picture. Legal document requires revision.

TAURUS (April 20-May 20): Basic issues command attention, including some services you take for granted. Key is to be flexible, to make "different" contacts, to change routine. Gemini, Sagittarius persons figure prominently. Communication from one confined to home, hospital is highlighted.

GEMINI (May 21-June 20): Member of opposite sex wants you to get to heart of matters. Delaying decisions could prolong situation that requires personal attention. Desires are fulfilled, but perhaps not in manner contemplated. Aquarius, Leo, Scorpio could figure prominently.

CANCER (June 21-July 22): Open dialogue with one in position of authority. Express views in positive manner, minus arrogance. Young person could be involved. Be ready for possible change of scenery. Old procedures will not suffice. Know it — do something about it.

LEO (July 23 - Aug. 22): Hold off on trips, unless unavoidable. Sticking close to familiar areas would be constructive. Family member has reasonable request. Taurus, Libra may be featured. Adjustment in budget is indicated. Do it.

VIRGO (Aug. 23-Sept. 22): Money, credits, debits are accented. Evaluate needs. Discard what is an emotional, financial drain. You'll comprehend. Key is to heed inner voice. You will know what to do — if receptive. Steer clear of self-deception.

LIBRA (Sept. 23-Oct. 22): Conditions are not settled. Realize it and organize priorities. Take command in sense that you demand an accounting, a check of legal documents. Cancer, Capricorn persons could figure prominently. Question of partnership, marriage dominates.

SCORPIO (Oct.23-Nov. 21): Finish rather than initiate project. Get behind scenes for valid information. Reject superficial indications. Surface appearances are apt to be deceptive. Visit one who temporarily may be handicapped.

SAGITTARIUS (Nov. 22-Dec. 21): Some of your hopes, wishes are revised — and this is constructive. Be willing to accept proverbial "second chance." Be direct, independent, original. Fresh approach wins friends, influences people.

CAPRICORN (Dec. 22-Jan. 19): What was an "upset at home" may be transformed into long-range decision or program. Cancer — and another Capricorn — could figure prominently. Friend who seems to know answers may be misinformed. Know it and strive for greater self-reliance.

AQUARIUS (Jan. 20 - Feb. 18): Directions, signals are subject to abrupt change. Forces tend to be scattered as confusion attempts to reign. Gemini with message figures prominently. You feel as if you are being pulled in two directions simultaneously. You'll endure!

PISCES (Feb. 19-March 20): Aecent on personal possessions, valuables. Take special care while in transit. Be aware of details, small print, subtle signals. What you feel is at hand may be far away. Know it; open lines of communication.

IF TODAY IS YOUR BIRTHDAY you are introspective, creative and analytical. New starts, projects are featured this year — July very important — September seeing you make valuable greater independence. Pisces, Virgo persons play important roles in your life. You are studious and you are on way to making a mark for yourself.

WEEKLY PUZZLE

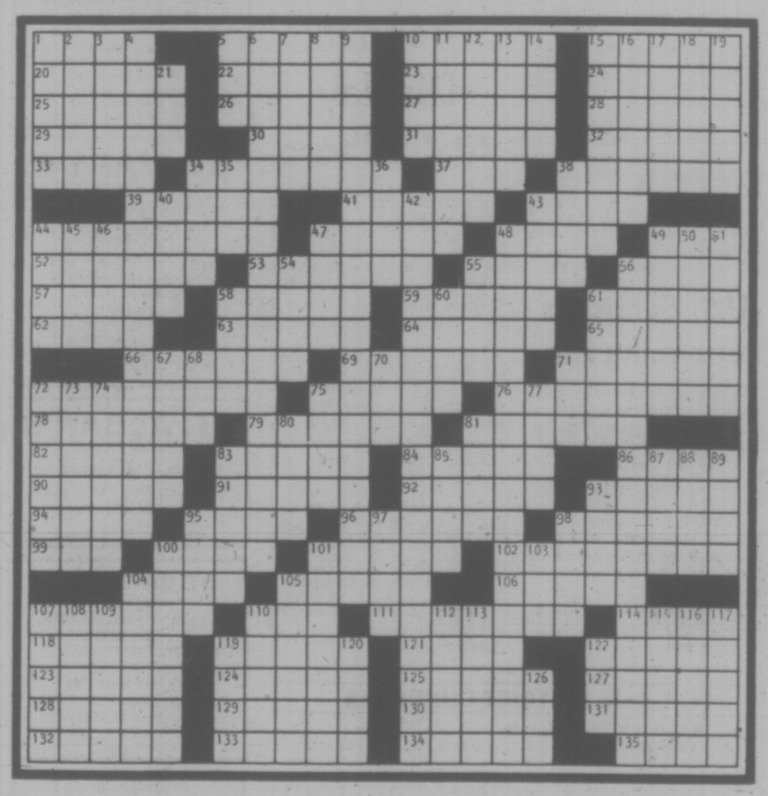

ACROSS
1 Nuisance
5 Term of endearment
10 Absolutely
15 Stingers
20 Shaping tool
22 Mentor
23 Man's nickname
24 "Strike while the iron —"
25 Coincide
26 System of worship: Fr.
27 British admiral
28 "— Were the Days"
29 De-feather a bird
30 Approach
31 Becomes hazy
32 Mustang
33 Cain's brother
34 Treated royally
37 U.S.O. audience
38 Monopoly
39 Hit — (get along)
41 Tough twig
43 Large number
44 German
47 Cruising boat
48 The i in i.e.
49 — Vegas
52 Eats away
53 "— Fideles"
55 Presentation
56 Quiz
57 French town
58 Ms. Bryant
59 Weasel's cousin
61 Aspect
62 This, in Barcelona
63 Purchase of yarn
64 Minimal
65 Quay
66 Chipped
69 Winter of one's years
71 Remnant
72 Seller of goblets
75 Green gages
76 Price et al.
78 Jacob's wife
79 Greek track arenas
81 Cheerless
82 Author Chekhov
83 Proverbial backbreaker
84 Nary a body
86 Crossword Abbr.
90 Reconnoitre
91 Start of surgery
92 Pseudonym
93 Late singer
94 Fear: Fr.
95 Silk, to a Parisienne
96 Wales's main industry
98 Short beard
99 La Concorde
100 — turtle
101 "No —" (phrase of inability)
102 Gun parts
104 Nicklaus's warning
105 Archaic verb
106 Moses' mount
107 Predicament
110 Aggregate
111 "— of the brave"
114 Table remains
118 Dwarf of myth
119 Sing a la Bing
121 Hebrew letter: Var.
122 Scoff
123 Itinerary
124 American admiral
125 Alabama city
127 Home up north
128 "Bus Stop" writer et al.
129 Friend of a hop and a jump
130 Acclaim
131 Nail
132 Viscounts
133 Took a stance
134 Make up
135 Br. poet

DOWN
1 Splashes
2 Bird
3 Walk proudly
4 Lillian Hellman play
5 1200, in old Rome
6 Mel Brooks opus
7 Flower scale
8 Exterior
9 Start of a popular rhyme
10 Bridge bid
11 The Johnny Carson Show
12 Resident of Canberra
13 Melees
14 Berry and Curtis
15 Part of AWOL
16 Off the boat
17 Shaven
18 Sheriff's aides
19 Guide
21 Cry upon seeing a mouse
34 Swoboda et al.
35 Sudanic language
36 Reference book: Abbr.
38 Hammer part
40 Cravats
42 Hemingway work
43 Insufficient
44 — noire
45 Cupid
46 Chase off
47 Himalayan creature
48 Topic in "As You Like It"
49 Yeast
50 Yes
51 Coursers
54 Obit word
55 "For-men-only" gathering
56 Communication problem
58 "— stupid question . . ."
60 Beverages
61 Come in second
67 "— a letter to my love"
68 TV ad: Abbr.
70 Fr. pronoun
71 Explosive
72 Clutches
73 Impales
74 Portray
75 TV host
77 Chemical suffixes
80 Undeniable
81 Part of beef cattle
83 Sound in the night
85 Medley
87 In — (completely)
88 Maple genus
89 Peggy et al.
93 Comedienne Imogene
95 Affirmative reply
97 Kind of coffee: Abbr.
98 Kelly or Rayburn
100 Uncovered, in a way
101 Heat unit
103 First name of 93A
104 Be unsteady
105 Outer garments
107 Sunset —
108 Hag
109 Cosmetic
110 "You — Beautiful"
112 Pick
113 Telephone word
115 Fictional boy hero
116 Regimental subdivision
117 Pebble
119 Show approval
120 "Fun City's" cops: Abbr.
122 Command to Rover
126 Had lunch

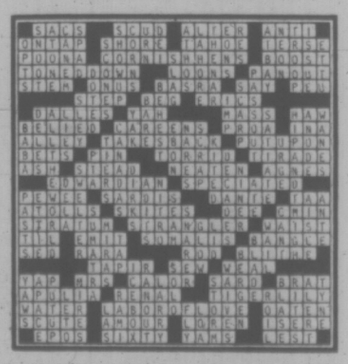

KISSES

HAGAR

PEANUTS

B.C.

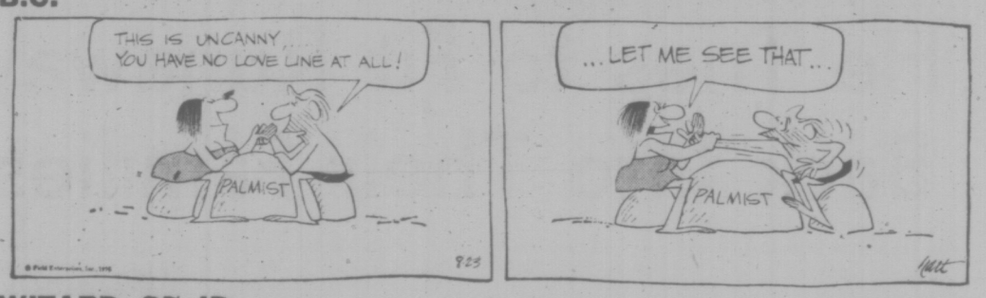

WIZARD OF ID

MARK TRAIL

BROOM-HILDA

APARTMENT 3-G

NANCY

MISS PEACH

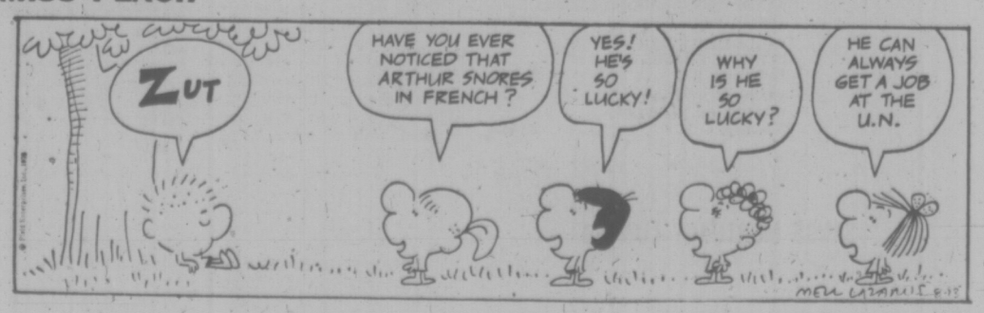

Dentures Putting Bite On Lost and Found

VANCOUVER (CP) — Losing teeth is not an unusual occurence. Hockey players do it frequently. It brings dollars to dentists and costs the tooth fairy considerable small change.

However, losing one's teeth in a hotel room might seem unique.

But it isn't. At least, not if the contents of lost-and-found departments in Vancouver hotels are to be believed.

A recent check showed the bite had been taken out of nine sets of dentures. They were languishing in storage at six hotels, their owners having left them behind.

The teeth were among a plethora of monuments to the memory, or lack of it, of hotel patrons who'd left articles — from airline tickets to pyjamas to alarm clocks to eyeglasses—behind.

Also revealed were some peculiar attachments to particular items.

One man phoned the Sheraton-Landmark to inquire about a used bar of soap he'd left at the hotel. It was still there, sudless, and the hotel forwarded it to him.

During busy summer months about 200 articles are left behind each week at Hotel Vancouver. The Bayshore's books show more than 200 forgotten items a month and Airport Inn reports about 120 a month.

"People would forget their heads if they weren't screwed on," said Leona Cameron, assistant housekeeper at Airport Inn. "They write in for the craziest things . . . that no one would think of wanting back."

Guests have written for — and received: toothbrushes, half-bottles of shampoo, even a tube of toothpaste which was almost empty.

Then there was the practical joker attending a 1973 convention at Hotel Vancouver who left a duck in the room of a friend. No one claimed the bird and it was released in Stanley Pak the next day.

Most articles are kept for three months although hotels hold more valuable goods for up to a year. About half the items are claimed and those which aren't are distributed to staff, usually to the employee who found them.

Some goods are thrown out or given to charity.

Except in the case of wallets, most hotels wait to be called by the absent-minded guest. That policy was adopted to avoid indiscreet inquiries to married guests about the nightie or pyjamas left behind by travellers who hadn't brought their spouses with them.

Some hotel guests hide their money from would-be thieves, then check out without taking it along. A Georgia Hotel employee once received a call from an anxious customer asking her to go up to the room he had stayed in and look between the mattress and box spring. The employee checked and found $120 hidden there.

The hotels pay for the postage on returned articles as part of their service. However, some regular guests have asked that forgotten articles—such as liquor — be kept at the hotel where they can be picked up on the visitor's next trip.

Silver Threads Activities

The main centre of Silver Threads Service, No. 4 Centennial Square will be open Monday through Friday from 8:30 a.m. to 4:30 p.m. for drop-ins and games, lunches and counselling, Saturdays from 11 a.m. to 9 p.m. and Sundays from 1 to 4 p.m. Evening card games will be as usual.

Summer trips, which are run at cost, are specially featured and tickets are available now for day tours to the P.N.E. in Vancouver Aug. 27; Hell's Gate in the Fraser Canyon on Sept. 4; Gulf Islands round trip on Sept. 11; Butchart Gardens on Sept. 16; Port Renfrew, Home via Cowichan on Sept. 18; Salt Spring Island, home via Fulford Harbour on Sept. 23; mystery trip on September 25. Also available now are tickets for a three-day fall foliage tour going to 100 Mile House and Kamloops from Oct. 7 to 9.

Registration for the arts and crafts classes starts at 9 a.m. Monday, Aug. 25.

Thursday afternoons from 1 to 3 there will be arts and crafts. No instruction and your own supplies and equipment, please.

SAANICH

MONDAY — 9:30 a.m. billiards, shuffleboard, drop-ins; 11:30 a.m. soup and sandwich lunch; 1 p.m. duplicate and contract bridge.

TUESDAY — 9:30 a.m. carpet bowling, billiards, shuffleboard, drop-ins; 11:30 a.m. soup and sandwich lunch; 1:30 p.m. progressive whist, chess, billiards, drop-ins; 3 p.m. Esquimalt members for tea.

WEDNESDAY — 9:30 a.m. billiards, drop-ins; 11:30 a.m. soup and sandwich lunch; 1 p.m. bus leaves Centre for Butchart Gardens trip; 1:30 p.m. billiards, drop-ins, shuffleboard.

THURSDAY — 9:30 a.m. carpet bowling, billiards, drop-ins; 11:30 a.m. soup and sandwich lunch; 1 p.m. progressive and contract bridge.

FRIDAY — 9:30 a.m. practice carpet bowling, billiards, drop-ins; 11:30 a.m. soup and sandwich lunch; 2 p.m. jacko, billiards, drop-ins; 7:30 p.m. progressive whist.

SATURDAY — 1:30 p.m. cribbage, billiards, drop-ins. Volunteer drivers needed to drive handicapped members to and from the centre; tea and coffee served daily at 10 a.m. and 3 p.m. Visitors welcome; reading and record library available; Sept. 4, Bellingham trip and Sept. 25 Royal Hudson train trip. Tickets now on sale. Instructors needed for classes in pottery, beadwork, macrame, crewel work. Phone 382-3151 and 382-3152.

ESQUIMALT

MONDAY — 10 a.m. drop in; 1:30 checkers; carpet bowling.

TUESDAY — 10 a.m. drop-in, 1:30 carpet bowling, cards.

WEDNESDAY — 10 a.m. drop in; Noon, luncheon; 1:30 p.m. bowlers leave for St. Mary's Priory, whist; 2:45 tea.

THURSDAY — 10 a.m. sewing class. Bring your sewing problems or projects or help us with our new table cloths and aprons; 1:30 drop-in.

FRIDAY — 10 a.m. Learn to bowl; 1 p.m. drop-in.

Please submit your suggestions for next year's trips in writing to the Esquimalt Silver Threads Office. We're also looking for original submissions for our monthly newsletter.

Members from all branches are welcome to join our Monday morning creative writing class starting soon.

SIDNEY

Centre open daily at 9 a.m. Arts and crafts room will be open to members wishing to pursue their crafts. Noon. Lunch.

Cards, shuffleboard, horseshoes, library.

MONDAY — 1 p.m. French.

TUESDAY — 1:15 p.m. whist; 7 p.m. shuffleboard.

WEDNESDAY — 10:30 a.m. Mah-Jongg. Noon, hot dinner. Trip to P.N.E. leaves Centre 8:15 a.m.

THURSDAY — 1 p.m. bridge. 7 p.m. crib. "Nearly New" Sale 1-4 p.m. Proceeds to building fund.

FRIDAY — 2 p.m. jacko. 7 p.m. evening cards.

SATURDAY — 1 p.m. to 4 p.m. open for drop-ins.

SUNDAY — 1 p.m. to 4 p.m. open for drop-ins.

Morning coffee and afternoon tea served daily. Senior citizens of the district and visitors welcome.

Tickets now on sale for the Vancouver-Capilano Canyon-Cleveland Dam trip, Sept. 11; also, for the two-day trip to Vancouver and the Royal Hudson train trip to Squamish Sept. 18 and 19; and the Bellingham - Tswassen-Anacortes round trip, Sept. 25.

Registrations are now being taken for the arts and craft classes which will begin the week of Sept. 8.

FELICE'S CATERING
FOR ANY PARTY
ANYWHERE
For Information
Ph. 382-3239

GILSON'S MEATS LTD.
MAYFAIR CENTRE 385-4742
THURSDAY, FRIDAY, SATURDAY
GRASS FED BEEF
SIRLOIN STEAKS lb. 1.69
T-BONE STEAKS lb. 1.89
CHUCK STEAKS lb. ..... 89¢
GROUND BEEF lb. ..... 75¢
RUMP ROAST lb. 1.29
BARON OF BEEF lb. 1.49
CROSS RIB ROAST lb. ..... 99¢
SIDES OF BEEF lb. 89¢ HIND ¼ lb. 1.09
A-1 BABY BEEF
SIDES lb. 99¢ HIND ¼ lb. 1.29

PROFESSIONAL CARPET CLEANING AT HALF THE COST
STEAMEX is here - a professional carpet cleaning you do yourself at home. It's as easy as vacuuming your rug . . . the results are amazing! And so are the savings! STEAMEX costs about 50% less than having someone else clean your carpets. Call today.

STEAMEX
386-1212

Good Luck
Best Wishes
Congratulations
Words that fit
The Occasion!

TOM PRICE
Formal Wear Rentals
Rents Clothes
that fit any
Special Occasion!
714 VIEW ST.
(Upstairs Chaps Clothiers)
384-4721

Engagements and Weddings and Anniversaries

Engagements

Howden — Cannon

Mr. and Mrs. M. C. Howden, 529 Comerford Street, Victoria, are pleased to announce the forthcoming marriage of their daughter Eileen, to Mr. Wayne A. Cannon, son of Mr. and Mrs. Arthur H. Cannon, 1893 Carnarvon Street, Victoria.

The marriage ceremony will be performed at 7 p.m. Saturday, September 13th, 1975, in St. Matthias Church, 600 Richmond Ave.. Reverend David Fuller officiating.

Hunter — Lindsey

Mr. and Mrs. W. R. Hunter, 3527 Redwood Avenue, Victoria, B.C., are pleased to announce the forthcoming marriage of their daughter Barbara Jean, to Mr. Gordon Neil Lindsey, son of Mr. and Mrs. Horace Lindsey, 1325 Richmond Road, Victoria, B.C.

The wedding will take place Saturday, September 27th, 1975, at 2:30 p.m. in First United Church, Reverend Hugh Hunter officiating.

Newman — Cox

Mr. and Mrs. John F. Newman, 2984 Henderson Road, are happy to announce the forthcoming marriage of their elder daughter Janice Leah, to Robert Keith Cox, younger son of Mr. and Mrs. Peter S. Cox, 447 Viaduct Road.

The wedding ceremony will take place on Saturday, September 13, 1975, at 7 p.m. in St. Patricks Church, 2060 Haultain St., Father J. Jackson officiating.

Cain — Clayards

Mr. and Mrs. James Cain wish to announce the forthcoming marriage of their daughter Margaret Eileen, to Mr. Brock Clayards son of Mr. and Mrs. Ted Clayards.

The wedding will take place September 13, 1975, at 3 p.m. in St. Stephen's Anglican Church, Rev. Futter and Father Cunningham officiating.

Salisbury — Ottosen

Mr. and Mrs. N. Salisbury, 385 Quayle Road, wish to announce the engagement of their eldest daughter Deborah Ann, to Mr. Allan Ottosen, son of Mr. and Mrs. H. Ottosen, Cowichan Station.

The wedding will take place on September 6, 1975 in Duncan.

Derks — Holyhead

Mrs. J. W. Derks of 3300 Maplewood Road, Victoria, B.C., is pleased to announce the forthcoming marriage of her daughter Sylvia Margaretha, to Craig Stephen Holyhead, son of Mr. and Mrs. G. Holyhead, of 3401 Cook St., Victoria, B.C.

The wedding will take place Friday, September 5, 1975, at 7 p.m. in the First Christian Reformed Church, Rev. P. W. De Bruyne officiating.

Schmidt — Brown

Mr. and Mrs. Melvin K. Schmidt, Crofton, B.C., are pleased to announce the forthcoming marriage of their daughter Melva Louise, to Mr. Stanley Olus Harold Brown, son of Mr. and Mrs. Stanley Brown, Duncan, B.C.

The wedding will take place Saturday, September 20, 1975, at 7 p.m. in Chemainus United Church, Chemainus, B.C., Reverend Tom Ridewood officiating.

Foss — LaFlamme

Mrs. Olive Audrey Foss of Victoria, announces the engagement of her daughter Sandra Elizabeth Foss, to Mr. Roux LaFlamme.

The marriage will take place on Saturday, the 13th of September, 1975, in Calgary, Alberta.

Boyd — Bowles

Mrs. Joan Boyd, 2029 San Rafael Crescent, Victoria, is pleased to announce the engagement of her only daughter, Susan Elizabeth, to Martin Edward Bowles, only son of Mr. and Mrs. Edward Bowles, Victoria.

The wedding will take place Saturday, September 6, 1975, at 6 p.m. in St. Aidan's United Church, Rev. J. Rae Allan officiating.

Ferguson — Paul

Mr. and Mrs. W. W. Ferguson, of Victoria, B.C. wish to announce the forthcoming marriage of their daughter Beverley, to Wayne, son of Mrs. S. Paul, Brentwood Bay, and the late Mr. H. Paul.

The wedding will take place August 30, 1975, in Our Lady of Assumption Church, Brentwood Bay, B.C.

King — Kral

Mrs. J. Rhode is pleased to announce the engagement of her sister Jacqueline Dorothy King to Mr. David Spencer Kral, son of Mr. and Mrs. Adam Kral, Colwood, B.C.

The wedding will take place Saturday, September 20, 1975 at 6 p.m. in Gordon United Church, Reverend D. Stiven officiating.

Gordon — Munro

Mr. and Mrs. Earl Gordon, 1034 Gosper Crescent, are pleased to announce the forthcoming marriage of their only daughter Patricia Darlene, to Mr. Douglas Ross Munro, son of Mr. and Mrs. Donald R. Munro, 3850 Synod Road.

The wedding will take place on Friday, September 26th, 1975, in St. Luke's Anglican Church, Reverend C. E. F. Wolff officiating.

Butcher — Craig

Mr. and Mrs. Jack Butcher, 2511 Quadra Street, are happy to announce the engagement of their daughter Patricia Ruth, to Mr. William Harley Craig, son of Mr. and Mrs. Joe Craig, 1549 Wilmot Place, Victoria.

The wedding will take place on September 6, 1975 at 2 o'clock in Queen's Avenue Apostolic Church.

Weddings

Duncan — Payne

On July 31, 1975, at St. Anne's Church, Parksville, Rev. J. Davenport united in marriage Deborah Lea Payne, daughter of Mr. and Mrs. C. J. Payne of Victoria, and Robert John Duncan, son of Mr. and Mrs. E. F. Duncan of Qualicum Beach.

The bride, elegant in her gown of silk organza and Guipure lace, over skirts of taffeta and net. The empire style gown featured lace appliques on the low portrait neckline, and lace also adorned the short sleeves and flounce on the skirt, which swept into a cathedral train at the back. A capulet of Guipure lace and flower appliques held a waist length veil of illusion tulle edged in the same lace. The bride wore a diamond necklace, a gift from the groom, and carried a bouquet of yellow roses and white gladiolas on her Bible. The bride's sister, Miss Linda Payne, as maid of honour, wore a floor length, yellow and blue floral gown, complemented with lace, and carried a nosegay of yellow daisies. The flowergirl, Miss Tanya Payne, wore a pale yellow gown and carried a basket of yellow daisies. Best man was Mr. Terry Foster of Victoria.

The reception followed at the Duncan residence in Qualicum Beach. The bride's uncle, Mr. Larry Rantz, proposed the toast to the bride. Michelle and Russell Payne attended the guest book. Receiving, the bride's mother wore a blue and gold Shaheen gown with handkerchief sleeves, yellow roses formed her corsage. The groom's mother chose a Hawaiian style dress of mauve and pink, with an orchid corsage.

Among the guests were friends and relatives from Vancouver Island and the Mainland.

For travelling, the bride donned a two-piece peach and cream suit with peach accessories. After a honeymoon at Harrison Hot Springs, the young couple will reside in Victoria.

Photo by Chevrons

Chan — Jay

On July 12, 1975, Reverend Laura Butler performed a beautiful marriage ceremony in the Chapel of Metropolitan United Church, when the daughter of Mr. and Mrs. Leonard Jay, Rebecca Sen, given away by her father, exchanged vows with Chin-Foon Chan, son of Mr. and Mrs. Wing Fan Chan of Hong Kong.

The bride was attended by her three Nanaimo cousins: Miss Shirley Wong, maid of honour, and Misses Janice and Caroline Wong, bridesmaids. Mr. Greg Jay, brother of the bride, was groomsman. Ushers were Mr. Don Sing and Master Geoff Jay, cousin and brother respectively. After pictures of the bridal party were taken in Beacon Hill Park, the reception was held in Sun Lock Restaurant. In his genial and capable manner, Mr. Chuck Wong, master of ceremonies, and uncle of the bride, spread a united joyous atmosphere which permeated the hearts of all, as he introduced one after another at the head table. The bride's honorary uncle, Mr. Alan Jones, cleverly proposed the toast to the bride. Her groom graciously responded with words of special appreciation of her parents. Mr. Greg Jay delightfully proposed a toast to the bridesmaids. Miss Butler asked God's blessing on the food and all present.

After all had enjoyed a very delicious Chinese dinner, the bride and groom spoke with each guest at the tables, presenting each with a daintily wrapped piece of wedding cake: Miss Grace Chan, sister of the groom, came from Seattle. Many other out of town guests came from Nanaimo, Alberni, Vancouver and Ashcroft.

Following a honeymoon in the Olympic National Park and Hong Kong, where the couple were entertained by the groom's parents, the newlyweds will reside in Cleveland, Ohio. There Becky Sen will continue her musical training and Chi-Foon complete his Doctorate in Computer Engineering.

Lester — Hopkins

Rev. G. A. Lester of Edmonton, uncle of the groom, officiated at a double-ring ceremony in Shady Creek United Church on August 9, 1975, at 2 p.m. when Cathie Jean, daughter of Mr. and Mrs. Norman Hopkins, exchanged wedding vows with Timothy Paul, eldest son of Mr. and Mrs. Alan Lester. Soloist was Miss Marion McKee of Vancouver.

Presented in marriage by her father, the bride was radiant in a floor-length gown of white peau de soie and lace, which she designed and made herself. She carried a cascade bouquet of pale green carnations and stephanotis. Maid of honour, Mrs. John Hall, elder sister of the bride, Shannon McAndrews and Dorothy Hopkins wore identical gowns of pale green with lace overlay and carried baskets of white daisies and green carnations. Mr. Wayne Hodgins attended as best man and ushers were Mr. Pat Shea and Matthew Lester.

Following a garden reception at the home of the bride's parents, Mr. and Mrs. Lester left for a honeymoon cruising the Gulf Islands. Upon their return will take up residence at U.B.C.

Taylor — Strachan

Rev. J. Rae Allan officiated at the double-ring ceremony uniting in marriage Laurel Jean, daughter of Jack and Lillian Strachan, and Stewart Taylor, son of Archie and Rose Taylor, in St. Aidan's United Church on May 24, 1975. Soloist, Mrs. Norma Selwood, was accompanied by Miss Karen Burck on the alto recorder, Mr. Harry Lunan, great-uncle of the bride, played the bagpipes.

Laurel, in a white crepe dress with a lace bodice, veil and train, was escorted to the altar and given away by both mother and father. She carried a spray of pink roses, white carnations and baby's breath. The maid of honour, Sheila Gillies, the bridesmaids, Karen Burck and Lorraine Boniface, and the junior bridesmaid, Lynda Hutsmith, all wore identical peach dresses with lace bodices. Graham Taylor, brother of the groom, was the best man. Martin Taylor, brother of the groom, and Rob Strachan, brother of the bride, were ushers. Duncan Selwood was the ringbearer.

A smorgasbord reception followed at Holyrood House. Mr. Darrel Nute, godfather of the bride, proposed the toast to the bride, while Mr. Jack Hutsmith, uncle of the bride, was the master of ceremonies. Telegrams from Scotland and Halifax, N.S., were read.

Out of province guests were: Mr. and Mrs. Harry Lunan; Mr. and Mrs. Walter Martin, Mr. and Mrs. Thomas Harding, all from Edmonton; Mr. and Mrs. Robert Kirk, Abee, Alberta; Mr. James Kirk, Lac La Biche, Alta.; Mr. and Mrs. George Blake, Renton, Wash.; Ms. Jo Carlson, San Francisco, and Mr. and Mrs. Ted Strachan and family, Caledon, Ontario.

Laurel and Stewart left for a two-week honeymoon in Hawaii. They are now residing in Duncan, B.C.

LeQuesne — Wood

Dr. Scott Leith officiated at a double-ring ceremony in First United Church on August 2, 1975, when Dianne Lynne, only daughter of Mr. and Mrs. Lynn Wood exchanged wedding vows with Mr. Clifford LeQuesne, eldest son of Mr. and Mrs. Jack LeQuesne.

Given in marriage by her father, the bride was attended by Mrs. Elaine Cooper as matron of Honour with the Misses Pat Rogers, Pat Baker, Candice Gillies as bridesmaids, and Carolyne Westlake as flower girl. Mr. Stan Cooper was best man and the ushers were Messrs. Tom LeQuesne, brother of the groom, and Stuart and Ken Wood, brothers of the bride. Mrs. Pam Leafloor was the soloist and Mr. Hugh Gillies, the toastmaster.

Following a reception at the Westwind International Motor Inn, the couple left on a wedding trip to southern California.

Out of town guests included friends and relatives from Vancouver, Kamloops, Winnipeg, and Markham, Ontario.

Trottier — Miller

On Saturday, August 2nd, 1975, in Sacred Heart Church at Williams Lake, B.C., Father J. B. MacGillivray officiated at a double-ring ceremony when Carol Elaine, daughter of Mr. and Mrs. R. C. Miller of Victoria, B.C., exchanged wedding vows with Joseph Tancrede Jeremie, son of Mr. and Mrs. T. A. Trottier, Merritt, B.C.

Given in marriage by her father, the bride wore a lovely, floor-length gown of peau-de-soie and Chantilly lace. The maid of honour Pamela Scott and bridesmaid Gail Miller, sister of the bride, wore identical gowns in blue and white and carried bouquet of yellow and white carnations. Hugh McGowan of Merritt, B.C. attended as best man and his brother Rick acted as usher.

At the receplon held at the Sandman Inn, George Ballantyne of Vancouver, acted as master of ceremonies. The bride's godfather, Raymond S. Gray proposed the toast to the bride.

The newlyweds will make their home in Williams Lake.

Jones — Clark

Mrs. N. J. Clark, Victoria, wishes to announce the marriage of her daughter, Sharon Anne, to Mr. Craig Wesley Jones, son of Mr. and Mrs. Fred W. Jones, Victoria, on Saturday, August 23rd, at First United Church Chapel.

MacDonald — Perkins

Reverend R. B. Jenks officiated at a double-ring ceremony in the St. George the Martyr Church on July 26, 1975, at 1 p.m., when Gail Katharine Perkins, daughter of Mr. and Mrs. Gordon T. S. Perkins, Victoria, B.C., exchanged wedding vows with S.-Lt. William Burns MacDonald, H.M.C.S. Saskatchewan, son of Mr. and Mrs. Roderick E. MacDonald, of Ottawa, Ontario.

Given in marriage by her father, the bride chose a floor-length gown of white satin and lace featuring a portrait neckline and lily-point sleeves. Her train-length veil was edged in Chantilly lace. She carried a cascade bouquet of yellow roses and stephanotis. The bride was attended by Miss Vicki Dalby as Maid of Honour who wore a floor length dress of yellow and white. The bridesmaids, all in yellow, were Miss Karen Perkins, sister of the bride, Miss Sandy MacDonald, sister of the groom, and Mrs. Julia Martin. The bride's attendants carried colonial bouquets of yellow carnations and white mums. S.-Lt. John Pickford attended as best man and Mark Perkins, brother of the bride, S.-Lt. Dave Sweeney and S/Lt. Phil Stowe were the ushers. Upon leaving the church the traditional arch of swords was formed for the bride and groom to walk through.

The reception was held at the Officer's Mess, CFB Esquimalt, and Mr. Leonard Duncan, friend of the family gave the toast to the bride. Among the guests present were Cmdr. and Mrs. J. G. Comeau, Capain of the H.M.C.S. Saskatchewan and Lt.-Cmdr. and Mrs. J. W. Alexander, Executive Officer of the H.M.C.S. Saskatchewan.

Out of town guests included Mr. and Mrs. Roderick E. MacDonald and Miss Sandy MacDonald, of Ottawa, Ontario; Miss Marion Alexander of Edmonton, Alberta, and Mr. and Mrs. Bob Province of Port Coquitlam, B.C. For her going away outfit, the bride wore a mint green halter dress and matching jacket. White accessories and a corsage of yellow roses completed her ensemble. After the reception the bride and groom left for a honeymoon in the States.

Balcaen — Chisholm

The evening wedding of Deborah Violet, daughter of William and Audrey Chisholm, of Victoria, and Larry Charles, son of Mr. and Mrs. Charles Balcaen of Selkirk, Manitoba, took place in St. Matthias Anglican Church, August 2, 1975. Reverend W. Greenham officiated at the double-ring ceremony.

Given in marriage by her father, the bride looked beautiful in a gown fashioned of silk organza over taffeta. Chantilly lace adorned the bodice, bell sleeves and flounced skirt with appliqued organza petals. The lovely floral headpiece caught the long illusion cathedral veil. Carrying a cascading bouquet of baby yellow roses, baby's breath, white carnations and marguerites, completed the portrait of a lovely bride. Matron of Honour Deborah McClintick and bridesmaids Leslie Chisholm, Lynn Shaddick, sisters of the bride, Elizabeth Chisholm of Regina, cousin of the bride and Sandra Fox, looked lovely in long gowns of pastel peach trimmed in white lace, carrying colonial bouquets of white marguerites and baby breath. The groom's best man was Ken McCormick, and ushers were Ted Balcaen, brother of the groom, Ken House, Dale Pasnick, Ken Veitch, wearing brown velvet tuxedos with white ruffled shirts. The bride's mother chose a long pastel green jersey gown complemented with pattalisman peach roses. The groom's mother chose a long blue floral gown with corsage of Pattalisman peach roses.

The reception was held at the Queen Victoria Inn. Mr. Doug Jones, of Denny's Canned Music acted as Master of Ceremonies. The toast to the bride was proposed by Mr. Dave Robinson.

The happy couple left for a honeymoon at Selkirk, Man. The bride chose a 2-piece blue linen pant suit with pale blue flowered blouse for her going away ensemble.

Of town guests were from Calgary, Red Deer, Regina, Selkirk and Winnipeg.

Johnson — Pennington

Rev. Malcolm Galbraith, uncle of the groom, officiated at the marriage on August 16, 1975, in Esquimalt United Church, of Sandra Margaret, elder daughter of Captain and Mrs. John Pennington, to Captain Ronald G. Johnson, eldest son of Mrs. Argyl Johnson and the late Mr. Gunder Johnson of Moose Jaw, Sask.

The bride, given in marriage by her father, wore a floor-length gown of ivory shantung, the mantilla style headdress was of ivory lace edged with white. Her unique bouquet was composed of leaves in various shades of green. Maid of honour, Miss Susan Pennington and bridesmaid Miss Heather MacGregor, cousin of the bride, wore identical gowns of orange and yellow flowered chiffon with Juliet caps of oranne and white daisies. They carried bouquets of white marguerites and stephanotis. Mr. Iain Pennington, brother of the bride, was the guitar soloist during the signing of the register. The groom's attendants were, best man Capain Douglas Martin and ushers Mr. Iain Pennington and Mr. Malcolm Johnson, brother of the groom.

Following the reception at the officers mess, Work Point Barracks at which the toast to the bride was proposed by her uncle Mr. Elon MacGregor of Essex, England, Captain and Mrs. Johnson left for a sailing honeymoon. Their future residence will be Winnipeg, Manitoba.

Anniversaries

Jones — 50th

Approximately 50 relatives and longtime friends of Mr. and Mrs. Leslie E. Jones, 3850 Rowland Avenue, gathered at the Oak Bay Beach Hotel on Sunday, August 17th, for a buffet dinner in honour of their golden wedding anniversary. Mr. Cecil Holt proposed the toast. Many lovely gifts were received.

A reception was held later in the evening at the home of their son and daughter-in-law Wilfred and Georgina Jones. Mr. and Mrs. Jones were married August 17, 1925, in Victoria. They have three other sons and daughters-in-law Leslie and Veronica Jones, Frederick and Joan Jones, and Albert and Margaret Jones, all living in Victoria. They have ten grandchildren.

Aitken — 50th

Mr. and Mrs. R. G. Aitken, 924 Dunn Ave., will celebrate their golden wedding anniversary on August 29th. The couple were married in Moose Jaw, Sask., August 29, 1925, and came to Victoria in 1935. They have two sons, Robert G. Jr., and Leslie, one daughter, Mrs. Kenneth Hill (Betty), all residing in Victoria, 10 grandchildren, and one great-grandson.

Rates for publication of Wedding, Engagements and Anniversary notices with or without pictures, available on request from the Advertising Department (Special forms to assist you in writing copy also available) Copy for weekend editions should be in the Victoria Press office no later than 5 p.m. the Wednesday prior to publication date.

BUSINESS OFFICE OPEN
8 a.m. to 5:30 p.m., Monday to Friday
(Closed Saturday and Sunday)

386-2121
Monday through Saturday
8 a.m. to 6 p.m.

CLASSIFIED ADVERTISING

Vancouver Island's Largest Shopping Centre in Print

386-2121
Monday through Saturday
8 a.m. to 6 p.m.

BOX REPLIES
All replies to private box numbers available from 8:00 a.m. to 5:30 p.m. Monday to Friday inclusive.
Victoria Press Box numbers available on request. Charge $2.50 and $4.00

OFFICE HOURS
Classified Counter, 8:00 a.m. to 5:30 p.m. Business Office, 8:30 a.m. to 5:00 p.m. Monday to Friday inclusive.

* * *

OFFICE CLOSED SATURDAY

* * *

CLASSIFIED TELEPHONE HOURS
8:00 a.m. to 6:00 p.m., Monday to Saturday inclusive.

* * *

CLASSIFIED COPY DEADLINES
Regular classified advertisements may be placed at the counter, 8 a.m. to 5:00 p.m. on the day prior to publication, Monday to Friday inclusive. By telephone, 8:00 a.m. to 5:00 p.m., Monday to Saturday inclusive.
All classified semi-display copy must be in the possession of Victoria Press Ltd., 2621 Douglas Street, by 12 noon for the Colonist or 4 p.m. for the Times day prior to publication with the exception that copy for Monday Times must be in by 4 p.m. Friday.

FULL COVERAGE CLASSIFIED RATES

REGULAR CLASSIFIED LOCAL RATE
One day 12c per word per day.
Three consecutive days, 10c per word per day.
Six consecutive days 9c per word per day.
1 6-pt. heading or white space allowed to be charged at 5 words. Minimum advertisement 10 words and $1.20.
Each initial, size, group or figures and abbreviation counts as one word.

SEMI-DISPLAY LOCAL RATE
Ads requiring a style other than that mentioned above will be charged by the measured agate line (14 agate lines equal 1 inch).
One day 50c per line, $7.00 inch.
Three consecutive days, 45c per line, $6.30 inch.
Six consecutive days, 40c line, $5.60 inch.

NATIONAL RATE AND OUT-OF-PROVINCE RATE
Regular classified, 15c per word per day.
Semi-display, 40c per line per day.

Birth Notices $3.00 per insertion for standard message of 30 words or less. 10c each additional word or initial.
In Memoriam Notices, Cards of Thanks, Deaths and Funeral Notices 45c per line per day. Three consecutive days $1.14.

Births, Deaths, In Memoriam Notices, Cards of Thanks, personals not accepted by telephone. Single paper rates on request.

SUBSCRIPTION RATES
Wherever carrier service is maintained, $4.00 per month.
By mail — Canada, $5.00 per month, $14.50 per three months, $28.00 per 6 months, $55.00 per year. United States, $5.25 per month.
Saturday only—Canada, 35c per copy; United States, 40c per copy; Commonwealth and Foreign rates on request.
Mail subscriptions are payable in advance.
Authorized as second class mail. Post Office Department, Ottawa. Member Audit Bureau of Circulations.

TERMS OF PUBLICATION
The Victoria Press Ltd. shall not be liable for non-insertion of any advertisement beyond the amount paid for such advertisement.
In the event of an error occuring the liability of Victoria Press Ltd. shall not exceed the charge for the space actually occupied by the item in question.
All claims on error in publication shall be made within 12 hours thereafter and if not made shall not be considered. No claim will be allowed for more than one incorrect insertion nor for errors not affecting the value of the advertisement.
All estimates of cost are approximate. Advertisers will be charged with space actually used.
All advertising copy will be subject to the approval of the Victoria Press Ltd., who reserve the right in its sole discretion to classify, reject or insert copy furnished.
All advertisements must comply with the British Columbia Human Rights act. This act states no advertisement may state or imply a preference, limitation, or specification on the basis of an applicant's race, religion, colour, marital status, ancestry, place of origin, age; or 'sex (unless the matter relates to the maintenance of public decency AND prior approval has been obtained through the Human Rights Branch).
While every endeavour will be made to forward replies to box numbers to the advertiser as soon as possible, we accept no liability in respect or loss or damage alleged to arisen through either failure or delay in forwarding such replies, however caused, whether by negligence or otherwise.

CIRCULATION REPRESENTATIVES
Duncan, Chemainus—
P. J. Rogers 746-6181
Nanaimo 753-2766
Lake Cowichan—
Mrs. R. A. Nilsen 749-3156

United States Representatives
MATTHEWS SHANNON and CULLEN INC.
New York, Boston, Chicago, Detroit, Philadelphia, Pittsburgh, Cleveland, Syracuse, Charlotte, Atlanta, Cincinnati.

DUNCAN BUREAU
Duncan Financial Centre, 435 Trunk Rd. Office and telephone hours 8:30 a.m. to 5 p.m. Monday to Friday inclusive.
PHONE DUNCAN 746-6181

CLASSIFIED SERVICE FOR DUNCAN COWICHAN RESIDENTS
Classified Ads phoned in to our Duncan office before 3:30 p.m. will appear in the following day's papers.
746-6181

NOTICE OF COPYRIGHT
Full complete and sole copyright in any advertisement produced by Victoria Press Ltd. is vested in and belongs to, Victoria Press Ltd.; provided, however, that copyright IN THAT PART AND THAT PART ONLY of any such advertisement consisting of illustrations, borders, signatures or similar components which is, or are, supplied to Victoria Press Ltd. by the advertiser in the form of engravings, matrices, casts, etc., and incorporated in said advertisement shall remain in and belongs to the advertiser.

CLASSIFICATION INDEX

VITAL STATISTICS
1 Births
8 Card of Thanks
5 Deaths and Funerals
9 In Memoriams
10 Funeral Directors

NOTICES
14 Announcements
15 Coming Events and Meetings
16 Catering, Banquets and Reception Rooms
20 Lost and Found
11 Monumentals
18 Places to Visit
17 Restaurants

EMPLOYMENT
21 Help Wanted—General
22 Office Help
23 Skilled Trades
24 Sales Persons and Agents
25 Teachers
26 Part Time—Temporary Help
30 Situations Wanted

BUSINESS SERVICES AND DIRECTORY
36 Business Services and Directory

PERSONAL SERVICES
33 Bands, Musicians and Orchestras
40 Business Personals
43 Dancing
Education
71 Music Teachers
39 Personals
32 Trade Schools
38 Travel

MERCHANDISING
83 Aircraft
117 Antiques
78 Bicycles
80 Boats and Marine
65 Building Supplies
93 Cameras, Supplies and Photo Finishing
127 Chicks, Poultry, Hatching Eggs, Supplies
135 Farm Implements
12 Florists
60 Fuel
97 Furniture
120 Garden Supplies
99 Groceries, Meat and Produce
130 Heavy Equipment and Machinery
128 Livestock, Supplies and Events
100 Miscellaneous for Sale
103 Miscellaneous Wanted
109 Miscellaneous to Rent
77 Motorcycles
70 Musical Instruments
125 Pets and Supplies
96 Ranges, Stoves and Furnaces
92 Sporting Goods
115 Swaps
63 Timber
98 TV, Stereo, Radio Sales and Service
112 Wanted to Rent, Miscellaneous
116 Coins and Stamps

AUTOMOTIVE
155 Automobile Financing and Insurance
164 Auto Body and Painting
162 Auto Repairs, Service and Towing
168 Campers, Trailers and Motor Homes
166 Cars and Trucks Wanted
150 Cars for Sale
151 Sports, Import Cars
154 Lease Vehicles
169 Mobile Homes and Parks
149 New Car Directory
160 Parts, Accessories
158 Tires
154 Trucks and Buses
156 U-Drive and Auto Washing

ACCOMMODATION
185 Convalescent and Rest Homes
175 Hotels
178 Summer Homes, Cottages and Resorts
181 Tourist Accommodation

RENTAL
Apartments to Rent, Furnished
200 Apartments to Rent, Unfurnished
202 Furniture to Rent
203 Apartments Wanted
206 Duplexes to Rent
207 Duplexes Wanted to Rent
215 Halls, Warehouses, Stores and Offices to Rent
197 Housekeeping Rooms to Rent
199 Housekeeping Rooms Wanted
211 Houses to Rent, Furnished
210 Houses to Rent, Unfurnished
212 Houses Wanted to Rent
190 Room and Board
191 Room and Board Wanted
193 Rooms to Rent
194 Rooms Wanted

FINANCIAL
155 Automobile Financing and Insurance
233 Mortgage Loans and Insurance
234 Mortgages for Sale
230 Personal Loans and Insurance
235 Wanted to Borrow

REAL ESTATE
280 Acreage for Sale and Wanted
240 Business Opportunities
241 Business Opportunities Wanted
247 Commercial or Industrial Properties
258 Condominiums and Townhouses
253 Country Homes and Properties
270 Exchange Real Estate
290 Farms for Sale and Wanted
263 Garages for Sale, Rent, Wanted
293 Gulf Islands Properties
250 Houses for Sale
265 Houses Wanted to Buy
295 Listings Cancelled
268 Listings Wanted
271 Lots for Sale
294 Mainland and Out-of-Province Properties
273 Property for Sale
274 Property Wanted
244 Revenue Property
245 Revenue Properties Wanted
285 Up-Island Properties
256 Waterfront Properties
300 Churches

PAGE REPRODUCTIONS OR MICROFILM COPIES OF COMPLETE PAPERS AVAILABLE PHONE 382-7211, LOCAL 276

PHONE DIRECT
386-2121
TO PLACE YOUR CLASSIFIED AD

1 BIRTHS

FRYE — Bonnie and Jim (nee Cracknell) are thrilled to announce the birth of Samantha Ellen, 7 lbs. 4 oz. on August 14th, 1975 at Cannon Airforce Base, Cloves, New Mexico. First grandchild for Pat and Scott Cracknell, 715 Middleton St., Victoria.

HAGGSTROM — Vern and Linda (nee Wakelin) wish to annousce the birth of their daughter Tracy Lynn, born August 3 1975, at Royal Columbian Hospital, weight 7 lbs. 7 ozs. First grandchild for Howard and Shirley Wakelin and fourth for Anne Haggstrom and Ernest Haggstrom.

LARSEN — Greg and Brenda (nee Gordon) are pleased to announce the arrival of their first child, Erin Christine, on August 15th, 1975, weighing 3270 grams. First grandchild for Mr. and Mrs. A. H. Gordon and Mr. and Mrs. H. R. Larsen.

O'KEEFFE — Born to Pat and Rae O'Keeffe, 1272 Montrose Avenue. At Royal Jubilee on August 18th. A daughter, Kathleen Rae. A sister for Susie and Tommy. Special thanks to Dr. Rivers and Maternity Staff.

5 DEATHS and FUNERALS

ALEXANDER—William Marsden Lindsay in Victoria, B.C., on August 22nd, 1975, a native son, aged 60 years. He is survived by his loving wife Deanna at the residence, 2 sons, William and Ronald both of Victoria, 3 daughters, Barbara of Victoria, Marion of Winnipeg, and Julie of Victoria; 5 grandchildren, also a brother George and 2 sisters Mary and Kay all of Victoria.
Funeral will be held on Monday, August 25th, at 11 a.m. in the Chapel of First Memorial, 4725 Falaise Dr. Rev. G. Smith officiating, followed by interment in the Royal Oak Cemetery. Flowers are declined with thanks, donations may be made to the B.C. Cancer Society, 857 Caledonia Ave. Arrangements by the Memorial Society of B.C. and FIRST MEMORIAL SERVICES LTD.

BURNISTON—Harry In Victoria, B.C. on August 22nd, 1975. Born in England, aged 85 years. Predeceased by his loving wife Alice, 1965. Survived by his son Jack, and daughter-in-law Lillian of Vernon, also by his grandson Harry and his wife Karen, also by his dear friend Mary Staley.
Memorial Service will be held on Monday, August 25th at 3:30 p.m. in the Chapel of First Memorial, 4725 Falaise Dr. Flowers declined with thanks, donations may be made to the B.C. Cancer Society, 857 Caledonia Ave. Arrangements by the Memorial Society of B.C. and FIRST MEMORIAL SERVICES LTD.

Memorial Service will be held on Monday, August 25th at 3:30 p.m. in the Chapel of First Memorial, 4725 Falaise Dr. Flowers declined with thanks, donations may be made to the B.C. Cancer Society, 857 Caledonia Ave. Arrangements by the Memorial Society of B.C. and FIRST MEMORIAL SERVICES LTD.

GILLIES — Miss Edith A. of Victoria, B.C. Peacefully August 21st, 1975. Survived by her nieces and nephews.
Graveside service on Tuesday, 2 p.m., August 26th, 1975, in the Royal Oak Cemetery of Victoria, B.C. No flowers by request. Donations may be made to the B.C. Cancer Society, 857 Caledonia Ave. Arrangements by the Memorial Society of B.C. and FIRST MEMORIAL SERVICES LTD.

GROOS—Mary Mabel (nee James), aged 94 years, in Kelowna August 20, formerly of Victoria. Born in Highgate, London. Survived by her two sons, Commodore Harold W. Groos, Captain David W. Groos, and daughter Mrs. Jeanne Reid, one niece Mrs. Rosemary Cross, nine grandchildren, Elizabeth, Jennifer, David, Alexandra, Charles, Laura, Madeleine, Brian and Hilary and nine great-grandchildren.

HALEY—In Victoria, B.C., on August 20, 1975, at Glenwarren Private Hospital, Martin Joseph Haley aged 87 of 1883 Carnarvon St., Victoria, B.C. Born in Thurso, Quebec and resident of Victoria for the past 44 years, beloved husband of Rose L. Haley. He also leaves a son William N. Haley and 5 grandchildren in Victoria; a sister, Mrs. Rose Shields of Ottawa; nieces and nephews. Mr. Haley was a veteran of the R.C.M.P. and an Honourary Life Member of Victoria Council, K. of C.
Prayers will be offered in St. Patrick's Church, Haultain St., on Sunday, Aug. 24, at 7:00 p.m. Mass will be celebrated in the church on Monday, Aug. 25, at 10:00 a.m., with Rev. J. Jackson celebrant. Interment at Royal Oak Burial Park. (Flowers gratefully declined. Many thanks to Dr. W. Bilung-Meyer and nursing staff of Glenwarren Private Hospital for all their kindness). McCall Bros. Funeral Directors in charge of arrangements.

HERRIOTT — In Victoria, B.C. on August 20th, 1975, Mrs. Rose Emma Herriott, age 81 years. Born in London, England and had been a resident of Victoria for the past 56 years, late residence, 3035 Cook Street. She leaves her husband, Edwin, Memorial Pavilion, son, Lawrence Arthur Herriott, 1640 Burnside Road West, daughters, Mrs. C. R. (Winnifred Mary) Halliday, Port Rentrew, B.C., Mrs. R. (Katherine Rose) Jones, Port Alberni, B.C., grandchildren and great grandchildren; brothers and sisters in Australia.
Service will be held in the Sands Mortuary Limited "Memorial Chapel of Chimes" on Monday, August 25th, 1975, at 1:00 P.M. Rev. F. W. Hayes officiating. Cremation. Flowers gratefully declined.
SANDS — VICTORIA

JOHNSTON — In Victoria, B.C. on August 21st, 1975, Mr. William Everett Johnston, age 63 years. Born in Victoria, B.C. residing at 2572 Vancouver Street. He leaves his wife, Muriel, at home, daughter, Mrs. W. J. (Lynne) Leak, sons, William D. Johnston, Arthur (Rusty) Johnston, 7 grandchildren, brother, Daryl Johnston, all of Victoria, BC.
Service will be held in the Sands Mortuary Limited "Memorial Chapel of Chimes" on Tuesday, August 26th, 1975 at 1:00 p.m. Archdeacon A. E. Hendy officiating. Cremation.
SANDS — VICTORIA

McINTOSH — Salisbury, Rhodesia, Col. J. H. McIntosh, July 19th, survived by his wife Hilda, two sons, Brian H., Johannesburg, South Africa and Murray R. H., Salisbury. Born in Victoria, served with the Canadian forces 2nd World War.

PALMASON — Suddenly on August 20, 1975, while on vacation in Red Deer, Alta., Gustav J. Palmason, age 52, born in Riverton, Man., late residence Gold River. He leaves his loving wife, Alice, three daughters, Mrs. R. Manship (Diane) of Red Deer, Mrs. R. Westgate (Bunny) of Brentwood Bay, and Mrs. G. McKay (Gloria) of Gold River, two granddaughters, Deana and Tara and one grandson, Trevor, his father, John B. Palmason of Vancouver, sisters, Mrs. Johnson (Thorey) of Vancouver, Mrs. J. Ronacher (Laura) of Invermere and Mrs. A. Chapman (Runey) of Calgary, also one brother, Norman of Slocan, nieces and nephews. He served in the R.C.A.F. during the war and then worked for the Dept. of Public Works until he re-joined the Forces in 1954 where he served until his retirement in 1973. He was active in community affairs, baseball and curling.
A memorial service will be held at Gaetz Memorial United Church in Red Deer on August 21, 1975, followed by cremation.

PLATT — Sarah (Ethel), in Victoria, B.C. on August 21st, 1975. Born in Verdun, P.Q. Age 67 years. Mrs. Platt was a member of the Silver Threads Victoria. She leaves her loving husband James, a daughter Mrs. R. Anglehart (Helen), of Victoria, 3 grandchildren, also her father Mr. Antle, 2 sisters Helen and Lillian, and a brother Jack all of Montreal.
Private Service. Flowers are declined with thanks, donations may be made to the B.C. Cancer Society, 857 Caledonia Ave. Arrangements by the Memorial Society of B.C. AND FIRST MEMORIAL SERVICES LTD.

SHERMAN—Marian Noel, M.D., F.R.C.S. (England) on Monday, August 18, 1975, at Victoria, B.C., beloved wife of the late Victor Sherman and eldest daughter of the late Honorable Hewitt and Mrs. Bostock of Monte Creek, B.C. She is survived by her daughter Ruth (Mrs. James Lindsay) of Armstrong, B.C.; her sister Ruth (Mrs. Murray Fallis) of Toronto; her brother, Hugh Bostock of Ottawa and 2 grand-daughters, Janet Marian and Lucinda Maude Lindsay.
Private service was held on Friday, Aug. 22nd, in McCall Bros. Chapel, followed by cremation. (Flowers gratefully declined. If desired, memorials may be made by friends to the organization of their choice.)

5 DEATHS and FUNERALS

VIGAR — In Victoria, B.C. on August 22nd, 1975, Mr. Richard Arthur Vigar, age 59 years. Born in Ridstone, Alta. and had been a resident of Victoria all his life, late residence, 4296 Cedar Hill Road. He leaves his daughters, Mrs. F. (Victoria) Perry, Victoria, B.C. and Mrs. J. (Patricia) Meek, Vancouver, B.C., son, Richard, Victoria, B.C., and one grandchild.
Private service will be held in Royal Oak Chapel on Monday, August 25th, 1975 at 3:00 p.m. Archdeacon A. E. Hendy officiating. Cremation. Arrangements by the Sands Mortuary Limited.
SANDS — VICTORIA

8 CARD OF THANKS

Mrs. George H. E. Green wishes to thank the many relatives and friends who expressed their sympathy with cards, letters, flowers, donations and help during her recent bereavement in the passing of her beloved husband.

Mr. and Mrs. Joe Smith and family would like to thank all their friends for their kindness and sympathy shown by cards and flowers at the loss of their beloved daughter Johanna (Mrs. George Imrig).

9 IN MEMORIAM

FROST—In memory of our dear sister Lillian, who passed away August 23, 1972.
"Sadly missed and remembered always."
—Emma and Ernest.

THEY SHALL GROW NOT OLD, AS WE WHO ARE LEFT GROW OLD. AGE SHALL NOT WEARY THEM, NOR THE YEARS CONDEMN. AT THE GOING DOWN OF THE SUN, AND IN THE MORNING, WE WILL REMEMBER THEM.
—WITH GRATITUDE, SANDS.

10 FUNERAL DIRECTORS

McCALL BROS.
Funeral Chapels
1400 Vancouver Street
385-4465 — 385-4466 — 385-4467
SUNDAY
HALEY, Mr. Martin Joseph
PRAYERS
7:00 p.m.—ST. PATRICK'S CHURCH
MONDAY
HALEY, Mr. Martin Joseph
MASS
10:00 a.m.—ST. PATRICK'S CHURCH

Sands
SERVING VANCOUVER ISLAND
WE CARE
Dedicated to service
Sensible Prices
SANDS FUNERAL CHAPELS
VICTORIA 388-5155
SIDNEY 656-2932
COLWOOD 478-3821
DUNCAN 746-5212
LADYSMITH 245-2331
NANAIMO 753-2032
Your seven community Chapels, Independently Family Owned and Controlled. Sands since 1912.

INTERNATIONAL FLIGHT CARE
Specializing in forwarding to or from anywhere call collect
A Division of Sands
VICTORIA, 388-5155
SIDNEY 656-2932
COLWOOD, 478-3821
DUNCAN, 746-5212
LADYSMITH, 245-2331
NANAIMO, 753-2032

Removal and Memorial Service
Covering Vancouver Island
A Division of Sands
CUNNINGHAM FUNERAL CHAPEL
(Formerly Chaplin's)
1155 Fort Street
Phone 384-5512 or 384-8626
Offering dignified moderate service for all. Geo. S. Cunningham, owner, manager.

HAYWARD'S
THOMSON & IRVING
Funeral Chapels
1625 Quadra St.
384-2612 — 386-3505
Superior Service Since 1867

FIRST MEMORIAL SERVICES
Serving the Public and Exclusive Undertakers for the Memorial Society of B.C. 658-5244.

11 MONUMENTALS

STEWART MONUMENTAL Works Ltd.
ESTABLISHED 1896
Memorial of Distinction
Marble fireplace and tabletops
1403 May St. 384-3452

MORTIMER'S MONUMENTS
ESTABLISHED 1877
"The Finest in Craftsmanship"
733 DAVID ST. 383-6421

14 ANNOUNCEMENTS

IN MEMORIAM DONATIONS
to be used exclusively for
CANCER RESEARCH
should be directed to
CANADIAN CANCER SOCIETY
857 Caledonia Ave., Victoria

ESQUIMALT SAANICH LIONettes baton corp are starting again for their sixth year. Registration on September 6, from 10 to noon at the United Church Hall at Admirals and Lyle. For more information call Mrs. Gibbs 384-5304 or Mrs. Brown 478-0610.

COLWOOD RECREATIONAL Hockey League has a 6 team league with 3 new team openings now available for the 75-76 season. For additional information contact Mr. Moody, 383-4178 days, 385-8504 evenings.

15 COMING EVENTS and MEETINGS

ARMY, NAVY AND AIR FORCE BINGO
CURLING RINK
EVERY SUNDAY NIGHT
Early Birds 6:30 p.m.
Main Game 7:00 p.m.
$1.00 Admission, 6 cards for $2.00
NONE LESS THAN $30
Two Jackpot Games
One—$100 2nd—$200
All Good Neighbours in Main GAMES
5 Extra Games 25c a card
No Game Less than $60.00
Free Bus to Town
Senior Citizen Housing
In Aid of Veterans Benevolence and Juvenile Sports

BINGO
Non-Status Indians, Langford Legion Branch No. 99, Monday 7:30 p.m. Early Bird Games start at 7, 6 cards $2. Extra cards 25c. Everyone welcome.

J.B.A.A. GULLS, INTERMEDIate A Hockey Club. Sunday 12 noon-2 p.m. Juan De Fuca Arena. Gary Marshall 478-1852. Coach also required.

RUGBY PLAYERS WANTED
Castaways rugby football club, any one interested in playing this season please contact Mel Jones, 595-6663.

MYSTERY TOURS
Leaves V.I. Coach Lines depot every Sunday at 1:30 p.m. Return 5 p.m. $4.50 includes tea. 385-4411.

15 COMING EVENTS and MEETINGS

2ND ANNUAL KLONDIKE NIGHT
Prince Edward Branch Legion—91
AUG. 23, 1975
ADMISSION $1
RESTRICTED TO ADULTS
GAMES OF CHANCE
COSTUME PRIZES
NOVELTY PRIZES
MUSIC OF THE ERA
Crown and Anchor prizes, blackjack, funny money.
8 p.m.-1 a.m

107th ANNUAL SAANICH FAIR
Labour Day Weekend
Saturday, Sunday, Monday
Saanichton Fairgrounds
MIDWAY
Exhibits
Music, Entertainment.
Something for Everyone
Gates open 8 a.m.

F.O.E. No. 12
NOTICE
We are pleased to announce that Joseph Fournier, Grand Worthy President of The Fraternal Order of Eagles will be making an official visit to the regular meeting of Fraternal Order of Eagles No. 12 at 8 p.m. on Sept. 3, 1975. All Fraternal Order Eagles No. 12 members are requested to be present at 8 p.m. and all Ladies Auxiliary members are invited to attend at 9 p.m.
—H. H. Piton Jr., Worthy President

RAINBOW FIESTA
AUG. 30TH
SOOKE FLATS
Bingo, Pole Climbing, ham grabbing, weight lifting, boat races, boxing, concession stand. Lots of fun for young or old.
$2.00 per person.

FREE BUS
Sunday Bingo, Non-Status Indian Women's Auxiliary — 1:30 p.m. Early Bird Games start at 1 p.m. Langford Legion, Station Ave. 20 games, 5 extra. Everyone welcome. Leaving Scott's Restaurant at 12:15; returning at 4 p.m.

16 CATERING, BANQUETS and RECEPTION ROOMS

BLACK PRINCE CATERING
Operating the Queen's Banquet Room, weddings, banquets with elegance and flair, also available for business meetings, 655 Douglas Street, 388-4488.

20 LOST and FOUND

LOST — AT SHOREACRES IN Sidney, English pointer female, 4 months old, tan and white, yellow-green eyes. Answers to Jude. Anyone knowing whereabouts, please call 656-2752. Generous reward. The dog may even be in Victoria.

LOST: SEALPOINT SIAMESE cat, neutered, 4 years old. Cedar Hill Road - North Dairy area. Crossed eyes, crook in tail, saggy stomach. Answers to Sam. 595-6703, 477-6911, Local 207, 208.

LOST: 4-MONTH-OLD MALE ginger kitten, blue collar with bells, Dominion Road area. Reward. 382-7329.

LOST — BLACK FEMALE CAT, wearing red collar, vicinity of Olive St. and Fairfield. 180 Olive St.

LOST: REWARD FOR RETURN of gold ring with flat black stone, lost Tsawwassen-Swartz Bay ferry Monday night. 595-2524.

LOST: LARGE GINGER COloured Manx persian (no tail) phone 383-0272 Vic West-Esquimalt area, please!

LOST — BLACK WALLET AT Oakcrest Foods Thurs. at noon. Cash and Papers. Reward. 477-2476.

LOST—10 CARAT GOLD CHARM bracelet, no charms. Between Cormorant and Yates St. or on south Hamoshire Rd. Reward. 598-5457.

LOST: IMPORTANT MINI TAPE recorder, Friday, Tsawwassen ferry men's room. Reward. 382-9557.

LOST: BLUE AND WHITE BUDgie, answers to Baby, family pet, from Niagara Street. Reward. 592-6020.

LOST: BROWN WALLET, OAK Bay area. ID and money enclosed. Reward. 386-8633.

LOST: SMALL GREY STRIPED male cat. Christmas Ave. to UVic area. 477-6370.

LOST — SILVER IDENTIFICAtion bracelet, engraved Elsie, Downtown area. Reward. 388-9875.

21 HELP WANTED GENERAL

ADVERTISEMENTS IN THIS CLASSIFICATION MUST COMPLY WITH THE BRITISH COLUMBIA HUMAN RIGHTS ACT SEE COLUMN 1

WHITE SPOT
TOWN AND COUNTRY
Require kitchen help, waiters, waitresses and car hops. Must be able to work full time when school goes back. Top pay and fringe benefits. Apply in person, White Spot, Town and Country, 382-2922.

CASHIER
Prominen local department store requires full and part time cashier for the general office. Bank teller training desirable. Excellent wages and company benefits. Apply P.O. Box 4100, Postal Station 'A', Victoria, B.C.

PAUL'S MOTOR INN
Has openings for full time and part-time chamber person. Please apply 1900 Douglas St.

BE YOUR OWN BOSS, TURN your spare time into money. Just visiting your neighbors and make new friends. Territories available from Victoria to Happy Valley and Metchosin. Please phone Fuller Brush, 382-0412.

WANTED PERSON TO RUN AND maintain mobile sawmill, on percentage or contract basis. Approx 3 years work presently available. $1,000 cash bond required. Write Ridgeview Box 26, R.R. No. 2, Sooke.

PLEASANT SALES PERSON FOR regular part time employment. All round duties. Knowledge of jewellery or jewellery store experience an asset. 384-3512.

FULL TIME WAITERS-waitresses, preferably experienced in French service, for evening shift. Apply in person to 1021 Pandora, between 5 and 6 p.m.

WANTED, A CARETAKER FOR large apartment block. References preferred. Must be bondable. Victoria Press, Box 345.

BABYSITTER NEEDED, STARTing Sept. 2. My home. Must have transportation. Part time. Wilkinson Rd. area. 479-5640.

EXPERIENCED CLEANING person half days twice weekly, $3.50 per hour, references, 383-9872.

21 HELP WANTED GENERAL

STATISTICAL ASSISTANT
for the
HOSPITAL PLANNING DEPARTMENT
CAPITAL REGIONAL DISTRICT
SALARY:
$857-$1,034 per month
Under the general supervision of the Director of Hospital Planning to carry out a variety of statistical studies and to report on special problems or areas of concern associated with the field of hospital and health planning within the Capital Region.
The incumbent will be required to compile, tabulate and analyze statistical data and to write brief written reports on conclusions which might be drawn from such statistical studies. Typical assignments might include studies of a demographic nature; trends in population mobility; hospital bed utilization in acute care and extended care facilities; community morbidity rates; incidence of diseases in the community etc.
Applicants should be university graduates or have university training in Economics and Statistics with special emphasis on statistical methods and techniques. An ability to write clear and concise reports is required and some knowledge of community health services planning would be a distinct asset.
Written applications stating details of education and experience will be received by the Personnel Assistant, Capital Regional District, P.O. Drawer 1000, Victoria B.C., or at the Capital Regional District offices at 524 Yates Street in Victoria no later than 12 noon Wednesday, September 3rd, 1975.

SUMMER IS NEARLY OVER—what are you going to do this fall? We would really like to hear from you. If the following message appeals to you. The Day Care Information Center is hoping to expand their family day care homes to meet the increasing daily needs of children between the ages of birth to 10 years. Particularly we are looking for day care homes within a few blocks of the following schools: Richmond, Sir James Douglas, Margaret Jenkins, George J., Cloverdale, Campus View, and Craigflower. Usually day care is needed between the hours of 8 a.m. to 6 p.m. for all or part days or brief afterschool service. If you would like to know more about this program, please call Mrs. Bell, at 386-6174.

AVON
I HAVE AN OPEN TERRITORY In Cook-Fairfield. It can be yours. Excellent earnings. Call: Miss Binder, 384-7345.

EXPERIENCED SALESPERSON FOR FULL TIME, ETC. ETC.
Experienced Salesperson for full time position in ladies store. Apply Victoria Press Box 340.

EXPERIENCED SALESPERSON FOR FULL TIME, ETC. ETC.
Experienced Salesperson for full time position in ladies store. Apply Victoria Press Box 340.

LIVE-IN HOMEMAKERS
Opportunities for semi-retired ladies to help their local communities. Your experience need by HEALTH CARE SERVICES UP. JOHN LIMITED. Call us at 388-6639 Monday - Friday, 9 - 4:30.

HOUSEKEEPER
Couple require mature, capable housekeeper. Good plain cook. Permanent job with good wages, 5-day week. Waterfront home, near bus, references exchanged. Reply to Victoria Press, Box 241.

DENTAL RECEPTIONIST NEEDed for preventive dental practice. Requirements — experience in the dental field, enjoy working with people, typing. Apply in your own handwriting to Dr. D. Poy, 1617 Poplar.

CANADIAN CONSUMER LOAN Company requires manager trainees, high school education, previous experience an asset but not necessary. Excellent starting salary and training program. Please call Mr. Carey 385-8700.

SARAH COVENTRY
Nationally advertised jewellery announces expansion program in the Victoria area. Immediate opportunities for full or part-time. No investment. Call 478-6542.

WANTED — PART-TIME RESIdence director for weekends and vacations, apply in writing to Residence Director, YM-YWCA, 880 Courtney St., Victoria before Aug. 25.

HELP WANTED FOR GENERAL store duties in downtown store. (No students please.) Full or part time work, at $2.50 per hour. Give particulars to P.O. Box 458.

QUALICUM COLLEGE INN requires qualified bar-tender immediately. Please call 752-9262 or write Box 99, Qualicum Beach for details.

LOVING DAY CARE FOR 10-month-old little boy starting Sept. 2, approximately 25 hrs. per week. Preferably near university. Phone 477-0724.

EXPERIENCED RESIDENT caretaker required for a 77-suite apartment block in Esquimalt to start Sept. 30th. Please reply Victoria Press, Box 332.

FAST, RELIABLE AND PERMAnent cook and waitress-waiter needed as soon as possible for a small motel coffee shop. Please call 388-7861.

GUTTER INSTALLER, EXPERIence. Top notch. Aluminum gutter installer. Confidential replies. Victoria Press, Box 341.

COMPETENT REPORTER-PHOtographer for Island weekly. Full details to Bill McCusker, P.O. Box 368, Parksville, B.C.

LIVE-IN HOUSEKEEPER-COMpanion for elderly lady to relieve for one month, starting September 15. 592-6814.

KINDLY BABYSITTER FOR 5-year-old, my home, after school care, 4 days per week, vicinity Quadra School, 383-7541.

AUTO PARTS PERSON FOR IMport dealer parts department. Some experience preferred. Victoria Press, Box 339.

WANTED: BABYSITTER FOR 9-month-old boy, your home, 9-4 weekdays (loving home). Reference required. 384-8631.

WELL ESTABLISHED VICTORIA dealer requires A. B. Dick, offset service person immediately. Victoria Press, Box 315.

VOLUNTEER GUIDE LEADERS, Brown and Blue, needed Esquimalt — Vict West Area. 385-2901.

JOURNEYMAN TAPER WANTed, possibly with some boarding experience, phone 595-7018.

WAITER-WAITRESS REQUIRED, experienced only need apply. 3838 Cadboro Bay Rd.

SOME HOUSEKEEPING, SOME housecleaning 10 to 12 hours per week. Phone 477-5406.

DESK CLERK TRAINEE FOR downtown motel. Ambitious person with references. 386-2812.

BABYSITTER WANTED, 2 DAYS a week, James Bay-Fairfield area, 384-2095.

MEAT WRAPPER WANTED. Reply Victoria Press, Box 335.

21 HELP WANTED GENERAL

SUPPORT YOUR LOCAL POLICE AND YOUR COMMUNITY BY JOINING THE RESERVE POLICE FORCE
Greater Victoria Municipal Police Departments will be accepting applications for positions available in the Reserve (Auxiliary) Police.
QUALIFICATIONS:
—Canadian Citizens or British Subjects
—19 yrs. minimum age
—Good Health and Moral Character
Successful candidates will undergo an extensive training period after which they will be enrolled as members of the Provincial Emergency Program in support of the regular police in their area.
Applications are available at your local Greater Victoria Municipal Police Depts., and will be accepted up to August 31st.

Experienced INSURANCE PERSON
Required immediately. Must possess, in addition to typing ability and knowledge of normal office procedure, a comprehensive knowledge of insurance documentation and correspondence, ICBC, and general insurance policy rating. Some bookkeeping preferred, but not essential. Please reply to P.O. Box 99, Nanaimo, B.C.

NAVAL RESERVE OFFICER TRAINING
Vacancies exist for young men at university or college. Successful applicants, as officer cadets, will begin winter training in a seagoing trade. Courses will include sailing and navigation. Full summer employment is part of the program.
Contact HMCS MALAHAT, 388-2247.

THE DEPARTMENT OF HUMAN Resources, Port Alberni, is seeking a couple to act as therapeutic parents for a maximum of three children with severe emotional or behavioral disturbances. Skills required are those possessed by a Child Care Worker in a residential treatment resources and, in addition, the ability to provide a positive family-like setting for the children concerned. Some formal training in Child Care will be an asset although personal suitability is more important than academic qualifications. Fees for service range from $900.00-$1,300 per month dependent on number of children placed in home. Apply in writing to Mrs. J. McCaig, 112-4th Ave. South, Port Alberni, B.C.

COMMUNITY PROGRAM WORKER
To be part of a team planning diversion and alternative programs for juveniles and adults in conflict with the law. Involves working with court and justice system personnel. Some experience in this or related fields required, as well as interest in people, experience or ability in group work and ability to act independently and with initiative in co-operation with others. Send application and resume to Box 321 Victoria Press.

This Is Your Chance TO BECOME INDEPENDENTLY WEALTHY
Many are already on their way
UNLIMITED EARNINGS
An opportunity for management and prestige. 60% of income derived from established accounts. Not books, graveyards, home improvements etc.
If you have a car and desire a good future call for appointment. Pat Gill, 388-5111. Mon., August 25.

OPPORTUNITY FOR DYNAMIC social worker in small social agency setting to interview, orientate, and counsel volunteers in preventative program for fatherless boys. Duties to commence Sept. 15, appropriate experience and academic background preferred. Apply in writing to Big Brothers of Victoria, 1029 Douglas St.

IF YOU ARE A BRIGHT, ALERT, pleasant sales person, here is an opportunity "to work for yourself" in a good class shop selling wearing apparel for ladies and gentlemen, by receiving a piece of the action, namely, commission on your sales. If interested please phone in first instance 592-6090 between 8-10 a.m.

COUNTER SALES CLERK FOR drafting and graphic arts products. Previous sales experience or general knowledge of these products is desirable but not essential. Please submit written applications only with personal details and past work experience. Island Blueprint, 1124 Blanshard St. Victoria B.C.

PERSON TO DO LIGHT HOUSEkeeping and mind two children (one school aged, one preschooler). Weekdays from Noon-5:30 p.m. Fairfield area. Commencing Sept. 15th. References required. Call 383-2847 after 6 p.m. weekdays or anytime weekends.

PART-TIME REPORTER FOR one month (holiday repl

23 SKILLED TRADES

MANAGEMENT POSITION

We require an energetic person to assist in General Management of construction of houses. Deal with land, some rentals, and sale of houses. This position suitable to a bright family person with practical and-or academic knowledge in the field of office requirements and be in, or held a supervisory or management position with residential construction company. A good negotiable salary, plus bonus offered to the qualified applicant. Please send replys and resume to Victoria Press Box 322.

ENGINEERING TECHNICIAN

An "Engineering Technician — Civil" (S.E.T. of British Columbia, or the equivalent) with considerable experience in municipal engineering work, is required by the Corporation of the Township of Esquimalt, 1229 Esquimalt Road, Victoria, B.C. Salary effective October 1, 1975 is $935.00 per month. The position requires considerable transit and level work with associated computations and drafting duties.

CONSTRUCTION FOREMAN

Opening for a qualified person, local or immigrant, to supervise the construction of homes and possibly, condominiums. The above, most suitable to the person now dealing with houses in carpentry or be a graduate of technical school in building technology. Please reply to Victoria Press Box 328 including resume.

LOCAL MAN REQUIRED TO perform various duties in home building. Applicants should be capable of working under a minimum of supervision. Age no barrier. Steady employment available. Concrete work, downspouts, drain tiles, sundeck waterproofing are some areas of work involved. Written reply to Victoria Press Box 324 stating experience and salary expected.

EXPERIENCED FRONT END Man wanted. Afternoon shift, Monday to Friday. Good working conditions. 477-1875, Gordon Head Shell, Shelbourne and McKenzie.

DENTAL HYGIENIST

4 or 4½ days per week. Dr. W.D. McDougall, 2108 Oak Bay Ave. 598-1713

FINISHING CARPENTERS Required immediately. Apply Job site, 546 Yates St. 7:30-3:30 weekdays.

WANTED — FULLY EXPERIenced body man Dental and Medical benefits $8.50 per hour. Apply Superior Collision. 639 Chatham St.

WANTED — INDEPENDENT electrician and plumber with city license. Phone between 7 and 8 p.m. 479-4106.

WANTED: STEADY BRICKLAYer, Mill Bay Masonry. Phone after 5 p.m. 743-5871 or 473-5395.

JOURNEYMAN PLUMBERS REquired, Nanaimo area. Reply Victoria Press, Box 213.

EXPERIENCED CARPENTER wanted, must be hard worker, 652-2529 between 6-8 p.m.

TV TECHNICIAN, EXPERIENCE essential, background in stereo and tape deck. 478-7741, 478-6026.

EXPERIENCED DRYWALL tapers. 384-5912.

SELL IT FAST Through CLASSIFIED DIAL 386-2121

24 SALES PERSONS and AGENTS

ADVERTISEMENTS IN THIS CLASSIFICATION MUST COMPLY WITH THE BRITISH COLUMBIA HUMAN RIGHTS ACT SEE COLUMN I

Active and Licensed

REALTORS WHITTOME'S

Invite you to join our congenial sales force working with one of the island's oldest and most reputable firms.

"WHITTOME' OFFER YOU"

—Top commission rates and sales bonus plan.
—Guaranteed purchase plan.
—In-office conveyance service.
—Listing and appraising assistance.
—No management competition.
—Complete in-office financing services and sale file supervision.
—Medical coverage.
—Co-operation from all five of our branches on Vancouver Island.
—Choice of a bright new "Downtown" office (opening October 1st) or suburban branch.
—Cross-Canada referral service through RealCare Ltd.

Please call now
WES HOBSON, 388-4271
(Downtown)
JACK KENNER, 479-1667
(Royal Oak)
J. H. WHITTOME AND CO. LTD.

Progressive Company

Seeking young aggressive individual with moxie to initiate commissioned sales on Vancouver Island. Products include all types of flexible plastic packaging for both retail and industrial use. Must have own transportation, and be representing no conflicting product lines. Excellent financial return commensurate with hard work. Submit resume to Box 1139 Stn. A, Vancouver, B.C.

WHAT DO YOU WANT OUR OF LIFE

This week I am off to Bermuda with my wife, all expenses paid. Last year it was Acapulco. The year before Nassau. Want to join us next year? We want a salesperson to sell industrial chemicals. You will be paid weekly and trained thoroughly. You will have an established territory. Outstanding benefits, write complete resume including references to Mr. R. W. Bayley, suite 101, 555 West 28th St., North Vancouver. Include phone number.

SEARS REQUIRES

A commission sales person on a full time basis. A general knowledge of automotive repair an asset. Full company benefits are offered. Apply in person to Personnel Department.

LIFE INSURANCE SALES PERson required immediately, no previous experience necessary. Must be bondable. Excellent salary plus commission and fringe benefits. For appointment please call, 388-6681.

WANT MORE OUT OF LIFE? A little extra money can mean alot of extra living! Earn extra income as neighbourhood Amway distributor of nationally known products. For appointment phone 479-7774.

ENERGETIC, EXPERIENCED sales agent, need not have license, accommodation supplied at project, not far from town. Excellent accommodation supplied at project. Should take 3-4 months and you have earned $20,000. Victoria Press Box 318.

SALESPERSON

Construction products to home owners. Mature reliable, own vehicle, know city and bondable. Particulars to Victoria Press, Box 319.

21 SALES PERSONS and AGENTS

ARE YOU A SALES LEADER?

WE'RE EXPANDING CANADA'S FIRST PROPERTY FUND MARKETING TEAM

IF YOU WANT
—Income in the 15-30,000 range.
—Constant training
—An increasing market
—Unlimited future
IF YOU
—Have a proven record of success
—Are mature and bondable
—Can get excited with a new idea
—Can work hard
WE
—Must get together
Reply in confidence
BOX NO. 48417,
P.O. Bentall, No. 3, Vancouver

SALES AGENTS

Do you take salesmen wanted ads with a grain of salt? Can't say I blame you. I followed up a few myself in the past. The job seldom lived up to the claims in the ad.

Do Yourself a Favor And Explore This One

I need two good agents in Victoria and district. I'd like to talk to you if your qualifications match our requirements. This could be the career you're looking for.

Phone or write for interview 383-9921 (9 to 1) or 385-1164 afterwards or write to Mr. Gerald Oglivie, Ste. 109, 734 Aldebury St., Victoria, B.C.

CAREER SALES TRAINING

Recent changes in market conditions demand a professional approach to the selling of real estate. Tight money trends can limit sales for those who lack the tools of the progressive real estate company. Block Bros. Realty Ltd., Western Canada's largest realtor, will train you in modern professional marketing methods that are a proven success. Management opportunities arise from time to time within the company and the training offered to our staff is an asset competing for those position. If real estate is your career, our training methods can assist you in reaching your goal. CALL NOW — INTERVIEWS BY APPOINTMENT ONLY. CALL 386-3931
BLOCK BROS. REALTY LTD.

SALES PERSON REQUIRED FOR paint department. Previous experience in paint sales necessary. Full time permanent position. Please give details of experience to Victoria Press, Box 350.

A UNIQUE OPPORTUNITY WITH the Monarch Life Assurance Co. can by yours. An interview call tell us both if we need each other. Please phone 384-0584.

SALESPERSON REQUIRED TO call on food stores on Vancouver Island. Write 329 Powell St., Vancouver.

25 TEACHERS

ADVERTISEMENTS IN THIS CLASSIFICATION MUST COMPLY WITH THE BRITISH COLUMBIA HUMAN RIGHTS ACT SEE COLUMN I

PART-TIME TEACHER, 7TH grade work, 382-3586.

26 PART TIME or TEMPORARY HELP

ADVERTISEMENTS IN THIS CLASSIFICATION MUST COMPLY WITH THE BRITISH COLUMBIA HUMAN RIGHTS ACT SEE COLUMN I

YM-YWCA REQUIRES PART time receptionist-accurate typist starting Sept. 12 for Youth Department registration desk, with flexibility to work additional hours during peak periods. Hours Tues. and Thurs. 4 p.m. to 8 p.m., Wed. and Fri. 1 p.m to 8 pm., Sat. 9 a.m. to 5 p.m. Apply in writing ONLY before Sept. 6 to: YM-YWCA, Youth Dept., 880 Courtenay, V8W 1C4.

GENERAL OFFICE WORKER wanted for part-time employment and person hired must be able to relieve for annual vacations and to be able to work anytime in emergency. Please apply in writing, giving all personal information, experience and references of former employers. Victoria Press, Box 293.

THE MEAT MARKET STEAK HOUSE 535 YATES

Waiters or waitresses also a hostess-host from 20 to 30 hours per week, days or nights available Apply after 4 p.m.

PERSON TO DO LIGHT HOUSEkeeping and mind two children (one school aged, one preschooler) weekdays from Noon-5:30 p.m, Fairfield area. Commencing Sept. 15th. References required. Call 383-2847 after 6 p.m. weekdays, or anytime weekends.

BUILDING MAINTENANCE 4 hours daily 7 a.m. to 11 a.m., Tuesday to Saturday. $3.50 per hour. General cleaning of building and other related duties. Reply to Victoria Press, Box 346, stating age and experience.

HOUSEKEEPER 1:30-5:30 P.M., 3 days a week, for family with 3 school-age children in the Ferndale area of Gordon Head. Must be willing to do occasional full day if necessary. 477-9201.

BABYSITTER FOR 8-YEAR-OLD girl, from 7:45-8:30 a.m. and from 3:15-5 p.m. Gordon Head area, school days only, good wage, 477-1528.

HOUSEKEEPER FOR TWO OR three mornings a week in Gordon Head area. Must provide own transportation. 477-4177.

EXPERIENCED WASHER Dryer, Dishwasher Mechanic. Own tools and own transportation. Phone 478-6658 after 6 p.m.

START NOW

Experienced stenos and typists required for summer assignments. Call Office Overload, 388-5565.

MANAGEMENT COUPLE REquired for permanent part-time work in motel, Victoria Press. Box 326.

EXPERIENCED COFFEE SHOP waitress-waiter. Apply in person at the Tokia Villa Restaurant.

HOUSEKEEPER, 15 HOURS PER week. University area. Could suit UVic student. 477-3878 after 6 p.m.

30 SITUATIONS WANTED

"FULL OR PART-TIME EXPERIenced gardner and handyman." Phone 477-3388.

HOMEMAKER "HAZEL" TYPE enjoys family living, excellent references. Salary $325. 478-1663.

RELIABLE MAN, HOUSE PAINTing special, outdoor trim. References available. 383-9992.

BABYSITTING IN MY HOME, IN Colwood, Langford area, phone 478-8063.

PAINTING, INTERIOR, EXTERIor. Special low rates. References. Licensed. 384-0827.

MARRIED MAN, 30, WANTS work, must be steady, around Victoria. 384-3917.

DAYCARE MY HOME, NEAR Happy Valley School, 478-8041.

MAN, 30, WITH GOOD CAR seeks employment. 385-5401.

EXPERIENCED BANK TELLER, wants part time position. 479-6727.

PRACTICAL NURSE, EXcellent care, 384-8806, mornings.

SATURDAY EVENING

6 P.M.
2—News
4—Sports continued
5—NFL: Rams vs. Bills
6—News
7—CBS News
8—Wrestling
9—Zoom
11—Star Trek
12—CBS News

6:30 P.M.
2—Noel Harrison
4—News
5—Football continued
6—Noel Harrison
7—Movie: Tarzan and the Lost Safari
8—Wrestling continued
9—When Television was live
11—Star Trek continued
12—Anchor

7 P.M.
2—Par 27
4—Lawrence Welk
5—Football continued
6—Bobby Goldsboro
7—Movie continued
8—Emergency
9—Washington Week
11—Mission Impossible
12—Channel 12 Special

7:30 P.M.
2—Now Look Here
4—Welk continued
5—Football continued
6—Good Times
7—Movie continued
8—Emergency continued
9—Wall Street Week
11—Mission Impossible continued
12—The Virginian

8 P.M.
2—All Around the Circle
4—Night Stalker
5—Football continued
6—All Around the Circle
7—All In the Family
8—John Allan Cameron
9—Philadelphia Folk Festival
11—Jimmy Dean
12—Virginian continued

8:30 P.M.
2—Billy Liar
4—Night Stalker continued
5—Football continued
6—Billy Liar
7—New Candid Camera
8—Sanford and Son
9—Festival continued
11—Country Pop
12—Virginian continued

9 P.M.
2—Collaborators
4—S.W.A.T.
5—Emergency
6—Police Woman
7—Mary Tyler Moore
8—Movie: Man in the Wilderness
9—Rachmaninoff Festival — Special
11—Nashville Music
12—Mary Tyler Moore

9:30 P.M.
2—Collaborators continued
4—S.W.A.T. continued
5—Emergency continued
6—Police Woman continued
7—Bob Newhart
8—Movie continued
9—Special continued
11—Buck Owens
12—Bob Newhart

10 P.M.
2—On the Evidence
4—Adams of Eagle Lake
5—Young Peoples' Special
6—On the Evidence
7—Dick Cavett
8—Movie continued
9—Special continued
11—Porter Wagoner
12—Dick Cavett

10:30 P.M.
2—Evidence continued
4—Adams continued
5—Special continued
6—Epidence continued
7—Cavett continued
8—Movie continued
9—Roads to Freedom
11—Wilburn Brothers
12—Cavett continued

11 P.M.
2—CBC News; Provincial Affairs
4—News
5—News; Movie: Lady in a Cage
6—News; Movie: Man in the Wilderness
7—Movie: Adventures of the Queen
8—News
11—Movie: Lawless Nineties,
12—Dragnet

11:30 P.M.
2—Onedin Line (11:40)
4—Sammy and Company (11:45)
5—Movie continued
6—Movie continued
7—Movie continued
8—Larry Solway
11—Movie continued
12—Movie: Will Penny

12 MIDNIGHT
2—Onedin Line
4—Sammy and Company continued
5—Movie continued
6—Movie continued
7—Movie continued
8—Movie: Bloody Mama
11—Movie continued
12—Movie continued

12:30 A.M.
2—Midnight (12:40)
4—Sammy continued
5—Movie continued
6—Movie: The Beguiled (1:15)
7—Rock Concert (1:00)
8—Movie: Perfect Friday (1:55)
11—700 Club — Religion
12—Movie continued

ALL TIMES ARE LOCAL

CHANNELS RESERVE RIGHT TO MAKE LAST-MINUTE CHANGES

SUNDAY MORNING

8 A.M.
4—Religious Program
5—Insight
6—Rex Humbard
7—Day of Discovery
8—Rex Humbard
9—Sesame Street
11—Religious Program
12—Day of Discovery

8:30 A.M.
2—French Program
4—Agriculture U.S.A.
5—Religious Program
6—Rex Humbard continued
7—Oral Roberts
8—Rex Humbard continued
9—Sesame Street
11—I Believe in Miracles
12—Trans-World Mission

9 A.M.
2—French Program
4—Jabberwocky
5—Eucharist for Shut-Ins
6—Day of Discovery
7—It Is Written
8—Grassroots
9—Sesame Street
11—Trans-World Mission
12—Anchor

9:30 A.M.
2—French Program
4—Vision On
5—Gardening
6—Masters Touch
7—Eye on the Northwest
8—Homer James
9—Sesame Street
11—Lifestyle
12—Help Someone Today

10 A.M.
2—Sesame Street
4—Vision On continued
5—Jetsons
6—Oral Roberts
7—Audubon Wildlife
8—Oral Roberts
9—Tennis
11—Good News
12—Hour of Power

10:30 A.M.
2—Sesame Street continued
4—Korg: 70,000 B.C.
5—Go
6—World of Travel
7—Face the Nation
8—Art of Cooking
9—Tennis continued
11—Hour of Power
12—Hour of Power continued

11:00 A.M.
2—Meeting Place
4—Goober
5—Team Tennis
6—It Is Written
7—Green Acres
8—It Is Written
9—Tennis continued
11—Power continued
12—Dusty's Trail

11:30 A.M.
2—Meeting Place continued
4—Make a Wish
5—Tennis continued
6—Garner Ted Armstrong
7—Women's Tennis
8—Garner Ted Armstrong
9—Tennis continued
11—Voice of Calvary
12—Pro Tennis

12 NOON
2—Kahanie
4—Issues '75
5—Tennis continued
6—Sports Review
7—Tennis continued
8—Good News
9—Tennis continued
11—Rex Humbard
12—Tennis continued

12:30 P.M.
2—Gardening (12:45)
4—Issues and Answers
5—Tennis continued
6—I Believe in Miracles
7—Pro Soccer
8—Religious Program
9—Tennis continued
11—Rex Humbard
12—Pro Soccer

SUNDAY EVENING

1 P.M.
2—World We Live In
4—Golf Special
5—Tennis continued
6—Country Way
7—Soccer continued
8—Country Way
9—Tennis continued
11—Champions
12—Soccer continued

1:30 P.M.
2—Country Canada
4—Golf continued
5—Eight Lively Arts
6—Country Canada
7—Soccer continued
8—CFL: Ottawa at Regina
9—Tennis continued
11—Champions continued
12—Soccer continued

2 P.M.
2—Dilemmas of Modern Man
4—Golf continued
5—Movie: Against the Wind
7—Soccer continued
8—Football continued
9—Tennis continued
11—Movie: Curse of the Cat People
12—Soccer continued

2:30 P.M.
2—Sunday Sports
4—Golf continued
5—Movie continued
6—Movie: Let's Switch
7—Pro Tennis
8—Football continued
9—Tennis continued
11—Movie continued
12—Movie: High Treason

3 P.M.
2—Sports continued
4—Pro-Celebrity Tennis
5—Movie continued
6—Movie continued
7—Tennis continued
8—Football continued
9—Tennis continued
11—Movie continued
12—Movie continued

3:30 P.M.
2—Sports continued
4—Tennis continued
5—I Spy
6—Movie continued
7—Movie: I'd Climb the Highest Mountain
8—Football continued
9—Tennis continued
11—Movie: Desert Trail
12—Movie continued

4 P.M.
2—Sunday Best
4—Tennis continued
5—I Spy continued
6—Sunday Best
7—Movie continued
8—Journal International
9—Mr. Rogers
11—Movie continued
12—Face the Nation

4:30 P.M.
2—Sunday Best continued
4—Medix
5—Cesar's World
6—Sunday Best continued
7—Movie continued
8—Question Period
9—Sesame Street
11—Movie continued
12—Channel 12 Special

5 P.M.
2—Music to See
4—Car and Track
5—Meet the Press
6—Music to See
7—Big Eddie
8—Untamed World
9—Sesame Street
11—Rifleman
12—Tony Orlando

5:30 P.M.
2—Access
4—Documentary Special
5—News
6—Student Forum
7—Price Is Right
8—Adam-12
9—Feeling Good
11—Untouchables
12—Tony Orlando continued

6 P.M.
2—World of Disney
4—News
5—News
6—News
7—Horse Race Special
8—News
9—Nova
11—Untouchables continued
12—Eric Sevareid

6:30 P.M.
2—Disney continued
4—Window on the World
5—Explorers
6—News
7—Horse Race continued
8—Wonders of the Wild
9—Nova continued
11—Mission Impossible
12—Sevareid continued

7 P.M.
2—Shape of the Nation
4—Window continued
5—Wild Kingdom
6—Shape of the Nation
7—World at War
8—McCloud
9—World Press
11—Mission Impossible continued
12—Rhoda

7:30 P.M.
2—Irish Rovers
4—Six Million Dollar Man
5—World of Disney
6—Irish Rovers
7—Manhattan Transfer
8—McCloud continued
8—Columbo continued
9—Evening at Pops
11—Lifestyle
12—Manhattan Transfer

8 P.M.
2—The Waltons
4—Six Million continued
5—Disney World continued
6—The Waltons
7—Transfer continued
8—McCloud continued
9—Pops continued
11—Probe
12—Transfer continued

8:30 P.M.
2—Waltons continued
4—Movie: The Odd Couple
5—McCloud
6—Waltons continued
7—Kojak
8—McCloud continued
9—Masterpiece Theatre
11—Probe continued
12—Good Times

9 P.M.
2—Movie: Mon Oncle Antoine
4—Movie continued
5—McCloud continued
6—Movie: Mon Oncle Antoine
7—Kojak continued
8—Caribe
9—Masterpiece Theatre continued
11—Day of Discovery
12—Movie: Pride of the Yankees

9:30 P.M.
2—Movie continued
4—Movie continued
5—McCloud continued
6—Movie continued
7—60 Minutes
8—Caribe continued
9—Creative Faculty — Special
11—Access
12—Movie continued

10 P.M.
2—Movie continued
4—Movie continued
5—McCloud continued
6—Movie continued
7—60 Minutes continued
8—Primitive Man — Documentary
9—Special continued
11—Kroeze Brothers
12—Movie continued

10:30 P.M.
2—Movie continued
4—Medicine Men
5—News
6—Movie continued
7—Protectors
8—Documentary continued
9—Jeanne Wolf — interview
11—700 Club — Religion

11 P.M.
2—News; Nation's Business
4—News
5—Another Point of View
6—News; Nation's Business
7—News
8—News
11—700 Club
12—Movie continued; News

11:30 P.M.
2—Movie: Arabesque
4—Movie: Eyes in the Night
5—Point of View continued
6—Movie: Bloody Mama (11:45)
7—Eric Sevareid
8—Capital Comment
12—Movie: Onionhead

12 MIDNIGHT
2—Movie continued
4—Movie continued
5—Movie continued
6—Movie continued
7—Sevareid continued
8—Movie: The Beguiled
12—Movie continued

12:30 A.M.
2—Movie continued
4—Move continued
5—Movie continued
6—Movie: Perfect Friday (1:30)
7—Movie: Traveling Executioner
8—Movie continued
12—Movie continued

ALL TIMES ARE LOCAL

CHANNELS RESERVE RIGHT TO MAKE LAST-MINUTE CHANGES

EARLY MONDAY

8 A.M.
4—A.M. America
5—Today
6—Canada A.M.
7—Cartoons
8—Canada A.M.
11—Porky Pig
12—Frisky Frolics

8:30 A.M.
4—A.M. America
4—A.M. America
5—Today
6—Daybreak
7—Captain Kangaroo
8—Romper Room
11—New Zoo Revue
12—Frisky Frolics

9 A.M.
4—News
5—Seattle Today
6—Party Game
7—News
8—Kareen's Yoga
11—Spin-Off
12—Spin-Off

9:30 A.M.
2—Summer Schools
4—Not For Women Only
5—Seattle Today
6—Pay Caros
7—News
8—Pay Cards
11—Price Is Right
12—Price Is Right

10 A.M.
2—Mon Ami; Giant
4—Bonanza
5—High Rollers
6—Mon Ami; Giant
7—Gambit
8—Consumer Prepare
11—Calendar; News
12—Gambit

10:30 A.M.
2—Mr. Dressup
4—Bonanza continued
5—Hollywood Squares
6—Mr. Dressup
7—Love of Life
8—Definition
11—News
12—Love of Life

11 A.M.
2—Sesame Street
4—Showoffs
5—Magnificent Marble Machine
6—Talk Back
7—Young and the Restless
8—Summertime
11—700 Club
12—Young and the Restless

11:30 A.M.
2—Sesame Street continued
4—Rhyme and Reason
5—Jackpot
6—Talk Back continued
7—Search for Tomorrow
8—Summertime
11—700 Club continued
12—Search for Tomorrow

12 NOON
2—Bob Switzer
4—You Don't say
5—Celebrity Sweepstakes
6—News; Ida Clarkson
7—News
8—News; It's Your Move
11—Beverly Hillbillies
12—Mike Douglas

12:30 P.M.
2—Bob Switzer continued
4—All My Children
5—Days of Our Lives
6—Ida Clarkson
7—As the World Turns
8—Movie: Carry on Cruising (12:45)
11—I Dream of Jeannie
12—Mike Douglas continued

1 P.M.
2—Generation
4—Ryan's Hope
5—Days of Our Lives continued
6—Hogan's Heroes
7—Guiding Light
8—Movie continued
11—Movie: Stranger on the Third Floor
12—Mike Douglas continued

1:30 P.M.
2—Ed Allen
4—Let's Make a Deal
5—Doctors
6—FBI
7—Edge of Night
8—Movie continued
11—Movie continued
12—All About Faces

2 P.M.
2—TBA
4—$10,000 Pyramid
5—Another World
6—FBI continued
7—Match Game
8—Movie continued
11—Movie continued
12—Match Game

2:30 P.M.
2—Edge of Night
4—One Life to Live
5—Another World continued
6—Edge of Night
7—Tattletales
8—What's the Good Word
11—Cartoons (2:45)
12—Tattletales

3 P.M.
2—Juliette
4—General Hospital
5—Somerset
6—It's Your Move
7—Musical Chairs
8—He Knows, She Knows
11—Caspar — Cartoon
12—Musical Chairs

3:30 P.M.
2—Take 30
4—Brady Bunch
5—Movie: By the Light of the Silvery Moon
6—Take 30
7—Dinah!
8—Another World
11—Flintstones
12—Dealer's Choice

4 P.M.
2—Family Court
4—Merv Griffin
5—Movie continued
6—Family Court
7—Dinah continued
8—Another World continued
9—Sesame Street
11—Mickey Mouse Club
12—Cartoons

4:30 P.M.
2—Forest Rangers
4—Merv Griffin continued
5—Movie continued
6—Forest Rangers
7—Dinah continued
8—Brady Bunch
9—Sesame Street continued
11—Munsters
12—Merv Griffin (4:50)

5 P.M.
2—Mr. Dressup
4—Griffin continued
5—Movie continued
6—Flying Nun
7—News
8—Ironside
9—Mister Rogers
11—Leave It to Beaver
12—Merv Griffin continued

5:30 P.M.
2—Partridge Family
4—News
5—News
6—News
7—News
8—Ironside continued
9—Electric Company
11—Bewitched
12—Griffin continued

ALL TIMES ARE LOCAL

CHANNELS RESERVE RIGHT TO MAKE LAST-MINUTE CHANGES

RADIO LOG

AM Stations — Victoria: CJVI, 900; CFAX, 1070; CKDA, 1220; Vancouver: CJOR, 600; CBU, 690; CKLG, 730; CKNW, 980; CKWX 1130; CHQM, 1320; CFUN, 1410; CJVB, 1470. Seattle: KIRO, 710; KOMO, 1000; KING, 1090. Bellingham: KARI, 550. Port Angeles: KONP, 1450.

FM Stations — Victoria: CFMS, 98.5. Vancouver: CKLG, 99.3; CHQM, 103.5; CBC, 105.7; CBUF, 97.7 (French—6 a.m. to 1 a.m.). Seattle: KIXI 95.7; KLSN, 96.5; KING, 98.1; KIRO, 100.7; KETO, 101.5. Tacoma: KTNT, 93.7; KLAY, 106. Edmonds: KBIQ, 105.3. Bellingham: KERI, 104.3.

Major Newscasts: CBC-FM, 4 p.m.; BBC News, Monday to Saturday: National news: CFAX, CKDA and CJVI, 8 a.m., 12 noon (noon report), 5:30 p.m. (news hour); Saturday and Sunday, 8 a.m., 12:30 p.m., 6 p.m. and 10 p.m.

Most stations broadcast news bulletins on the hour and on the half-hour at early morning and evening peak periods.

BUY, SELL, TRADE THROUGH TIMES CLASSIFIED 386-2121

30 SITUATIONS WANTED

MOVING TO VICTORIA — LOOKing for interesting and rewarding sales-promotional-development organization position. Self-employed background — Super worker. Married, age 44. Victoria Press Box 337.

SEMI-RETIRED COUPLE, EXPErienced, desire managerial position with accommodation in medium-sized apartment block. Have references. Services available immediately. Reply Victoria Press, Box 336.

COMPANION HOUSEKEEPER, available, Christian widow pensioner, with means, for Christian Gentleman pensioner with means. 382-8014.

ESQUIMALT

Loving Day Care given to infants and pre-schoolers in my home, Monday through Friday. $4.50 per day. References. 386-0317.

MALE STUDENT 22, REQUIRES night or weekend job, has experience in Fiberglassing, painting and pumping gas. 652-2135.

LOVING CHILD CARE IN OUR home starting in September. Gordon Head area. 477-1339.

33 BANDS, MUSICIANS and ORCHESTRAS

YOUNG FEMALE VOCALIST available for singing engagements and anxious to team with small group. 384-2774 after 5 p.m.

EXPERIENCED DRUMMER (with vocals), looking for established group, or willing to form group... 478-3837.

WEDDINGS, SPECIALIZED TAPE MUSIC, INCLUDING M.C. DUTIES. JAMES GURR 478-2463.

BISHOP'S CRYSTAL

Commercial Rock music for all occasions, 383-6566 and 478-8670.

3-PIECE MUSICAL COMBO available for weddings, dances, etc. 384-3704.

BLACK SPOT CANNED MUSIC 477-5364.

DENNY'S CANNED MUSIC 656-3585

WE CAN DO IT, R.P.M. MUSIC. 386-7161.

36 BUSINESS SERVICES and DIRECTORY

Auto Glass

BOSSOM GLASS CO. LTD.

Remember — Cracked Auto Glass is dangerous glass. Call for our mobile van home service. Approved ICBC replacement service. 382-3031.

Blacktopping

DRIVEWAYS, PARKING LOTS, industrial areas. Subdivision, paving materials and supplies. Free Estimates, 24 hr. service O.K. Paving Co. Ltd. 2840 Nanaimo St., 386-3414

Bricklayers

M AND B MASONRY LTD., brick and block. 656-5091.

Cabinet Making

ALL WOOD

Kitchen cabinets, vanities, captain's beds, custom made counter tops. Knotty pine and cedar our specialty.

QUALITY WOODWORKING AT REASONABLE RATES

For further information, please call 479-2197 or 478-3142.

CUSTOM CABINET WORK

Millwork, kitchens, vanities. All types of custom casework.
OLYMPIC MILLWORK
Div. of Farmer Construction Ltd.
388-5121

Carpenters

EXPERIENCED CARPENTERS, compete home renovations, additions. Reasonable rates. Ron, 384-5971.

SUNDECKS OUR SPECIALTY

We also handle carports, fencing, sidewalks. 652-3536.

NEED MAINTENANCE? SUNdecks, steps, drainfile, gutters, general repairs. 598-1611.

CARPORTS, SUNDECKS, FENCing, cement work, painting, general repairs. 479-8196.

SEN CABINETS, VANITIES, ADditions, renovations, qualified journeyman. 478-7291, 478-2725.

FRAMING CREW AVAILABLE, experienced. Free estimates. 386-3049.

36 BUSINESS SERVICES and DIRECTORY

Carpenters

EXPERIENCED CARPENTRY, Renovations, decks, basement finish, additions, repairs, reasonable rates. References. 384-2323, 386-6966.

GENERAL CARPENTRY, ADDItions and alterations, sundecks, rumpus rooms, free estimates, 478-8894.

CARPENTRY, CABINETS, finishing renovations, drywall and taping, drafting. Phone Willy, 384-3522.

THOMAS CONSTRUCTION

Alterations, sundecks, roofing, painting. 385-0289.

SUNDECKS, CARPORTS, storage sheds, garages references, free estimates. Patrick, 478-2951.

SMALL JOBS MY SPECIALTY
Howie 478-4705

Carpets and Linoleum

HOURIGAN'S

CARPETS AND LINOS LTD.
FLOOR COVERING SPECIALISTS
715 PANDORA AVE. 386-2401

CARPET AND LINO INSTALLED, expertly by professionals at reasonable rates. Free estimates. 383-3966.

CARPETS, LINO, TILE, PROFESsionally installed. All work guaranteed. Free estimates. 382-9326.

Carpet Cleaning

COIT CARPET CARE:
THERE'S NONE BETTER!
COIT repairs any carpet
COIT offers carpet binding
COIT repairs burns, tears, holes
COIT cleans carpets too
COMPLETE, PROFESSIONAL, REASONABLE
COIT CARPET CARE
Call COIT — 386-6701

DOUGLASS

Carpets and Upholstery Cleaning. I have the time, the know how, and last year's prices. For a professional job at a fair price. Phone 592-9517 for free estimate.

36 BUSINESS SERVICES and DIRECTORY

Carpet Cleaning

CARPET NEED A LIFT? CALL THE BAY
485-1311, Local 239

Knowing exactly what to do and how to do it is an important secret to correct carpet care. That calls for professional cleaning about once a year. Be the one to really care for your carpet. Make an appointment to have your carpet SERVICEMASTER-cleaned now!

SERVICEMASTER

LARRY'S CARPET CLEANING — deep foam method, commercial and residential, competitive rates, 477-8711, 592-6131.

MAC'S RUG AND UPHOLSTERY cleaners. I own and personally do all cleaning. 385-7479.

Cement Contractors

DAVIDSON CEMENT CONTRACtors specializing in patios, sidewalks, driveways, etc. Phone Larry, 386-1291.

PACIFIC CEMENT FINISHERS specializing in driveways, patios, sidewalks, floors, Free estimates. Call 384-2737 after 6 p.m.

Cleanup Services

PROMPT, EFFICIENT — yards, basements, hauling of debris. Complete Janitorial Service. Call Larry, 477-8711 or 592-6131.

RELIABLE, RESPONSIBLE PERson specializing in yard cleanup, hedge trimming, chain saw work, tree removal and compost. Call Murray, 478-8211 or 598-2185.

NO CHARGE AND UP

Two young responsible men have large truck. Basement, attics, composts, etc, very reasonable. Bob, 386-2451 anytime.

CRYSTAL CLEAN UP SERVICE. Basements, attics, composts, yards. Satisfaction guaranteed. 24 hrs. a day. Call Kerry, 384-2190.

BASEMENT AND YARD CLEAN up, hauling, shrub and hedge trimming. Free estimates. Reasonable rates. Call after 6 p.m. 388-4678

ALLANSONS CLEAN UP, YARDS, hedge trimming, compost removal. Hauling, and drop boxes. Also chainsaw work, 386-9022.

EXCELLENT RATES

Gardening, some cement work and general cleanup. Call Steve, 382-2444.

DAVIES BROTHERS CLEAN UP service, Basements, attics, yards, etc. 642-3057.

DEPENDABLE CLEAN UP — yards, basements, garages, garbage, etc. Phone anytime, 384-8297.

BASEMENTS, YARDS, CLEANED up, hauled away. Also firewood to order. One-ton dump. 479-6992.

QUICK SERVICE CLEAN UP basement, yards, garbage, Harvey, 479-7078, 384-8621.

MAN WITH PICKUP — SMALL cleanups, anytime. 388-6049.

WILL PICK UP ANYTHING, BIG or small, just call Paul, 478-6832.

Contractors

DU-RITE CONST.
RENOVATIONS—REPAIRS—FINISHING
ADDITIONS — CUPBOARDS — CUSTOM PROJECTS
PATIOS—CARPORTS
Phone Jack for FREE Estimates
384-3323 (Bus.) 478-6824 (Res.)

NOVA CONSTRUCTION CO.
— INT. FINISHING — REMODELLING
656-6070 656-1881

WHEATON CONSTRUCTION LTD.
General Contractors
Building Consultants
382-2159

A COMPLETE RENOVATION service. Carpentry with wiring and plumbing where applicable. Please don't phone unless you want a first class job. Kitchens and bathrooms a specialty. $8 per hour. 656-4738.

ALRIGHT BUILDERS LTD. General contracting. 479-1160. Residential and commerical. Custom Built homes. Renovations and alterations. Drafting and Plan service. Engineering and Consulting.

CONTRACTOR, ALL KINDS OF carpentry work, carports, sundecks, rec rooms, alterations and repairs. References. For free estimates call Mr. Goncalves 385-2265, after 6 p.m.

ADA CONSTRUCTION

Complete renovation, remodelling, custom building. For free estimates call 478-5401. Financing or trade available.

L. DAVIDSON CONSTRUCTION Ltd. Additions, renovations, and custom built homes. Free estimates. Guaranteed workmanship. Phone Larry, 386-1291 anytime.

ALL TYPES OF HOME IMprovement. For free estimate phone L. Edgar Renovations, 658-8455.

HELP!

Large confident Woodwork shop requires contract work. Please call 383-4512.

ISLAND FRAMING

Contracts wanted for complete custom built homes or framing, 652-3572.

MAYER STEEL BOAT LTD. Steel fabricator and boat tanks. 10225 McDonald Park Drive, Sidney, B.C. 656-4715.

FARMER CONSTRUCTION
Design — Renovations
388-5121

SEN CABINETS, VANITIES, ADditions, renovation, qualified journeyman. 478-7291, 478-2725.

Data Processing

THE JACOBS INSTRUMENT Company developed the First Binary Computer, the first Parallel Computer, and the first Real-Time Digital Computer. We now offer Systems Analyses and Computer Programming. 384-0400.

Drain Service

M and M MAINTENANCE

Complete sewer and drainage repairs, fully qualified, reasonable rates. 383-4724.

Draperies

Sears
Custom-Made DRAPERIES

Choose from our great fabric selection. Drapes PROFESSIONALLY MADE and INSTALLED IN YOUR HOME.
CHARGE IT
Phone 595-9111
NO OBLIGATION
Simpsons-Sears Ltd.

HOURIGAN'S
Floor Covering Specialists
NOW SHOWING DRAPERIES
PROMPT IN-HOME SERVICE
715 PANDORA AVE. 386-2401

SAVE YOUR DRAPES—

Those shabby drapes can be brought back to life by the COIT experts. The best cleaning service available and that's guaranteed. Phone 386-6701 for free estimate. No obligation.

Dressmaking

ANN'S DRESSMAKING, SPEcializing in alterations, 9 - 12 only please 592-3323.

DRESSMAKING, BACK TO school clothes. Alterations. Before noon, 598-8488.

Drywall

DRYWALL RENOVATIONS, AND additions, 16 years experience 383-6862.

Electrical Contractors

OLDER HOMES REWIRED — NO down payment. We finance through B.C. Hydro Plan.
EDDY'S ELECTRIC— 385-7666

36 BUSINESS SERVICES and DIRECTORY

Excavating

EXCAVATING, LAND CLEARing, road building, demolition, sand and gravel, equipment rentals. 24-hour service. Radio controlled.
O.K. Trucking Co. Ltd.
Dispatcher, 2720 Tuner, 382-6136
Bus. Office, 2840 Nanaimo, 386-3414

PEDERSEN EX

36 BUSINESS SERVICES and DIRECTORY

Painters and Decorators

ISLAND DECORATORS
Painters Paperhangers
Spray Painters
Plaster Repairs
Convenient Time Payments
383-9059 Eves. 382-1479

CLARK AND PATTISON PAINTING CONTRACTORS LTD.
Brush or spray. Paperhangers. Texture and vinyl work. Will do all or part of any job. Paint store, BAPCO, GENERAL and PRATT AND LAMBERT paints, and rentals of all painters' equipment. Terms if desired. Phone 384-0443, 760 Bay St.

BROTHERS PAINTING AND DECORATING
Free appraisals, cost consultant. All types of painting. All types of repairs. Commercial, farm, residential. Lowest rates. Terms. Work guaranteed. 383-8112.

DOWSON PAINTING CONTRACTORS 385-6042
Residential, commercial, free appraisals, color consultant, low rates, work guaranteed.

MODERN DECORATORS
Interior and exterior, spray painting, gyprock repairs, and paperhanging. A good job at reasonable rates. 478-7792.

EXP. ENGLISH PAINTER
Int. and Ext. 35 yrs. exp. Paperhanging, Minor Repairs - Free Est. After 6 — 478-1810

B.M.B. PAINTING AND ROOFING Contractors. Residential and commercial. Free estimates, reasonable rates. 479-4547.

PAINTING AND DECORATING reasonable rates. Satisfaction guaranteed. Terms. 595-4905, 479-2473.

EXPERIENCED PAINTER FOR interior and exterior painting. Clean with excellent work. Free estimates. 479-4983.

LOW RATES, EXTERIOR AND interior, odd jobs, call 383-4880 or 386-2562.

LAST JOB OF SEASON FOR experienced painter. 383-9381, 5-7 p.m.

COMMERCIAL RESIDENTIAL painting, Nielsen's Painting, 598-2638.

EXPERIENCED PAINTERS, INterior and exterior, odd jobs. Free estimates, call 592-7302 or 384-9790.

KEN'S PAINTING
478-1276 days, 382-7572 evenings.

Plasterers

PLASTERING, STUCCOING, TEXturing old and new ceilings, repairs. Fred Blanchard and Sons, 656-4211.

COLEMAN PLASTERING LTD Quality and fair prices. Lathing, plastering, stucco. 598-3433.

STUCCO AND PLASTER REpairs. Older homes stuccoed. A. Cunningham, 477-0231.

REPAIRS ON STUCCO AND plaster. Old stucco made like new with colored textures, 477-1681.

STUCCOING, PLASTERING, ALterations, reasonable. 479-4779.

Plumbing and Heating

Low Cost Plumbing
Why Pay More
Renovations our specialty
Emergency calls our trade
Any Hour 478-1610

Renovations

WOULD YOU LIKE AN OLD house with charm. You supply the old house, we'll supply the charm. All types of renovations. 388-4007 after 5 p.m.

Roofing and Siding

PARKER JOHNSTON LTD.
1855 BLANSHARD, 382 9181
"Roofing Victoria Since 1935"

H. AND R. CEDAR SHAKE roofing, free estimates, 656-3264.

Sewers

ROYAL OAK PUMPER SERVICE. 24-hour septic tank service. Reasonable rates. 477-6414, 595-0575.

Tailors

OAK BAY TAILORS
Tailoring, alterations ladies and men Quality leather alterations. 1826 Oak Bay Ave. 598-4131

BRITISH CUSTOM TAILORS
1311 Blanshard 383-2632

Tree Service

CEDARDALE TREE SERVICE LTD.
Large shade and ornamental trees scientifically pruned and sprayed. TREE REMOVALS. Stump chipper.
(Rec.) Charles Cowie 385-9931

MOUNT VIEW TREE SERVICE Everything in trees. Big or small, we do them all. 479 3873.

TREES FELLED OR CUT, LOW, reasonable rates. Free estimates. 642-5045, anytime.

Upholstery

GRUBBY FURNITURE?
Why put up with your couch and chairs looking so grimy? Coit can bring them back to life with their world famous upholstery cleaning. Call Coit, 386-6701, for free estimate — no obligation.

Window Cleaning

SELF EMPLOYED WINDOW cleaner, quality work, reasonable. 478-5049.

38 TRAVEL

ALL FUN
FALL TOURS
TO RENO
DISNEYLAND
CALIFORNIA
CAL. — ARIZONA
CAL. — PALM SPRINGS

Includes coach transportation, accommodation, side trips, fun package and $1,000 excess Hospital and medical insurance. Book now, contact your travel agent or

All Fun Travel Ltd.
2620 QUADRA STREET
382-4271

REDWING TRAVEL
"THE HAPPY HOLIDAY PEOPLE"
All of us at Redwing from the office staff to the super fully trained escorts on our tours — CARE — yes, we care about YOUR HOLIDAY — come and see the people who care the most.
REDWING TRAVEL
545-645 Fort St.
383-5311 382-5194

"THE BEST IN BUS TOURS"
AUG. 30—MOUNT RAINIER
AUG. 31—RENO
SEPT. 2—ASHLAND THEATRE
Please call for further information.
CAPITAL TOURS
384-1432 VICTORIA

39 PERSONALS

"TARZAN'S" LAST CALL FOR Jane. If you are over 25 years, 3 months and 2 weeks and under 35, would like to commit marriage and have a swinging life (from the trees I mean), then Cheetah is Bananas about you. Snap appreciated, returned. If you want money more than love, health and happiness, kindly don't apply. Victoria Press, Box 330.

GENTLEMAN, 43, NOT COMPATible with wife would like to meet a personable woman for occassional outings. Reply Victoria Press Box 309.

UNATTACHED GENTLEMAN, 30, wishes female companion between 20 and 30 years. Will accept two children. Victoria Press Box 314.

LESSONS IN MODERN SQUARE dancing, beginning Oct. 1. Singles and couples welcome. Phone 385-2348 after 5.

RELIABLE DRIVER WILL drive your car or truck to Winnipeg. 652-3107.

PSYCHIC HEALING
Phone 7-9 p.m. weekdays 385-5501.

39 PERSONALS

EUROPEAN LADY, TALL, slender, attractive, intelligent, well groomed, many interests, loves outdoors and animals, wishes to meet tall, unencumbered, healthy Gentleman, 56-65, financially well established, of good principles, values, sense of humor, able to show warmth and affection and who likes travelling and homelife, to the person who would not normally consider responsing to this means of introduction please give this request your serious consideration. Victoria Press Box 316.

FAIRLY ATTRACTIVE, PROF. sincere outdoor gent. 39, 5'11", 170 muscular. Enjoy music, dining, dancing and good old fashioned home life. Seeks attractive slim educated woman under 40 with similar int. Please send pic and phone number to Victoria Press Box 294. All pictures will be returned.

MAN, YOUNG 50'S, NEWCOMER, like to meet—contemporary independent woman who values books, music, art, good dialogue, communication Feminists especially welcome. Victoria Press, Box 305.

MAN, 5'11", 165 LBS. WOULD like to meet a lady, 45 to 55, slim, likes dancing, music, walks, drives, swimming etc., a sense of humour and considerate, also marriage in mind. Victoria Press Box 308.

DIVORCED MAN, 35, TWO TEENage sons, likes dancing and outdoor life. Would like to meet attractive girl who knows where she is going and what she wants in life. Reply Victoria Press Box 269.

SINCERE GENTLEMAN, OWN home by the sea. Wanting to meet mellow athletic outdoor type girl. Non smoker, age 22 to 29 for companionship, with respect. Victoria Press, Box 329.

GENTLEMAN INTERESTED IN meeting broadminded sensuous lady for discreet meetings. All replies kept confidential. Victoria Press, Box 324.

ACTIVE MAN OVER SIXTY seeks woman companion for camping, music, intellectual conversation. Share expenses. Victoria Press, Box 338.

WHO CARES IF YOU ARE pregnant? Birthright does. Phone 384-1431.

40 BUSINESS PERSONALS

DIVORCE
You Don't Have To Be Separated 3 years to Get Divorced!
1. No money down — mos. pmnts.
2. Includes lawyer's fees.
3. Your divorce can begin now.
For information and FREE COPY of Canada Divorce Act Call
LUXFORD CREDIT CORP.
Victoria Office
210-620 View St.
383-6724
Vancouver Office, 687-2835

Alpha Marriage Bureau
If you are selective in your choice of friends, sincerely marriage-minded and 20-75, contact B.C.'s largest established introduction bureau. We would very much like some of our clients to meet you. P.O. Box 2718, Vancouver 3, B.C.

"SWINGING TIMES" — CANADa's Official Swingers Publication. 32 Action packed pages of frank personal contacts! Gals! Guys! Couples! Wanting to contact you! Price $3. Write: ROUTLEY PUBLISHING, Dept. 124, Box 37, White Rock, B.C. V4B 4Z7.

ASTROLOGY CLASSES START ing Sept. 15, beginners course. Learn to erect your own horoscope. Day class 10 a.m., evening class 7 p.m. Duration 12 weeks. Register now Sri Atman Book Store, 1308 Government St., 383-3032.

GUARANTEED WEIGHT LOSS Naturally, never a hunger pang. Personal supervision, daily encouragement Apply Victoria's Workshop, P.O. Box 1653, Victoria V8W 2Y1.

ASTROLOGY
Horoscopes and classes. Mac McLaughlin, Sri Atman Book Store, 1308 Government St. 383-3032.

ESCORT SERVICES OF VICtoria. Female and male escorts and hostesses choosen on integrity, intelligence and personal appearance. 385-3500.

ALCOHOLICS ANONYMOUS Drinking problem? Want to quit? Phone 383-0415; P.P. Box 1, Central Office, 1005 View St. Phone 383-7714, 9:30 to 5.

PERSONS INTERESTED IN FInancial investment in a Soon-to-Open Herb Shop in Victoria, should contact Mr. Ridgley Clark at 595-5284.

YOUNG MAN WILL DO MODELing etc. Reasonable. Reply Victoria Press Box 296. All replies answered.

JUNK CARS HAULED, FROM residential property, $7. Capital Regional Board. Project SAM. 478-7811.

BOOK NOW FOR AN OIL PAINTing of your home or cabin in its seasonal beauty. Reasonable. To discuss without obligation. 479-8185.

LONELY? FIND A COMPATIBLE companion through Emily Quest, write P.O. Box 5220 Victoria.

VICTORIA HYPNOSIS CENTRE, 101-645 Fort St. 388-9722.

SCRAP CARS HAULED
478-9571

PSYCHIC READINGS. FOR APpointment call mornings. 595-6204.

42 EDUCATION

THEATRICAL SCHOOL OF EFfective speech to open soon. Speech training, public speaking, auto phonics, adult drama, children's theatre. Register now. Tempo-Trend Studio 388-7190 or 384-2111.

ALTERNATIVE! A CHRISTIAN Day School prepares children for Christian living. Grades 1-7. Inquiries: The Principal, Saanich Christian School, 661 Agnes Street, 479-6954, Res. 388-7404.

GIRL'S GYMNASTICS
Falcon Gymnastics School is taking registration for new season now. Don't wait. Phone Marta, 477-5981.

THE CRIDGE CENTER HAS some openings for children ages 6 to 12 in the After School Care Programme, Monday to Friday, 3-6 p.m. Call 384-8058.

ST. JOSEPH SCHOOL, 757 WEST Burnside, registration is being taken for pre-school and kindergarten and grades one to seven phone 386-1622 or 479-7254.

WISEWAY KINDERGARTEN, 1780 Feltham Rd. (Gordon Head), still has a few vacancies for the afternoon session, starting September 4. Hurry! Call 477-8110 or 592-1939.

DAY CARE CENTRE OPENING for 2 children, for Sept. Age 3 or 4 small group, qualified supervisors. Cedar Hill, Reynolds, 479-6737.

TUTORING PROFESSIONAL help by experienced teacher, French, Math, new and old methods, 598-2331.

SAXE POINT DAY CARE, 477 Joffre, Esquimalt, 385-0660. Several openings for September 7:30-5:30. Qualified teachers.

WANTED: RUSSIAN TUTOR. 743-5277 after 5.

43 DANCING

JANICE TOOBY DANCE STUDIO. Tap, beginners ballet. Royal Oak Hall beginning Sept. 9. 658-5491.

60 FUEL

WANTED — RELIABLE SUPPLIer of split alder-wood by full cord. 658-5832.

SEASONED FIR, ALDER FOR sale, $40 pickup or deliver. 642-3688.

SEASONED MIXED FIRE WOOD, $70 per load. 642-5397

FIREWOOD, $25 FOR PICKUP load. 477-8097.

CEDAR FIRE WOOD, $10 PICK Up Load, 3740 Sooke Rd.

FIREWOOD FOR SALE, $25 A truck load. 478-1321.

63 TIMBER

WANTED TIMBER
FELLED, BUCKED or STANDING
Fir, Cedar or Hemlock
TOP PRICES PAID
Ideal Sawmill Ltd. 385-0441

WANTED: TIMBER STANDING or felled. Top prices paid. 386-5704.

WANTED: CEDAR BLOCKS OR logs for shakes, 477-4674.

65 BUILDING SUPPLIES

STEWART & HUDSON
BUILDING SUPPLY CENTRE
RANCH PANEL SHORTS
3 Ft. $3.66 Bdle.
4 Ft. $5.99 Bdle.
5 Ft. $7.66 Bdle.
6 Ft. $9.44 Bdle.
6 Pcs. per bundle
Steel Framed WORKBENCH Full 2' wide x 4' long with ¾" Plywood Top and Shelf $38.88.
EXTERIOR OIL BASE HOUSE PAINT — White only $6.99 per gallon.
Exterior Latex House paint — white only $5.99 per gallon.
Magnetic door catches Chrome or Brass Finish 4 - 99c.
BUDGET PLANS—CHARGEX
Open Mon.-Sat. 7:30-5:30
400 Gorge Rd. E. 386-3211
STEWART & HUDSON LTD.

Cubbon on Cook
AUGUST CLEAN-UP SALE

1x4 Cedar Fencing Shorts	.06 LF
1/2x6 Basketweave 10 ft.	.10 LF
1x6 RGH Cedar Shorts	.10 LF
1x6 Sacle Cedar Shorts	.28 LF
1x6 Clear Cedar Suana Shorts	.36 LF
4x4 RGH Cedar Fence Posts	.30 LF
1x6 Ranch Panel Shorts	.12 LF
Teak Bookmatch Panels	12.99 ea.
Rustic Cherry Panels 5 only	7.99 ea.
Embossed Harvest Panels	5.99 ea.
4x8x¼ Sanded Degrade	12.99 ea.
4x4 White ceiling panels	2.79 ea.
Prehung doors from	19.89 ea.
Reject Bi-Fold panels	3.39 ea.
Fence Stain — Gallon	4.79 ea.
Moulding Shorts	.04 LF
Gyproc — 4x8x⅜	2.69 ea.
Arborite — 11 Colours from	12.99 ea.
Door Plant — Ons Discount at 50% off	
Windsor Rosewood Panel	5.99
80 lb. Cement	2.79
Oregon Trail Charcoal panels	9.99
Aluminum Storm doors stock	54.99
1x6 Spruce Shelving	.22 LF
26x76 GRN Fibreglass Panels	4.79 ea.

WE CUT GLASS
1720 Cook CHARGEX 384-8181
Your Plans are Possible with Our Prices

IMPERIAL BUILDING MATERIALS LTD.
The Builders Supply House
AUGUST
PRE-INVENTORY
CLEARANCE
10% DISCOUNT
OFF ALL REGULAR PRICES.
EXTRA DISCOUNTS ON MANY ITEMS.
EG. INDOOR-OUTDOOR Latex backed carpet $2.79 yd.
SKELTONE P-F PLYWOOD 4'x8' — $2.69 each
FIBREGLASS PANELS 26"x96" $4.95 each.
Master Charge — Chargex
2955 DOUGLAS ST.
386-1401
Member of Victoria HUDAC
Formerly Victoria Home Builders

HOME
BUILDING
SUPPLIES
SPECIAL QUANTITY DISCOUNTS ON VOLUME ORDERS
Lumber Plywood Gyroc
Insulation Nail's Timber's
Door's Stucco Wire Decking

GYROC SPECIAL
4x8-⅜ $ 2.62

PLYWOOD SPECIAL

4x8-⅜ Good 1 side	$ 9.25
4x8-¼ Sanded "D"	$10.95
4x8-⅜ Sanded "D"	$ 7.85
4x8-¼ Sanded "D"	$ 6.25
Stucco Wire 16-16 per roll	$26.95
2¼ and 3¼ CW nails	$15.95

DELIVERIES made ANYWHERE on VANCOUVER ISLAND. Before you buy COMPARE OUR PRICES. For QUALITY, SERVICE and GUARANTEED SAVINGS, phone
HOME LUMBER
and BUILDING SUPPLY
470 ARDERSIER RD.
386-3374 385-8711

Lumberworld
OLYMPIC STAIN — before you paint consider staining — transparent or solid colours 66 colours to choose from — Buy 4 gallons before September 22 and Lumberworld will give you one FREE
ASPENITE 4 x 8 7-16" panels — for exterior sheathing, interior walls, fences, carports, floors. Central Mortgage and Housing approved. Great Value sheet $5.95
ZONOLITE Loose-fill Insulation — save on fuel this winter, by insulating the attic or adding to the insulation already there. Save on fuel bills. Per bag $2.45
Lumberworld
3955 Quadra St.
479-7151
Open Six days a week
7:30 to 5:30

CAPITAL IRON & METALS LTD.
—Small angle bars, Channel
—Reinforcing Rods
—Steel and Pipe
—Aluminum Stock
—Anchor Chain
IN THE "YARD" AT CAPITAL IRON AND METALS LTD.
1832 STORE ST.
VICTORIA, B.C.
385-9703

SAANICH LUMBER YARD
Has in stock: Oak, pine, ash, teak, mahogany, cedar (yellow and red) lumber and veneers. Sitka Spruce available. Prices reasonable. 3041 Douglas, 385-2486.

CEDAR SHAKES AND SHINGLES Buy direct from mill. Certified. Delivered. Phone mill 647-5425 anytime or 592-2100 between 5 and 7.

CEDAR
All dimensions. Hidden Valley Sawmill. Open weekends. 743-2830.

3 ROLLS, 4'X50', CHAIN LINK fencing, $120, 382-7542.

LUMBER FOR SALE, 2X4 AND 2x6. Phone 479-3139.

65 BUILDING SUPPLIES

MOORE WHITTINGTON LUMBER LTD.
3614 BRIDGE ST.
386-1331
DOORS
Victoria's door headquarters. All types — entrance, pre-hung, pocket door frames. Some seconds and inventory clearance items at low prices.
Victoria's only complete: SASH, DOOR and MILLWORK MANUFACTURING PLANT.

70 MUSICAL INSTRUMENTS

SCHOOL
BAND INSTRUMENT
RENTALS
Phone us and reserve your instrument
Now
HALL-FAIRFIELD MUSIC CENTRE
Phone 385-3307

BALDWIN
"KNOWN FOR TONE"
PIANOS — FROM $1625
ORGANS FROM $995
(10 FREE LESSONS)
UNLIMITED PROFESSIONAL INSTRUCTION GUARANTEED WITH YOUR PURCHASE
Bernie Porter Music
725 CALEDONIA
382-9542
DRIVE-IN PARK FREE

RENTALS
Large stock of guitars and amps from $6 daily
SPECIAL weekend or monthly rates.
NELSON'S MUSIC CENTRE
1315 GOV'T 385-9728

Used Upright Pianos
BY
MASON AND RISCH
HEINTZMAN
BELL
OTHER WELL KNOWN MAKERS
ATTRACTIVELY PRICED
SUBJECT TO PRIOR SALE
House of Keyboards
777 Fort St. 385-5222

KIND LOVING HOMES NEEDED FOR:

Kimball Swinger 500 Organ	$1395
2 Hammond Chord Organs	each $595
Wurlitzer Sprites from	$995
Do yourself a good turn. Take home family fun. SCOTT PIANO AND ORGAN	
612 FORT	386-2434

THE NEW CONN "CAPER" ORGAN, COMPLETE WITH RHYTHM AND 1-FINGER CHORDS. $1,395
MOZART SPINET PIANO $895
REGINALD STONE ORGAN STUDIO
1517 QUADRA 383-0239
Accoustic Guitars $23.50-$650
Ukeleles $5.50
Fender Peavey and Marshall Amps
1963 Epiphone Electric Guitar.
Violin Outfits $59.
Good ¾ bass $490.
SOFT SOUNDS
2031 Oak Bay Ave. 598-1524

PAMUS
MUSICAL INSTRUMENTS
"Where Good Music Begins"
1108 Blanshard St. 386-8475

KIMBALL
The most comprehensive and up-to-date lines of Electronic Organs.
Paragon Music Ltd.
Kimball-Gulbransen Organs
HILLSIDE MALL 595-1775

KAWAI PIANOS
The Choice of DiscerningPeople
Console, Studio and Grand pianos for home, church or school. From $1799. Quality is the keynote.
SCOTT PIANO AND ORGAN
612 FORT 386-2434
COLLECTORS ITEM, LESAGE Player Piano, (1920), completely rebuilt and refinished. Light brown mahobany, electric or foot power, $2,000, delivery included. Call 382-3516 (Victoria), or 758-9944 (Nanaimo).
PIANO LOVELY OLDER PARlour upright, in good condition, must be seen to be appreciated, $600. 477-8011.
FOR SALE—BEAUTIFUL SMALL piano, 2 years old. Cecilian (Mason Risch) $900. 478-5430, or 385-3263.
ACETOWN TOP-1 PORTABLE organ, $295. ARP 2600-P synthesizer, list $4200. Mint, $2950. 382-9557.
LOWREY ELECTRONIC PIANO, apartment sized, enclosed speaker head phone outlet, perfect for student. $395. 382-9557.
LES PAUL CUSTOM, 20TH ANNIversary, tobacco sunburst. 386-8065, after 4.
BABY GRAND
Ivors and Pond, princess grand, as new, private. 382-2222.
TROMBONE AND TUTOR books, ideal for student, $85. 386-2020.
RICKENBACKER BASS, EXcellent condition, with case, $475. 595-8712.
PIANO, FEW MONTHS OLD, Metropolitan action. Information. No dealers. 598-2880.
FENDER BANDMASTER, AMP and bottom, Mint condition, black face $450. 382-9826.
SOUND SOURCE LESSON STUDIOS, REPAIRS '23 JOHNSON 386-7704
ALTO FLUTE, SILVER, EXcellent condition, any reasonable offers. 598-6348.
STAR DRUMS, PAIST CYMBALS, best offer, good condition. $350. 652-1939. Extra pieces.
GIBSON L65 ELECTRIC GUITAR with custom case, brand new condition. $475. 595-2951.
HAMMOND M2 ORGAN AND Leslie speaker, both excellent condition. 658-8222.
GUILD BASS GUITAR, 150 WATT amplifier with two 15" speakers. Phone David for details, 595-8835.
HAMMOND ORGAN STUDIO
WE SELL QUALITY
PHONE 388-9177
PIANO TUNER
Repairs Stan Ferreira 477-4226
OLDER MID SIZE UPRIGHT, $500. 383-4860.
PIANO TUNER. — CRAFTSMAN. Norman Duckworth, 595-5251.
GUILD BLUESBIRD, EXcellent condition, $400. 477-2486.
BLACK PEARL SET, TWO UP, two down with cymbols. 477-2504.
ALTO SAXOPHONE, SUITABLE for student $95. 477-1915.
HALF SIZE VIOLIN, GOOD CONdition, $75. 477-5920.
HEINTZMAN PIANO, $450. 592-0415.
GRAND PIANO, 6' YAMAHA, mint, $5000 firm. 477-2687.

70 MUSICAL INSTRUMENTS

YAMAHA
MUSIC CENTRES
COMING AUG. 27
YAMAHA B2R ORGAN
A Value You Will Have to See to Believe!
Featuring:
—Automatic Rhythm
—2 Key Boards
—13 Pedals
—Variable Tone Levers
—Head Phone Jack
—Solid State Construction
—Walnut Finish
Become a Believer, see the All New Yamaha B2R Organ, Aug. 27.

THE BAY	384-9131
MAYFAIR	386-6339
DUNCAN	746-6821
NANAIMO	758-1157

James Piano and Organ Ltd.
EATON'S
Specialists in
HAMMOND ORGANS
for over 20 years
New models from $599.00 to $10,965.00
4 Teachers Available
Use your Eaton Account
Main Floor Eaton's
Home Furnishings Building
RENT TO OWN
Pianos and Organs
GLEESON MUSIC
707 FORT 388-9632
NEW, WHITE GIBSON LES PAUL custom with artists plush leather case, regular $1,198; will take $795 cash or older model sports car. 382-2684.
15" GOODMAN SPEAKER, 2 6" Utah Speakers. Custom amplifier, excellent condition. Bargain. 388-9796.
THOMAS ORGAN. 2 MANUAL, including bench and music. $595. 592-1417.
OLDS AMBASSADOR TRUMPET, like new, must sell this weekend. 385-0010.
CONN B FLAT, CLARINET WITH carrying case, $125. 478-9471.

71 MUSIC TEACHERS

ENROLL NOW
FOR BEST CHOICE OF APPOINTMENT TIMES
Bernie Porter Music
TEACHING VICTORIANS CONTINUOUSLY ON THE INSTRUMENT OF THEIR CHOICE
FOR 24 Years.
382-9542
PIANO AND GUITAR LESSONS, group or private, popular and classical. Town and Country area. 382-8755 or 479-2164.
DRUM LESSONS TAUGHT. MY experience: TV, radio, records, night clubs. Free introductory lessons phone 384-8634.
PIANO, ACCORDION AND GUItar lessons. Popular and classical, Woolco area and Central Saanich area. 479-2164 or 652-2392.
PIANO LESSONS IN POPULAR and Jazz. Beginners to advanced 384-8634
PIANO LESSONS BY EXPERIenced teacher, Gordon Head area. Phone 477-8725.
WOULD LIKE TO TEACH BEginner flute, preliminary grade 1 and 2 theory. 383-3793.
VOICE LESSONS. MICHAEL Eckford. B.Mus., 658-8517.
PIANO LESSONS, MY HOME, beginners to grade 5. 477-1545.

77 MOTORCYCLES

SUZUKI
ENDUROS
75 cc to 400 cc
priced from
$595 to $1495
FREDERICK MOTORS
616 Queens 383-0823
D.L. 3632
MINI BIKES AND KITS FROM $219.95
VIC LAWNMOWER HOSPITAL
834 Johnson 386-8338
'74 HONDA CB 200, ONLY 1,400 miles. Very good condition, tested, electric start, still under warranty. $1,100 or best offer. 478-6840.
MUST SELL 1973 500 TX YAMAha, a few extras included. Will take offers over $900. 383-6405 anytime.
EXCELLENT, LOW PRICED 400 cc Enduro '72 Suzuki. Original owner, like new. Only 5600 miles. 384-8494.
MINI HONDA 50. REAL GOOD shape. First offer over $200.00. 479-7688.
1971 KAWASAKI 175, ENDURO, with helmets, good condition, $500. 479-3096.
'72 360 YAMAHA TRAIL, GOOD condition, offers. 385-7173 after 4 p.m.
1971 HONDA 350, EXCELLENT shape, custom paint, best offer 478-9183.
MOVING, MUST SELL 1972 BSA 650, excellent condition, $875. Phone 478-1903.
1972 HONDA 500-4, 8,900 MILES, hooker pipes, very clean. $1250. 479-7324.
1973 900 KAWASAKI, WINDJAMmer, header, $2500 or best offer. 479-3010, 1 to 6 p.m.
'74 YAMAHA 100CC, ENDURO, good condition, $550. 479-4840 after 4 p.m.
MUST SELL SUSUKI, EXcellent condition, low mileage. Ted, 382-6661.
450 HONDA, WINDSHIELD, highway and sissy bars, excellent shape, offers, 479-5016.
71 YAMAHA 650, 8,000 MILES, Extended forks, Crash bars, like new $1200. 388-9275.
MINI BIKE 55 CC KEYSTONE good condition. $200. 1810 Kings Rd.
69 BULTACO SHERPA T, 5 speed, new piston con-rod, bearings, and tires. $550. 383-3092 after 6.
1972 MOTO-GUZZI, 850, ELdorado, immaculate, asking $1,850, phone 656-4479 anytime.
1972 350 HONDA, 13,000 MILES, $650. 656-5816.
71 HONDA CB 350. $550. 598-4860.
1968 HONDA 350 TWIN, REBUILT. Offers. 386-9315.
74 HONDA XL 175, 1000 MILES, $850. 384-0077.
70 HONDA 250 CB, $600, 383-5944 after 6 p.m.
1974 175 YAMAHA, LOW MILEage, excellent condition, 383-9809.
$550 OR BEST OFFER. 1972 YAmaha DT2-250. 479-5372.
1970 B.S.A. GOOD CONDITION, $950 or offers. 592-0480.
71 250 BULTACO SHERPA, A1 condition, few extras. 382-0959.
1200 CC VOLKSWAGEN TRIKE, $1200 firm. 390-4197 Nanaimo.
'73 500 SUZUKI, GOOD CONDItion, must sell. Offers. 386-0359.
'73 750 HONDA, EXTRAS, $1,800. 479-6190.
'72 SUZUKI RV90, EXCELLENT condition. Asking $400. 478-9664.
'72 BMW 600 CC, 14,000 MILES. Offers. 384-8736.
SUZUKI 500 WITH MANY extras, $950. Phone 386-8175 eves.
'74 YAMAHA 80, TOP CONDITion, $400 firm. 477-8757.

77 MOTORCYCLES

SALE - SALE - SALE
ON
USED
TRAIL BIKES

74 BULTACO 250 cc T. Was $1095	NOW $995
74 BULTACO 250 cc Alpina Was $1095	NOW $949
74 BULTACO 250 cc Matador Was $1065	NOW $899
73 SUZUKI 250 cc Enduro Was $750	NOW $649
74 YAMAHA 125 cc Y.Z. Was $849	NOW $749
74 YAMAHA 125 cc M.X. Was $795	NOW $699
73 GREEVES 175 cc Pathfinder Was $675	NOW $579
74 YAMAHA 100 cc M.X. Was $695	NOW $599
74 HONDA 125 cc C.R. Was $795	NOW $699
73 WASSEL 125 cc Trials Was $675	NOW $579
73 YAMAHA 125 cc M.X. Was $795	NOW $699
73 YAMAHA 80 cc Min. Was $349	NOW $299

MULLINS MARINE SALES LTD.
382-1928 382-4515
925 Yates St.
D.L. 10286
YAMAHA
OF SURREY
"Largest Variety"
1975 TX 650s
1975 MX400
1975 TY250
1975 YZ125
USED BIKES

1975 YZ360	$1,249
1975 DT100	$699
1972 RS—350	$525

10825-148 St. 588-5656
D260
Come in and See
HARLEY-DAVIDSON
ROAD 250
BROOKLANDS MOTORCYCLES
937 Fort St. 383-5926
D.L. 3814
HONDA CAN-AM
SNave now on New and Used Machines from 50 cc to 1000 cc.
COLWOOD HONDA
Div. Mullins Marine
2781 Millstream 478-8831
Left off hwy. at Western Speedway
Dealer Licence Number D-114
POWERTOWN M.C.
Tuning and service to all makes.
WORK GUARANTEED
384-1249
614 Grenville
THIS WEEK'S SPECIAL
INDIAN M5A mini
Reg. $479 NOW $439
KEN PRASING EQUIPMENT
478-9313 800 Goldstream
MCD 1
1958 HARLEY DAVIDSON 74, 4,000 miles on rebuilt motor and trans., new hammer frames and 1975 glide front end with disc. $3,800. Phone 477-0894 after 5.
TWO RV 90 ALL TERRAIN motor bikes 1—1972 660 miles $400. 1—1974 75 miles $600. Have bumper racks for both, not included in price. 478-2680 Wensley, Malahat.
1972 SUZUKI 750. WATERcooled, summer ridden only. Excellent condition, low mileage, good touring bike. Only $975. 479-7951.
1968 — 650 TRIUMPH CHOPPER, rebuilt motor, Harley Hub, King and Queen seats, over $1200 invested. Will sell $1000 or best offer. 384-6966.
HONDA 350, ONLY 8,000 MILES, $895. Suzuki 500, only 6,900 miles, $1,095. Tested and in immaculate condition. To view, 4017 Oberlin Place.
'73 KAWASAKI 250 ENDURO, low mileage, good condition, helmet, etc., $600 or nearest offer. Phone 382-6366 after 6 p.m.
AMERICAN SPRINGER, 51 AND 1x" fork, 4130 chrome Moly, 17" wheel. Full chrome, lights, bars and brand new. 478-7914.
MONTESA—BULTACO VICTORIA MOTORCYCLE SALES
592 Ledsham Rd. 478-1122
DL 4139
'73 YAMAHA 360 ENDURO, 2700 miles. Excellent shape, lots of power, $900. 478-5601 anytime.
HONDA 350-4, WITH HEADERS, A perfect bike, $900. 749-3189 or 749-0365.
1973 BULTACO PURSANG 125 CC, perfect condition, $400 or closest offer. 479-8432.
'72 750 KAWASAKI FOR SALE, $1000 firm. Phone 477-1292 after 6.
1971 BULTACO SHERPA TRAILS bike, new motor, $450. 478-2649.
1972 750 KAWASAKI, CLOSEST offer to $1,500. 477-8742.

78 BICYCLES

Russ Hay On Government
Between Bay and Hillside
The Leading Bike Shop
384-4722
RALEIGH SALE

10 speeds	$99.88
5 speeds men's only	$89.88
3 speeds men's only	$75.88

MASTER CHARGE
TRADES WELCOME
CHARGEX
Terms Available
Open Mon.-Sat. 8:30-5:30
Fri. till 9
"BIKE - SALE"
CLEARANCE on all remaining stock of 3-5-10-speeds
At
MULLINS MARINE SALES LTD.
382-1928 382-4515
925 Yates St.
24" ENGLISH EXCELSIOR SINgle speed, rebuilt from ground up. Excellent newspaper bike. $35. 4333 Gordon Head Road.
GENT'S 5-SPEED, LIKE NEW, $80. Lady's 3 speed Raleigh, like new, $90. 598-2829 or 385-3311. 2000 Beach Dr.
10 SPEED BIKE FOR SALE, $60; girls 24" bike, $15. Both good condition. 383-1435.
DELUXE 10-SPEED, TOUR DE Canada, many extras, $100. 592-6200.
BRAND NEW MEN'S CCM, 27" 10 speed race bike. $120. 477-5072 after 2 p.m.
BOY'S 10 SPEED BIKE, PEUgeot, 21" frame, very good condition, $80. 598-7015.
TEN SPEED BIKE, $70, GOOD condition. 477-3000 after 1:30.
THREE LADIES BIKES FOR sale, one three speed. 386-9446.
MKM CAMPAGANLO EQUIPPED $500. 477-2486
3 SPEED FOLDING BICYCLE, $85. 598-5435.
10-SPEED PEUGEOT WITH child's seat. 642-5965.
4-MONTH-OLD MEN'S GREEN Raleigh 5-speed. 598-8105.

80 BOATS and MARINE

ORDER
RACING SAILS
FOR SEPTEMBER DELIVERY
Trade in Your Old Sails
Now
On New Fast Macken Sails
Blue Water Sails
76 West 6th Vancouver
876-2265
THE COMPLETE SAILMAKER
BOAT, 15', 60 H.P. TRAILER canvas top, offers. 477-4542.

80 BOATS and MARINE

END OF SUMMER
CLEARANCE

16'6" SANGSTER
—50 h.p. EVINRUDE Elec. L.S.
—walk-thru windshield
—camper top
—1250 lb. EZ loader trailer
1 ONLY in blue and white
$4495

17½' CAMPION
—70 h.p. Evinrude elec.
—walk-thru windshield
—camper top
—1650 lb. EZ loader
1 ONLY $5795

19' CAMPION Anstey
—175 h.p. OMC I.O.
—Cuddy Cabin
—Standup camper back
—swivel seats
THE PERFECT FISHING BOAT
1 ONLY $8882

19' CAMPION Kelsey H.T.
—190 h.p. OMC I.O.
—Full galley
—Full camperback
—Dinette, head
1 ONLY $9795

21' CAMPION Kelsey H.T.
—190 h.p. OMC I.O.
—Full camper back
—Full galley
—Dinette, head
1 ONLY $10,395

20' APOLLO Galaxy
—190 h.p. OMC I.O.
—full camper back
—full galley
—dinette, head
1 ONLY $9,995

21' CAMPION Skeena
—190 h.p. OMC I.O.
—Enclosed head
—Full camper back
—Dinette
—Marine head
1 ONLY $10,795

24' STARCRAFT Holiday
—1974 model (new)
—120 h.p. rebuilt VOLVO
—Camper top
SACRIFICE $5,995

GOOD SELECTION
of USED BOATS available for viewing. Come down and see them this weekend.
ZODIAC
"THE ULTIMATE INFLATABLE"
FROM 7' to 19'
WE SERVICE
WHAT WE SELL
CAMPION—SANGSTER
GREW—EZ LOADER
EVINRUDE
OMC—VOLVO—PENTA
MERCRUISER—WAUKESHA
OAK BAY MARINE
Sales and Service
1329 BEACH
598-7291
ON DISPLAY
NEAR NEW
25' CARVER, Command Bridge cruiser, 225 h.p. fresh water cooled O.M.C., enclosed head, shower $19,500
26' FIBREGLASS SEDAN cruiser with command bridge, 255 h.p. Mercruiser fresh water cooled, dual controls, stand up head, stove with oven, pressure water, sleeps four $25,950
DIESEL
31' SEDAN cruiser with command bridge, twin Volo diesels, dual controls, phone

DUNCAN BOATLAND

INFLATION FIGHTERS

15' CAL GLASS
— 40 h.p. Mercury M.L.
— Sleeper seats
— Foam flotation
— Convertible tops
— 900-lb. trailer
$2995

16' CAL GLASS
— Sleeper seats
— Foam flotation
— Convertible top
— 1,200 lb. trailer
— 40-h.p. Mercury E.L.
$3450
— with 50 h.p. Mercury E.L.
$3695
— with 65-h.p. Merc E.L.
$3895

17' CAL GLASS
—120 Mercruiser I.O.
—Walk thru windshield
—windshield wiper
—foam flotation
—camper top
—Road Runner trailer
$5395

REINELL
15' — 30'
Special Summer PRICES
on few remaining '75 model REINELLS — making room for the 76's.

SEA-RAY
18' — 30'

MIRRO CRAFT
Aluminum Boats

Mercury Outboards
VANCOUVER ISLAND'S OUTSTANDING BOAT CENTRES

DUNCAN Boatland
6045 Trans Canada Hwy.
DUNCAN 746-4158
642 Burnside
VICTORIA 386-2476
OPEN
Mon.-Fri. 8 a.m.-5:30 p.m.
Sat. 9 a.m.-4 p.m.

The National List

POWER
36' MONK diesel displacement cruiser. Ideal family cruiser $25,800
36' DOUBLE ended diesel cruiser. Good electronics, fine sea boat $33,000
31' MONK express cruiser. Very well equipped. Top condition $23,500
Many more to ask about
SAIL
IVERSEAS 41 and 51 cruising ketches. Being commissioned.
32' ATKIN ketch. Professionally built and finished $55,000
32' DOUBLE ENDED motor sailer. Complete exterior refit 1974 $23,800
NORTHWEST 21', trailerable sloop $ 8,500
28' SPENCER. Sleeps 3 $11,500
VENTURE 22 with trailer $ 8,500
RANGER 23 complete $14,500
KITTYWAKE 24' $ 8,400
CLIPPER 26' with trailer $10,500

NATIONAL Boat Sales Ltd.
2060 WHITE BIRCH ROAD
SIDNEY, B.C.
(604) 656-3966

ON DISPLAY
28' K & C
HORWOOD MARINE
823 PANDORA

16' CABIN FISH BOAT, 40 JOHNson electric manual, tabs, flying bridge, tank, remote controls, new paint inside, out. Trailer, prepaid moorage, $700, firm. After 5, 656-5245.

18' SPORTSMAN WITH CUDDY cabin, 70 horsepower Evinrude E-Z load trailer, 1650 pounds. Complete outfit, only one month old. Used 20 hours. Try $6,000. Phone 386-0184 after 6 p.m.

MUST SELL ONE YEAR OLD 16' Caligiass Tri-hull, 115 Johnson, EZ loader trailer, 45 plus miles per hour, great ski boat, $4,000. 595-1369.

26' THUNDERBIRD SLOOP, measured, equipped for racing and cruising, El Torro included. 592-0350.

O'DAY 19 FT., FIBREGLASS, MAhogany trim, main, two jibs ,spin and extra gear., E-Z Loader trailer. $3850. 477-0055.

BOAT RENTALS
Fishing boats, day sailers, canoes, by hour, day, week., Bosun's Charters, 656-6644, 10775 MacDonald Park Road.

C & C Yachts
Victoria agent for C & C yachts. Tony Burton Yacht Sales, 424 Belleville St .383 4011 or 477-6325.

18' CATAMARAN, FULLY equipped, new mast, new dacron deck, custom trailer, $1,650. 479-7595.

20' ALDEN DESIGNED SLOOP, cedar on oak, I.B. new sails, standing head room, $9,800. 539-2328.

BOAT HOUSE FOR RENT
40' x 20' boat house. Sidney area. $70 a month. Phone evenings 656-5463.

24 FT. DISPLACEMENT HULL cruiser, cedar over white oak, 21 horsepower, Gray marine, $3,500. Phone 656-1959.

BRAND NEW
1960 Johnson, 10 h.p., 25 hours running time, $250 or trade for smaller motor. 598-2231.

14' FIBREGLASS, FOLDING TOP, electric start, 20 hp outboard, tilt trailer, extras. Good fish and family boat. Must sell. Offers. 479-5314.

21'9" BRANDLMAYR CABIN Cruiser, Toilet, sink, bunks, inboard V-8 motor. $2500. Will accept trades. You name it. 656-6329.

35' DISPLACEMENT CRUISER, roomy and comfortable, 6 cylinder marine, anchor winch, radio, etc. 477-3927.

15' V BOTTOM SANGSTER craft, 50 hp motor and 10 hp motor, tilt trailer, $1895. 477-8035.

14' PLYWOOD BOAT. FIBREglass bottom with cabin, boat trailer. 478-4067.

24' FIBERFORM, FULL ELECtronics, including radar. $13,500. 592-6900.

24' BOAT, $500 OR OFFERS; 14' boat, motor, and trailer, $700. 294-5556.

17' PLYWOOD FIBERGLASSED cabin boat, 33 Johnson, tilt trailer, $1200. Phone 656-7309.

FOR SALE: HAIDA, F.G. 26' fully equipped racing or cruising. 656-3149.

15½' PLYWOOD BOAT, 35 Evinrude, 1974 6 Chrysler, plus trailer. $950. 656-3473 after 6 p.m.

"IF YOU'VE NEVER DEALT WITH US YOU'VE REALLY MISSED THE BOAT"

USED BOATS

20' GLEN L 75 h.p. O.B. $1695
16' HOURSTON Glasscraft, 75 h.p. Chrysler, Road Runner, spotless $3495
21' BELL BOY Express 115 O.B., fiberglass $4550
25' OWENS Sport Fisher, needs motor work. As is $4995
26' DISPLACEMENT Sport Fisher, rebuilt engine, sounder, C.B. Radio, Etc. $5500
26' CANOE COVE older displacement cruiser, planked hull, recon. 4 cyl. Universal F.W.C. CLEAN $6500
22' SANGSTERCRAFT Hardtop, custom built example. Hydraulic steering, twin Volvo I.O.'s, F.W.C. galley, head, sounder, trim planes $8100
24' SEA RAY Hardtop, 255 Mercruiser $14,725
24' BAYLINER Offshore hardtop (75 model) used only 80 hrs. Custom anchor package, radio, sounder, swim grid, galley, enclosed head. Owner wants OFFERS
23' HOURSTON GLASSCRAFT ('75 model) hard to get model, enclosed cabin, Bennett trim planes, galley, head, dinghy, sounder. Only 150 hrs. $15,995
26' HOURSTON GLASSCRAFT Command bridge, every option available, 255 h.p., I.O., F.W.C. Please call for appointment to view. This boat was custom built for Mr. Hourston.
31' PACEMAKER Sedan Cruiser 250 h.p. Crusader. This is a spotless yacht, rarely seen in these waters. MUST BE SEEN $29,500

SAIL
32' TRADITIONAL Gaff rigged cutter, dead eyes and lanyards, strip planked, Espar diesel furnace, beautifully maintained, just surveyed. Carius Design. $32,900
31' PIVER Trimaran fiberglass, 10 h.p. outboard, 110 shore power, dinghy. $13,900
31' DIESEL Ketch, steel hull, gaff rigged, Dutch design. Would you believe drop keel? $17,900

Mace Marine
Dealer for LYMAN boats
19' - 28' Inboard direct drive and V drive
453 HEAD ST.
At West Bay Marina
"Just Minutes From Downtown Victoria"
383-3324

WESTPORT YACHTS
Located on the Pat Bay Hwy. 300 yards from Swartz Bay Ferry Terminal.

NEW BOATS
SAIL
BUCCANEER 210 $ 7,490
BUCCANEER 240 $ 9,775
BUCCANEER 270 $15,000
26' S-2 Aft Cabin $28,950
POWER
CRUISE-A-HOME 40 $59,000

USED BOATS
SAIL
24' KITIWAKE $ 8,400
26' GRAMPIAN $15,900
POWER
20' BAYLINER $ 8,850
23' GLASSPLY $13,200
24' GREW SOFT TOP $11,000
24' GREW HARD TOP (1974 Demo) $13,500
25' CHRIS CRAFT F-G $16,950
27' SEDAN, Fisherman $ 8,500
27' BAYLINER, Command Bridge $18,400
28' CHRIS CRAFT Connie, Fly Bridge, Twins $22,900
28' TOLLEYCRAFT, by appointment $32,900
40' SEDAN and House $19,900
32' BRIDGE DECK, Displacement, Diesel $15,000
34' BRIDGE DECK, Diesel $35,900
36' MONK, Fly Bridge, Diesel, by appointment $45,000
40' HACKER Classic, Fly Bridge $38,900
SAIL
42' CUTTER, Diesel, by appointment $89,000
44' MOTORSAILOR, Diesel, by appointment $89,000

DUE TO AN INCREASE in sales activities, we need more USED BOAT LISTINGS
See Don White, Dennis Ashby, or Tony Donaldson
2075 Tryon Rd. 656-5832

FORTUNE BOAT CO.
POWER
16' CLINKER fisherman, inboard with trailer $1395
17' GLEN L Runabout with trailer $1995
20' FIBREGLASS cruiser, Volvo I.O. $4750
20' River SKIFF F.G. Complete with 20 h.p. Mercury $1995
21' FIBERFORM San Juan, as new $8250
22' ARTCRAFT Cruiser $5850
25' FAIRLINER Cruiser Reduced $8650
26' CHRISCRAFT Cavalier $13,750
26' BAYLINER Command Bridge, low hours $18,500
28' MONK command bridge cruiser, new motor $16,500
28' CHRISCRAFT command bridge, sport fisherman $22,500
35' MONK sedan $24,500
41' CANOE COVE twin diesel $67,500

SAIL
16' PETREL Daysailer $1995
17' DAVIDSON Daysailer $2250
24' CASCADE F.G. Sloop. Immaculate Only $7950
26' THUNDERBIRD Reduced $6950
26' REINELL I-O Sloop $12,500
26' CLIPPER, fully equipped $8950
28' GREAT DANE F.G. Sloop; diesel aux. $26,900

OPEN SUNDAYS
656-5591
KINGFISHER MARINA
2270 Harbour Rd., Sidney, B.C.

VALUE PLUS
Special prices available now on
DOUBLE EAGLE boats
MERCURY Outboards
and EZ Trailers
at
MULLINS MARINE SALES LTD.
382-1928 382-4515
925 Yates St.

ON DISPLAY
28' K & C
HORWOOD MARINE
823 PANDORA

FORTUNE 30
"MAREYN"
Excellent all weather ocean or coastal cruiser. Sabb diesel, Dickinson heater. Shipmates stove with oven, Genoa; C.Q.R.; 682-3293 Van., after 8 p.m.

STEEL BOATS
Mayer Steel Boat Ltd. (Capital) Builders of steel fishing vessels, 42' to 60'. 10225 McDonald Park Road, Sidney, B.C. 656-4715.

SAN JUAN 24' FIBREGLAS sloop, racing, cruise equipped. '74 6 h.p. Johnson auxiliary. Spanaker and gear, 3 sails. Many extras. $13,000. 479-2697, 2 p.m.-6 p.m.

14' ALUMINUM, 12½ HP, TRAILer, $475. 478-1229.

8' FIBREGLASS BOAT, $200 OR offer. 383-1983.

'69-50 HP MERCURY OUTBOARD, excellent codition. 385-1739.

12' ALUMINUM BOAT, CARTOP, $140. 383-8726.

WANTED: BOAT TRAILER SUITable for 17' boat. 478-2453.

10 HP EVINRUDE AND TANK, good condition. 5215. 477-6025.

MARINE ENGINE DIESEL 3 hp. 479-5731.

GIBSON Powercraft
CENTRE LTD.
2520 Gov't (near Bay St.)

THIS WEEK'S
SPECIAL BAYLINER
21'2" SKAGIT Camper
— 200 h.p. Volvo
— Galley, head
— Swim grid
— Full camper top
$9,995

TRADE-INS
12' ALUMINUM Cartopper $ 199
14' 4" K & C Thermoglass. 33 h.p. Evinrude, trailer $2195
17' FIBREGLASS Fishing boat "TOMMY II", 110 h.p. Volvo I.O., Road Runner trailer $2195
20' GLEN L Cabin Cruiser. New 1975 70 h.p. Johnson with warranty $3295
18' REINELL Hardtop, 165 h.p. Mercruiser, 7½ h.p. Mercury O.B., 2200 EZ Loader with brakes, standup camper back $6995
20' SANGSTER Hardtop, 100 h.p. Volvo, F.W.C., cabin heater, Ideal fishing boat $3995
REINELL 6 metre (19'7") 165 h.p. Mercruiser, Cuddy cabin with head, camper top, Road Runner trailer with brakes $8995

382-8291
"It's the service that sets us apart"

ON DISPLAY
28' K & C
HORWOOD MARINE
823 PANDORA

26' OWENS CRUISER, COMFORTable, excellent for fishing and cruising, wired for shore power, Galley includes alcohol stove, electrically operated water supply, 2-way electric head, 2 bilge pumps, 60-gallon fuel capacity, powered by 327 GMC V-8, 3½ gallons per hour when cruising. $7,850. Bus. 386-2996; Res. 385-0821.

28' CHRIS CRAFT, FAST AND immaculate, fully equipped, with VHF, CB, furnace and long list of inventory. New fresh water cooled 306 h.p. engine, 8' dinghy, 3 h.p. outboard, 22' boat shed included. Asking $24,950. Phone 658-8971 after 6 p.m., Sunday or weekday evenings.

MUST SELL, 21' REINELL. 1 year old, 188 hp., IO, 100 hours, fresh water cooling, separate head, sleeps 5, sounder and extras. Excellent condition. $10,800 or offers. Will take 16' glass boat in good condition as part trade. 477-6643.

FOR SALE SLOOP, STEEL hull, 22'x7' - 6"x2' - 9", 240 square feet sail (Dacron) area, 10 h.p. Briggs and Stratton inboard, 2-3 berth, former lifeboat, owners living aboard, Tofino, B.C. $5,000. Write for specifications, S.A.W. to Box No. 308, Tofino, B.C.

BOATHOUSE KEPT
27' PHILBROOK CRUISER, 215 h.p. Mercruiser I.O., standup head, full galley, anchor package, fresh bottom paint, radio, sounder, dinghy. Fully equipped at $8,995. 384-5040.

20' DEEP SEA FIBERGLASS hull reinforced for inboard-outboard. Nearest to $1,400; 12'10" fiberglass sloop, 4 persons. One—design Pacer $900; 15' fiberglass 1974 Albacore, 6 persons One — design, Ussa Fox. $1,650. 382-4848.

BOAT TOPS
15 assorted new and used boat tops with hardware. Phone 383-8941 or 479-6368.

DAYSAILER, ENGLISH DESIGN, Crosby 16' main, jib, 3½ Seagull Longshaft. Eze-loader trailer. Strong and steady boat, ready to go. $1,490. 642-3074.

'68 CONVERTED TUG. CRUISE and live aboard. Fully equipped with fridge, freezer, washer and shower, 10 K.W., AC generator, 400 HP. main engine. $43,000. 743-5196

34' MOTOR SAILER YAWL, built Canoe Cove, mahogany hull, four cylinder BMC diesel, view Government Wharf, Resthaven Dr., Sidney. 385-2922, 479-3078.

1974 K & C THERMOGLASS, 16', 1974 70 horsepower Evinrude with 2-5 gallon tanks. 1600 pound EZ Loader Trailer with brakts. Package price $3500. Phone 598-3118.

23' CRUISING SLOOP, WREN 11. Dacron sails, 6 HP outboard. Dinghy; fast boat, easy to handle. Ideal for young couple. $2900. Duncan 746-7637.

12 FT FIBERGLASS ON WOOD runabout, 20 HP Mercury, recently overhauled. Excellent condition with V trailer, $550. Phone 748-8689 evenings.

1969 27' CHRIS CRAFT, 350 CUbic-inch Chev., electric winch, sounder, CB and VHF radios, dinghy with motor, etc. Many extras. $14,000. 479-8107.

26' TOLLYCRAFT, BOATHOUSE kept, 2-way electric fridge, all new interior. 225 Grey Marine, lots of extras. $15,200. Days 383-8444; evenings, 385-8538, 652-2154.

15' COBRA CAMPER TOP, 35 electric Chrysler and trailer. Many extra's. Very good condition. 110 hours use. $2500, or best offer. 384-5309.

15½' ISLANDER, FIBREGLASS, camper top, sleeper seats, 75 and 9 h.p. electric-start outboards. $3,200. 658-8052.

12'4" FIBERGLASS SLOOP. Arrow class, little used. Self-furling jib and all professional fittings. $725. 598-5526.

COLUMBIA, 22, EXCELLENT condition, 6 h.p. outboard, $7750. Malthouse, R.R. No. 1, Ladysmith. 754-7805.

17'6" INBOARD FIBREGLASS over wood, 390, 4 barrel. Hallcraft V drive, best offer over $4300, takes. 385-4340.

12½' 5-PLY MOULDED BIRCH boat with launching dolly, 6 h.p. Mercury, $400; utility trailer, $70. 478-1247.

18' DAYSAILER, WOOD CONstruction, cuddy cabin, $900 or best offer. 384-1551.

CORSAIR 18' SAILBOAT, EXcellent condition. Fully equipped for cruising. Many extras. 598-1334.

HAIDA 26 SLOOP. STRONG, DEpendable, flush deck model $12,500. 592-3976.

27' OWENS EXPRESS CRUISER, 6 grey marine. $7,000 or best offer. 478-8103.

14' CABIN BOAT WITH 10 horsepower motor. $425. 478-1345 after 5.

3 HORSEPOWER JOHNSON, like new. $175. 592-7090.

METRO MARINE

SANGSTER
"When you want the very best"

SANGSTER
18' TEXADA — full camper top 120 h.p. Mercruiser

SANGSTER
18' COHO walk-through windshield — camper top 120 h.p. Mercruiser also available with hardtop, 140 H.P. and 165 H.P.

SANGSTER
20' BLUBACK — walk-through windshield — sleeper seats, camper back. 165 H.P. Mercruiser.
— also available with weekender GALLEY PACK.

SANGSTER
22' DOLPHIN Hardtop with camper back. Weekender Galley Pack.
— also available 165 H.P. and 188 H.P. Mercruiser.

SANGSTER
25' MARLIN full cabin, flybridge, complete in every detail and equipment.

COMPLETE LINE OF Road Runner Trailers 12' to 26' Models

NO REASONABLE OFFER REFUSED

100 PER CENT FINANCING O.A.C.

2360 Beacon Ave.
SIDNEY
CALL NOW
656-4311
656-2821
BRUCE LOCKHART, Mgr.
382-6315

METRO MARINE

FRONTIERSMAN CANOES
Factory Closes Sept. 1 for holidays — we still have a few in stock at
BOSUN'S LOCKER LTD
580 Johnson St. 386-1308

ON DISPLAY
28' K & C
HORWOOD MARINE
823 PANDORA

DINGHIES
We have developed an excellent stock of DINGHIES and CARTOPPERS
LIVINGSTON — OLYMPIAN
SKOOKUM — WONDERCRAFT
Open Saturdays and Sundays
ALL BAY MARINA
2238 Harbour Rd., 656-3167

Sailboat Marine Hardware
From
SCHAEFER, BARTON, and MAIN
Tops in design, of quality materials
Also BARIENT and BARLOW winches
McQUADES MARINE SUPPLY
1252 Wharf 383-1141

Polaris Agencies Ltd.
marine insurance specialists
819 FORT ST. 386-3411

HARBOUR MACHINE LTD.
MARINE ENGINES
New — Used — Gas — Diesel
Engine rebuilding general machinists. Propeller repairs and modifications. Aluminum and steel welding, repairs and fabrication.
31 Erie St. 383-6555

BOATERS!
See our large display of appliances, plumbing and electrical supplies.
S. J. PEDEN LTD.
2855 Quesnel St. 386-3464

48' LUXURY LIVEABOARD
Custom built fiberglass houseboats. Every conceivable option. Built-in dinette, bar, Twin Ford industrial power, jets, helm positions. $39,500.
MACE MARINE at West bay Marine 383-3324.

18 Ft. BRANDLMYER with EZ Loader Trailer $800
17½ ft. GLEN'L with home-made trailer $475; D-4250

SHELBOURNE AUTOMART LTD.
1640 Cedar Hill X Rd. 477-9166

RADIOS
VHF-C.B.-Sideband. Ball and Shemill Electronics Ltd. 1 W. Burnside Rd., Victoria, 386-9414.

BRITISH SEAGULL OUTBOARDS
SALES — SERVICE — PARTS
All Models now in Stock
VIC. LAWNMOWER HOSPITAL
834 Johnson St. 386-8338

"GUPPY," 8½' ALUMINUM boat, suitable for oars or motor, only 2 years old. Priced well below market value at $225. 477-8171.

16'8" FIBREGLASS OVER NEW wood hull, canvas top (folds), sleeper seats, trailer, 50 h.p. Merc, $1,900 or offers, all 1969. 595-0134.

34' DOUBLE-ENDER, DIESEL, excellent accommodation, best offer. Bamfield. 728-3297.

DO YOU WANT A 20' HULL fibreglass over ply, needs repair. 592-3743.

1970, 36' SCHOONER. 112-724-2229, Port Alberni.

17' SANGSTER, DEEP V, 115 and 4 h.p. plus trailer 479-1772.

15' BOAT AND NEW SIMPSON Sears trailer, $350. 595-6001.

TRIMARAN, 31', 656-1465.

1966 40 H.P. JOHNSON, IN GOOD condition, $475. 642-5789.

60 H.P. EVINRUDE, 1967, TOP condition, $600, 477-5888.

15' CAT GLASS 50 MERC. AND trailer. Like new $2900. 652-5728.

WESTFALL Sporting Ventures Ltd.
525 Head Street

DEALERS FOR VENTURES SAILBOATS 21' TO 25' FROM $3695 TO $6395.

19' Sangster Custom Built Hardtop, fully equipped, A 1 condition. 170 h.p. Volvo I.O. By Avpointment only. $5,650.

Swedish day sailer — 23' complete with 4.5 motor — asking $1995.

1973 Cal 2.29 Sailing Sloop, with I.B. Volvo diesel, completely equipped. Must be seen to be appreciated. By appointment only. $28,500.

1975 Venture 17' Sloop, complete with new trailer —6 h.p. Johnson motor — teak trim — sails must be seen to be appreciated. $4800.

35' Ketch rigged — steel hulled — Dutch Built Motor Sailer. 4 cyl. Perkins Diesel —6'6" head room — completely equipped including all electronics — a good liveaboard — by appointment only — Call 386-0533.

28'x11'x24' Tollycraft, 1974 Twin Chryslers, 225 h.p., 100 hours, Downriggers, rod holders, etc. New boat-plus condition. A real buy. By appointment only.

19' Rieneli 1974-75, 85 h.p. motor, 6 h.p. Evinrude, fully equipped. By appointment only .$5700.

FRASER 30 Sailing Sloop with successful racing record. Very well equipped with sails, galley, compass, anchor, running lights, sleeps 5. New inboard diesel engine. $23,000.

16' Glass on Ply runabout, steering wheel, windshield, new deck, C-N trailer. $650.

26' Balboa Sloop, '75 model, completely equipped, 18 h.p. Evinrude, stove, ice box, 2 sinks, head. Sleeps 5. Only $10,800.

WANTED: Brokerage boats, all sizes. Our rates are reasonable — 7 per cent on first $15,000. 3½ per cent on balance. We sell new boats, let us sell yours also.

CALL US NOW AT 386-8327

1968 VIKING 6 HP OUTBOARD. Excellent condition. $250. 479-5066.

92 SPORTING GOODS

Robinson's

Ruger 44 mag. carbine $179; Win. Mod. 70, 270 cal. 2 X 7 $319; Brno 7 m.m. and .3X $349; Sav. 30-30 $79; Brno 30-06 $274; Rem. 222 $154; B.S.A. 270, 4X, $204; Brno 222 $249. 30 Mk. I carbine $129; Rem 30-06 Auo $189. Daiwa 12 Ga. auto. $269; itnica 12 ga. auto $214. SCOPE THAT RIFLE NOW
1307 Broad 385-3429

WET SUITS, famous "WHITE'S WATER WEAR" Brand, stock sizes from $85. Come in and see our range of styles, colours, and materials. New diving courses every month, learn from experts. FRANK WHITE'S SCUBA SHOP
832 FISGARD STREET

SEA TREK DIVE CENTRE
"TEACHING IS OUR SPECIALTY"
Next SCUBA COURSE Starts August 12
629 Dunedin 386-7528

N. A. U. I.
CERTIFIED SCUBA COURSES start on September 8th. Phone Dan Hall 478-7808; Crystal Pool 383-7522; The Scuba Shop 385-4713.

SUMMER HOCKEY SCHOOL
RAY'S SPORT CENTRE LTD.
1692 Douglas 385-6312
and and
Colwood Corners 478-3606

WET SUIT, APPROX 5 FT. 10", 150 pounds, fins, mask, snorkel, 2596 Wesley Place, basement after 5.

FOR SALE, NEW UNFIRED 44 calibre revolving percussion carbine, Royal spotting scope, 20-60 eye pieces, 479-5273.

TRAP GRADE WINCHESTER AUtomatic 12-gauge, model 1400, Mark II, with extra 24" skeet barrel. 656-4802.

2—72 CU. F. SCUBA TANKS — tin pack. J valvew, boots. Excellent condition. $175. 595-8540 after 6 p.m.

SKIS—OLIN MK. IV, 170 CM., Look Nevada bindings, $195, or offers. 383-3675, 6 to 10 p.m.

BAUER HOCKEY SKATES, SIZES 4 and 6, also ladies white size 9½, 592-1583.

WET SUIT, 5'8", 140 LBS. MASK, snorkel, fins, weight belt, $65, offer, 477-1253.

RIFLE, VOERE 7MM MAGNUM, 2x8 scope, new case, ammo, $300 firm. 388-7727.

HELP! WANTED, ONE HEAVY rod and reel for salmon fishing. 479-9224.

LADIES GOLF CLUBS COLLAPSible cart, bags, 3 woods and 5 irons. Shoes, size 7½, $75. 652-3001.

WET SUIT, LESS THAN A YEAR old, good condition. $100. 652-3560.

NEAR NEW CCM STATIONARY exercise bike. Half price. 383-2789.

SMALL SET OF GOALIE'S equipment, 479-6841.

93 CAMERAS, SUPPLIES AND PHOTO FINISHING

FOR YOUR PROCESSING NEEDS:
Maybe not the quickest
But the Best!
Bill's Photo Supply
1672 Douglas 383-7443

PHOTOGENIC FLASHMASTER 4 Strobe outfit with modelling lights, 400 WS power pack, 4 heads, stands, snoots, extra power-ratio plugs, and case. Excellent condition, $80 o/irm. d'Estrube Industrial Photography, 385-7341 (8-5 weekdays, 598-1076 eves.)

96 RANGES, STOVES and FURNACES

VIKING HOT WATER BOILER with burner and controls, cast iron radiators if required. 479-3670, 203 Quincy.

OIL FURNACE, 87,000 B.T.U. Complete with all ducts and registers. Good condition, $75. 477-4005 after 6.

HAVE PURCHASED SEARS KENmore range, selling Leonard range, excellent condition, $95, or best offer, 477-3546.

30" WHITE VIKING RANGE good condition, $100; offers 598-4233.

GAS FIRED FURNACE, SMALL body, 80,000 B.T.U.'s, hot air, $150. 479-3670, 203 Quincy.

30" TAPPAN, CLEAN, GOOD working order, $50 or best offer, 598-1355.

MODERN COMBINATION OIL and electric range, oil drum and stand. 598-5030.

30" ROY ELECTRIC RANGE, white, automatic, oven spit, good working order, $75 477-2547.

ELECTRIC AND WOOD COMBInation stove, good condition. Phone 478-0274.

MOFFAT ELECTRIC STOVE, very good condition, $100. 478-8701.

FURNACE, 90,000 B.T.U'S, GOOD condition, $250. Phone 385-4784.

OIL HOT-AIR FURNACE, OIL tank, air ducts, cheap. 477-3516.

TWO ELECTRIC RANGES, ONE $40. One $65. 383-5091.

ELECTRIC STOVE, $25 OR offers. 479-7347.

STURDY HIDE-A-BED, NEEDS recovering, 386-0702, after 6 p.m.

97 FURNITURE

CUSTOM BEDS
Captains and mates, $110, bunks, $80, delivered. 479-7400.

FOUR PIECE BEDROOM SET with mattress, $150. Also fridge and stove. 385-7549.

THREE ROOMS OF APARTment furniture, roll-away cot, $50. 383-2378.

SIMMONS HIDE-A-BED, NEAR new, see to appreciate. Cost $400, sacrifice at $275. 386-3867.

12½' HALLCRAFT, 20 HORSE power mercury and trailer $650. 478-3628.

MODERN BLACK AND WHITE chesterfield suite, 1 year old. 382-0020.

TILLICUM FURNITURE WAREHOUSE STORE
New furniture at old prices. Featuring comfortable Colonial styles. High back chesterfields, love seats, hide-a-beds and occasional chairs in Herculon and 100% nylon fabrics for easy care and hard wear. Full selection of pole, swag and table lamps, maple end and coffee tables — bedroom furniture sold separately or by the suite, dining room suites in Colonial maple or heavy early American pine. Sit in comfort and relax in a rocking chair of pine or maple woods. Don't pay big store prices — see us first.

STORE WIDE CLEARANCE SALE
All regular stock at Greatly Reduced Prices.

FREE parking at the door. Use your Chargex. 382-2434. 1006 Tillicum at Craigflower.

MATTRESSES
WHY NOT
buy your spring filled mattress directly from our factory, good quality at a reasonable price.

6-INCH LATEX FOAM RUBBER (All Sizes)
posture zone support, clean, hygenic, doesn't sag or lump. 3'3", $109; 4'6", $139; Queen, $179.
IMMEDIATE DELIVERY
GREGG FURNITURE
2300 Douglas 388-7365

VILAS
Genuine Vilas furniture. We ship anywhere in B.C. Brochure on request. Continental Furniture 716 Johnson Street. 386-2458
NEW FURNITURE

WOODPECKER
Comfortable, casual furniture, designed with today's life style in mind.
Love seats from $139
Chairs from $89
Beds from $69
Variety of tables and shelving systems. Village Fair — Bastion Square. 382-6412.

EVERYDAY LOW PRICES
BUY-RITE
FURNITURE WAREHOUSE
704 VIEW (Basement) 385-4744

DARK BROWN CHESTERFIELD with 2 chairs, fairly good condition, $75; 2 step end tables, 1 coffee table, $30 each or $75 all three; large kitchen dinette suite; marble top table with 6 flowered chairs, $65. 478-1479.

LEAVING COUNTRY, CHESTERfields, love seat, bed daveno; single and double box spring beds, chest of drawers, coffee tables, odd chairs, bookshelves, etc. 382-5208.

SEE OUR DISPLAY OF 3 ROOM groups from $599.50. Easy terms available. MacDonald Furniture Mart, corner of Broad and Pandora. 383-1171.

FOUR SEATER ITALIAN provincial sofa and green recliner chair, in excellent condition. 384-1908.

OAK GAPTAINS BED WITH POSture board, and mattress. Perfect condition, $150. White 6-drawer dresser, $25. 656-3305.

FURNITURE STRIPPING
We strip paint or varnish from furniture. Aladdin Furniture Strippers, 356 Bay St. 383-2533.

HIGH QUALITY, 3-PIECE WALnut finish, bedroom suite with springs, Shepherd casters on double bed, excellent condition, $200. 592-6576.

MATCHING CHESTERFIELD and chair, orange-brown flower pattern. Also kitchen suite, like new. Double bed. 385-2133 anytime.

HAVE PURCHASED SEARS BED, selling Simmons Hide-a-bed, double size, 3 months old, bought at $439, selling $279, 386-3867.

HANDSOME MAHOGANY DINing table, 70"x46" includes 2 leaves, $300. 592-7775.

CHESTERFIELD CHAIR. EXcellent condition, $125. Phone 479-1153.

THREE SEATER CHESTERfield with chair, $50 and coffee table, $10. 382-1364.

OAK TABLE, CHAIRS, AND BUFfet $950 or closest offer. Phone 592-2287.

TWO MATCHED WHITE CHESterfields, good condition, $200 Pair. 658-1148.

TALL PERSON'S BED, 3' BY 6½', good condition $50. 384-3173.

BLOND OAK DINING SET, BUFfet, table and chairs, $250. 383-5883.

ANTIQUE DOUBLE BRASS BED. $450, or best offer ,478-8791.

1929 WALNUT DINING SUITE, $700, 479-7396.

CHESTERFIELD SET FOR SALE. Phone 385-2037.

KNEE-HOLE DESK, FOUR DEEP drawers, $35. 592-6278.

CHESTERFIELD, CHAIR, COFfee table. 477-2295.

98 TV, STEREO, RADIO SALES and SERVICE

BUTLER BROTHERS
TV Rentals
1720 DOUGLAS STREET
385-3832

LLOYD'S AM-FM-FM STEREO, multiplex receiver, with 8-track player, recorder, BSR turntable, SH 850 V headphones, LHC-2 head cleaning kit, plus other accessories. Like new, what offers, 595-8096 after 6.30, Rick.

SHERWOOD S7900A STEREO RECeiver, 60 RMS per channel, 6 months old, plus pair of large Sentry 50 speakers. Package $800. Will sell separately. 478-2218.

USED 25" R.C.A. VICTOR COLOUR TV, good condition, only $249.95.
ATLAS STEREO AND TV
768 FORT STREET 385-2712

MARANTZ 2215, DUAL 1216, RSC. Columbus II speakers. $800 new, 6 months old. $550. Electrohome 12" color, 5 months old, $300. 382-0279.

FLEETWOOD
TV and Stereo Service Centre.
478-9222.

FLEETWOOD BLACK AND white 19" TV, $65. Excellent condition. 652-3515.

26" ADMIRALS COLOUR TV, month old, asking $550 or best offer. 592-3516.

MIDLAND SSB, MODEL NO. 13896, mobile or base, $300 firm, 478-6680.

25" ADMIRAL COLOUR. EXcellent condition. French provincial $150. After 5. 384-6393.

26" ELECTROHOME COLOR TV, new picture tube, $375 firm. 384-3573.

2 TANNOY 15" SPEAKERS. KENwood amplifier and audio denoiser. Thornes turntable. 598-4618.

ONE 21-IN. PORTABLE BLACK and white TV with stand, $75, phone 478-9703.

CB SET MOBILE, BASE ANTENna, "Big Daddy," 60' Tower, 656-4297.

COLOR TV, 25", 3 YEARS OLD, cabinet model, excellent shape, $195 firm. 479-2462.

MARSLAND EMPRESS SPEAKer cabinets, $375 each. Sell pair for $450. 385-7549.

CONSOLE COLOUR TV, overhauled, good shape, $175 or near offer. 385-7229, after 12 noon.

SONY COMPLETE STEREO, $150. Sony TC 200 reel tape recorder $145. 382-9557.

B AND W TV'S. GOOD WORKING order. $25 up. 382-6269.

BLACK AND WHITE TV AND stand, $100. 384-1379.

DUAL CV12 AMPLIFIER, $85. 382-2072.

Celeston 66, $850. SAE Mark 30 and 4 C. $750. 477-2486.

6 CHANNEL CRC RADIO CONtrol with accessories $350. 598-3586.

23" R.C.A. VICTOR BLACK AND white TV, $50, 478-4500.

25" R.C.A. VICTOR COLOURED TV, $200. 478-4500.

RENT
Color or B-W TV
from MAIS today
385-2435

Rent or Own
FROM
CITY CENTRE TV
OPEN 10 A.M. — 10 P.M.
6 DAYS A WEEK
3970 Shelbourne 477-6971
Next to K Mart in the Mall

21" ZENITH COLOURED TV, $250. 478-4500.

BLUEBERRIES
40c lb.
Fresh, Cleaned
Unlimited Quantities
A. Makara Blueberry Farms
Matsqui
9931 Riverside Rd.
(½ mile S. of Matsqui Village)
or
5327 Gladwin Rd.
(Near Parachuting Centre)
859-5498
(Abbotsford)

SAVE ON MEAT
Summer Peck, Ideal for Barbeque. 50 lbs. of waste free meat at less than $1 per lb.
20 lb. Chuck Steak
10 lb. Hamburger patties
10 lb. Frying chicken
3 lb. Pork Chops
3 lb. Wieners
4 lb. Pork Sausage
Sides of Top Grade Baby Beef 99c lb.
ALBERTA MEAT DISTR.
1811 Cook St. 383-3012 or 383-8552

WHELDON MEATS WHOLESALE
Grade A, 1 and 2 grade A, 1 and 2
Sides .93
Hinds $1.19
Pronts .79
Side Pork $1.05
100 per cent guaranteed
Custom cutting 15 cents lb. Includes cutting, wrapping and freezing.
Free delivery, 478-1281

LOWEST PRICES ON
Okanagan Fruit
Peaches, apples, field tomatoes. 29c a lb. 10 lbs. $2.59.
Cucumbers, 2 for 29c. (Pears coming.)
BILL BAYLEY GARDEN CENTRE
(Colwood Farmers Market)
1610 Island Highway 478-8822

WILLIAMS QUALITY MEATS
Grain-Fed Grade "A-1" Freezer Beef
Sides 99c lb., hinds $1.35 lb.
Fronts 79c lb.
Full Baron of Beef $1.05 lb.
100 per cent guaranteed quality
795 Fort Street 384-0525 - 26

WINE GRAPES
Alicante' zenfandel and muscat
Lowest possible prices in B.C.
Write now or phone for full information to: Larick Industries, No. 103 Jubilee Centre,

100 MISCELLANEOUS FOR SALE

BUY - RITE

While they last deluxe 39" bunk bed set, complete, $259.88.

Special Clearance, Wal. Fin.
Dresser with mirror $98
Chest of Drawers $69
54-60" Headboard $48

Drop Back Space Saver $98.88

Unfin. Night Tables ea. $18.88

Students Desks, unfin. ea. $39.98

Limited Quantity 9x12 carpets, ea. $69.95

100 pct. Solid State 26" Modern Color TV $699.88

NOTICE!

We now can take orders for major appliances, fridges, ranges, freezers, etc. And also color televisions and stereos, at low warehouse prices.

WAREHOUSE HOURS
Open 9 a.m.-5:30 p.m. Daily
Fridays 9 a.m.-9 p.m.
Closed Mondays

BUY - RITE

Furniture Warehouse
704 VIEW
(BASEMENT)
385-4744

EATON'S WAREHOUSE STORE

749 View St.

DRESSERS FROM $15, RECLINER $17.50, kitchen set, $25; desk, $15; single bed, $30; couch, $25; small china cabinet, $35; wardrobe, $17.50; wringer washer, tables, chairs, planter, fire screen, bedroom suite, etc. 3261 Alder, 10-6 p.m.

BROCADE BLUE DRAPES, 82x40½, pair 27x80. Plain gold drapes, pair 219x84. Singer vacuum cleaner with attachments. Telephone table and chair. Two reading lamps, 2 bulbs each. Four TV tables. Mahogany coffee table. 595-2651.

WHITE COLDSPOT FROST-FREE fridge, used 15 months, 15.1 cu. ft., $350; drapes, 100 by 48, green-gold and turquoise, $35; 108 by 39, turquoise, used six months, $80; portable typewriter and case, good condition, $25; R.C.A. Portable 11": TV, B and W, $15. 383-1431.

1 COMPLETE SET OF BRITANnica's "Great Books of the Western World." Bookcase included. All in mint condition. Bought for University use at $460, we're moving and will sell for only $150!! Call 598-4958, for appointment to view.

5-GALLON PLASTIC PAILS WITH handle, $2 each. 45-gallon ready-to-use incinerator barrels, $4.95 each. Assorted steel barrels for gas, etc. Allis-Chalmers Fork Lift. Phone 383-1328.

Aluminum Gutters

5" CONTINUOUS In baked enamel Screens, windows, awnings, doors. B.C. ALUMINUM 479-3232

MAYTAG DEPENDABILITY! The one thing you can't put a price on. Get your washer today at C. TAYLER Home Appliances Ltd., 707 Johnson, 383-3281.

ROTOLITE 42" BLUEPRINTER and developer. Miscellaneous pumps, winches, gas motors, power plants. 382-7442. 8 a.m. - 5 p.m. Monday-Friday.

270' OF USED 1"X6" CEDAR fence 4' high, can be removed, in 8' sections fair condition. $335 complete or $9 per section. 477-1407.

FROST-FREE FRIDGE, EXcellent condition, white. Large cross top freezer. $160. 385-0370 or 386-9983.

GARAGE SALE, SUN. 11-5. FURniture, tools, household articles, plywood, and miscellaneous. 1222 Crown Cres. 388-9718.

HIDE-A-BED, $65. ARMLESS lounge, $79.50. Danby rangette, $99.50. Mel's Bargains, 3560 Quadra, 384-3152, Closed Mondays.

GOOD CONDITION, MODERN 6' sofa and arm chair to match, $135. Wool 9x12 carpet with underlay, $115. Enquire, 383-1788.

HAVE PURCHASED SEARS KENmore washer, selling Sanyo washer spin-dryer, excellent condition, $75 firm, 595-8108.

SURPLUS RANDOM LUMBER 2"x4", 5c; 2"x6", 10c; 2"x10", 15c. Lineal large overhead camper shell $50. Delivered. 383-0047.

EATON'S BOX SPRING AND mattress, $70. 3 tier plant cart, $20. New Winchester 30-30, $140. Old pictures, 478-6301.

1971, 24 VOLUME ENCYCLOpedia Britannica plus seven year books, also Bookcase. Offers. 386-6625.

GARAGE SALE — BEDSITTER items including 30" bed and cover, $25. Sunday 24th 10-3 p.m. 435 Conway Rd.

2 DESKS, 2 DRESSERS, PINGpong table, kitchen set, 1972 Yamaha Enduro, and miscellaneous for sale. 479-8727.

VIKING CLOTHES DRYER, $125; Kenmore washer, automatic, $35; guitar with instructions, $20. Clothing 14-16 and misc. 384-1583.

HOOVER WASHER $75, BROWN couch and chair $15, or best offers. 386-0419.

CANOPY OR WORK BOX WITH shelf and floor, including jacks, for ¾ ton truck, 8' box. $300. 382-6947.

H78X15 TIRES, AND 1 CORD dry alder wood. 478-7102 after 6 p.m.

TOP QUALITY ARMSTRONG SOlarian, purchase now, free fall installation, 383-4413.

QUALITY CARPET BY THE square yard, discontinued lines, etc., 383-4413.

165 AMP WELDER, $65; UTILITY trailer, $45; small 2-drum winch and steel tree for logging. 642-3867.

BLACK BEAR AND COUGAR rugs, full head mount, extra large, $350 each, 479-3348.

REEL LAWN MOWER BRIGGS and Stratton Motor. Asking $125, 478-9385, 478-2218.

SEEFIRE FREESTANDING FIREplaces: small, handsome, heater, cooker, incinerator, $249. 477-6164.

ENGLISH PRAM, MODERN. Apt. 403-562 Simcoe St. Evenings only. $150.

MOVING: HOUSEHOLD ITEMS for sale. Beds, furniture and appliances. 478-7921.

WINDOWS, 2' BY 3' THERMO aluminum with liners, $45 each. 656-4306.

ELEGANT WEDDING DRESS with headpiece and veil. Size 12. $70. 385-3726.

2 BEDROOM HOUSE TO BE moved 366 Gorge Rd. East. 595-6839.

OUTDOOR INCINERATOR BARrels, ready to use, free delivery, $4.95. 383-1328.

KENMORE HEAVY DUTY AUTOmatic, washer and dryer in new condition. 477-4375.

1 MONTH OLD BAYCREST 13 cubic foot fridge and 30" range, in Harvest gold. 478-9627.

100 MISCELLANEOUS FOR SALE

THE BAY

AUGUST POOL CLEARANCE

ROUND POOL PACKAGES

Galvanized steel walls with 1½" top rail, 4⅜" uprights, winterized liner and attractive natural look wall pattern. Packages include 24" Aquajet cartridge filter, skimmer, ladder vacuum, test kit, leaf skimmer and chemical kit.

PACKAGE PRICES
15'x48" round
(2 only)
was $449 now $399
18'x48" round
(1 only)
was $549 now $479

VINTAGE PLANK ROUND POOL PACKAGES

Feature sturdy galvanized steel walls, 4" top seals, 3"x3" box uprights, 1" aluminum bottom rails, winterized liner and attractive "Vintage Plank" wall. Package includes: aquasand filter, thru-wall skimmer, test kit, ladder, vacuum, leaf skimmer, sand and chemical kit.

PACKAGE PRICES
18'x48" round
(1 only)
was $699 now $629
24'x48" round
(1 only)
was $899 now $799

MEDITERRANEAN OVAL POOL PACKAGE

Has sturdy galvanized steel wall with 6" uprights and top rails Aluminum bottom rail. Winterized liner. Depth 48". Package includes: ¾ h.p. aqua sand filter, thru-wall skimmer, ladder, vacuum kit, leaf skimmer, test kit, sand and chemical kit.

PACKAGE PRICE
30'x15'x48" oval
(1 only) was $1399
now $1149

Pool Shop, 3rd Floor

NEW AND USED

2 Pc. Chesterfields $139 to $589; Hide-a-bed $249; Recliner $79 to $159; Swivel rockers $149; Wooden rocking chairs $49.00 to $119.00; Cedar chests $79 to $129; small oak roll top desk $329; Round rock maple table and 4 chairs $249; Duncan Phyfe drop leaf table and 4 chairs $299; Duncan Phyfe table and 6 chairs $479; Wardrobe $49 to $195; Studio couch $89; Easy washer spin-dry $95; Chest of drawers $29.50 to $99; Book shelves $12.95 to $119; Corner China cabinet $249; Wringer washer $49; Oak dresser $149. Use your Chargex.

PANDORA FURNITURE LTD.
New and Used Furniture
1050 Pandora Ave. 383-6319

HOME FUN GAMES

Fussball (Soccer), Bumper Pool, polker, air hockey, bowling, shuffleboad and pool tables. Personal 2 and 4 piece pool cues. Supplies and repairs.

PLAY-MOR RECREATIONS LTD
560-A ALPHA ST. 384-3332

BOW HUNTERS

Hunting bows, matched arrows, camoflage hat, bow covers, snap on quivers, Special Price on Broadheads.

Robinson's
1307 Broad St. 385-3429

24 Hour Delivery on
MAYTAG
Appliance Stock at
BUTLER BROTHERS
1720 Douglas St. 383-6911

GARAGE SALE, SUNDAY, August 24, 11 a.m.-5 p.m. Near new black and white TV, Bedroom suite, Double bed, Davenport. Miscellaneous goods. Near new Sit-Snooze car seat. 386-7460 for information.

MICROWAVE OVENS
On sale at
BUTLER BROTHERS
1720 Douglas 383-6911

2 GIRLS FASHIONAIRE, 105 WINdow or wall mounted airconditioners, 1 year old. $295 each. 386-0411.

BLACK AND WHITE ELECTROhome cabinet TV., in good shape. Lazy Boy chair and stool to match. 592-1698.

MIRROR 2'X3' $15, HUMIDIFIER $15, vacuum $15, Ottoman $10, TV Tables $5, Trunks, pictures, miscellaneous 383-9409.

GARAGE SALE, 1110 CATHERINE Street, August 24, 10 a.m. to 4 p.m. Moving east, must sell all household furniture, etc. 386-0836.

HOOVER UPRIGHT VACUUM, $25 and 19" portable B and W TV, $45. Both items in excellent condition. 386-8595.

HANGING MACRAME PLANT holders, $1.50 and up. 477-6440, 477-8492.

WESTINGHOUSE FROST-FREE fridge, $145. Antique pump organ, good condition, $400. 598-6521.

LEAVING CITY, MUST SELL everything, all household goods, 2 bedroom duplex. 383-5579.

WHITE BABY CRADLE, BOTTLE sterilizer, telephone gossip bench, all in good condition. 385-3653.

INCINERATOR BARRELLS, $5. Covers, screens extra. Delivered. 479-4067 after 6.

9X12 UNDERFELT, $5.00; 2 NEW 14" snow tires, $20. New 22 cal. rifle cleaning kit $2. 384-7204.

FRANK'S TRADING SHOP
1819 Douglas St., 385-2022. We buy, sell and trade used goods.

TWO POWERFUL BELTONE Hearing Aids, behind the ear type. Nearly new, 386-2679.

GARAGE SALE, SATURDAY AND Sunday, 2829 Fifth St. appliances, miscellaneous items, 385-7549.

8' CAMPERETTE, $350, LIVING room suite, $150 both good condition. 478-4328.

FOR SALE: PIANO AND BENCH, chest deep freeze, call after 6 p.m. 383-9846.

GREEN MCCLARY FRIDGE used 2 weeks, $270 or nearest offer. 386-1059.

POTTER'S KICK WHEEL, WOOD frame, 80 lb fly wheel. $115. 598-6506.

HOT WATER TANK, 22 CAL. 110 volt, complete, in good condition $15. 477-4005 after 6.

PRICE'S LOCK AND SAFE LTD
Safes, Locks, Keys
547 Fort 384-4101

USED HOOVER WASHING MAchine, $80 or best offer. 598-8629.

18-GAUGE S-16 LOCKFORMER with cleat former, $850. 386-5012.

RUSTIC PICTURE FRAMES, custom made. 479-4503.

HOLLYWOOD BED LIKE NEW, $55. 477-2832.

FRIDGE, $70; B FLAT CLARInet, $90. 479-8563.

LARGE LIDED BARBEQUE, almost new. ⅓ price, $25. 477-2141.

USED FRIDGE FOR SALE, $70. 477-1507.

100 MISCELLANEOUS FOR SALE

mais
385-2435

USED

1 3-seater chesterfield $39.95

3-pce. bedroom suite complete with box spring and mattress $159.95

1 dishwasher as is $29.95

NEW

1 48" Coffee table (freight damage) $19.95

1 Complete set 39" bunk beds with mattresses $239.95

1 13 cu. ft. refrigerator, push button defrost $279.95

1821 COOK

REAL GARAGE SALE. GARAGE to be demolished after sale. Bids taken on lumber therein. China cabinet, chesterfield and chair. Cassette, cat carrier, books, miscellaneous. 25 Conard St., corner Camden off Helmcken. Sunday 12-6.

HOUSEHOLD SALE, COLOURED TV, carpets, garden tools, 31 Armine Place, off Richardson by Richmond, phone 598-1050.

VOLUME ONE SCOTT STAMP catalogue 1975, $6. 7" pram, $75; table saw and motor, $50. 952-0171.

80 GALLON AQUARIUM, 72x18x15, double glass, walnut outside. 592-2855.

GIRL'S WHITE AND GOLD SINGle bedroom suite and matching drapes and spread. 656-4984.

BEHIND THE EAR MODEL hearing aid. In perfect condition. Will sacrifice. 385-0124.

CHROME DINETTE SUITE, table, 30"x36"x53", 4 chairs, 54" highrise bedspring. 598-2456 a.m.

ST. MARGARET'S COMPLETE uniform, duffle coat, Jacket, large size. 658-8419.

NORTH COUNTY CHEVIOT wool. 652-1525.

RICHARDSON POOL TABLE, 4x8, $350. 598-3133.

GARAGE SALE. 1705 KINGS RD., Sunday.

FREEZER, 12 CUBIC FOOT, chest. 477-4805.

5 H.P. RIDE-ON LAWN MOWER, excellent condition, $250. 656-4296.

CAMPER ICE BOX, VERY GOOD condition. 384-8674, evenings.

COMPLETE SET BUNK BEDS, $75. 477-1330.

ZENITH FRIDGE, GOOD CONDItion. $75. 386-1824.

BOY'S 3-SPEED BICYCLE, 60 yards new blue vinyl lino. 385-4286.

BARGAINS ON BABY ITEMS, car seat, walker, etc., 478-4571.

EXERCISE BIKE FOR SALE. $20. 383-5792.

BAYCREST PORTABLE DRYER, $140 or best offer. 386-9315.

103 MISCELLANEOUS WANTED

KILSHAW'S

1115 Fort St.
AUCTIONS
Friday at 7:00
APPRAISALS
for
Insurance and Sale PURPOSES
384-6441

LUNDS

Auctioneers Ltd.
We BUY For Cash
APPRAISALS
326 Fort St. 386-3308

BRENTWOOD BARGAIN BARN

BETTER QUALITY USED FURNITURE AND APPLIANCES
Before you buy or sell
Compare our Prices
7115 West Saan. Rd. 652-1711

THE SALVATION ARMY Needs your re-usable clothing, furniture and household goods. "Help us to help others." Family Thrift Stores. Victoria, Sidney and Langford. For pickup — 386-3295.

ST. VINCENT DE PAULS STORE, 840 View St. urgently needs reusable furniture, small appliances and household articles. 382-3213 or 382-0712 for pickup.

TOOLS OF ALL KINDS, FURNIture; and household goods. We buy, sell and trade on anything. Universal Trading Centre, 384 Johnson. 383-9512.

WANTED: AVACADO 30" STOVE and Dishwasher in excellent condition. Boy's colonial bed and drawers. Quality light fixtures. 479-3338.

URGENTLY NEEDED STATION wagon roof rack, preferably with box, but not essential. Phone anytime, 598-2639 or 598-4175.

WOULD LIKE TO PURCHASE old wooden telephone and old fashioned record player. 478-1086.

IF YOU ARE MOVING AND have any furniture, china, etc., please call 595-7567.

OLD HORNED WIND-UP PHONOgraph, also any Edison cylinder machine. 595-4768.

LARGE REFRIGERATOR AND an old fashioned iron or wooden single bed. 598-5867.

SAMSONITE LUGGAGE, OR SIMilar, with hard sides, reasonable condition and price. 598-6555.

WANTED: 24' WHITE OR GOLD living room drapes. Green or gold fridge, 382-8375.

WANTED TO BUY, OLD JEWellery, old glass, beads, etc. Call after 6, 385-3924.

ANY PART OF ST. MICHAEL'S school uniform to fit, 7-9 year old. 384-7703.

WANTED ROTARY ANTENNA, good condition. Phone collect. 743-9457.

WANTED: ANYTHING MADE OF silver, cutlery, ornaments etc. Condition not important. 477-6017.

BUREAU OR SMALL SIDEboard about 3' high, suitable for refinishing 598-3270.

LARGE FAMILY REQUIRES fruit and vegetables for canning, freezing, and jams. 478-3623.

WANTED SALMON FISHING tackle; good pool table; men's golf clubs, 652-2620.

WANTED — GOLF CLUBS FOR tall man, right-handed, 592-0415.

WANTED: FREEZER NOT more than 2 years old, 479-7749.

CHEST FREEZER WANTED. Also rugs or carpets. 386-0622.

WANTED: GOOD PIANO, PREferably apartment size, 479-8182.

HAND OPERATED WELL PUMP, 478-4860.

WANTED — USED SIDING, firebricks. 592-2316.

WANTED RADIAL ARM SAW, 9" or 10". 478-8757.

SELL OLD BOOKS TO THE Haunted Bookshop, 382-1427.

FRIDGES AND FREEZERS bought. 598-7422. All-Temp.

TOP PRICES FOR ROYAL DOULton figurines. 595-7567.

103 MISCELLANEOUS WANTED

WANTED RADIAL ARM OR table saw and drill press. 385-4670.

BABY BACKPACK, CHILD'S spring rocking horse. 383-4082.

109 MISCELLANOUS TO RENT

SAWYER SEWING CENTRE RENT TO OWN — Domestic and industrial sewing machines
850 FORT 388-6228
CLOSED MONDAYS

FORK LIFT ON PNEUMATIC tires with operator, 383-1328.

115 SWAPS

WILL SWAP 24' SABRECRAFT inboard-outboard, with full canvas, $6900 for good motor home. Trio Readymix, 658-5235.

116 COINS AND STAMPS

SPECIAL LIMITED OFFER, coins containing 100 troy ozs. Silver for $450 U.S. Empress Coins, Commerce Mall, 1175 Douglas St., 386-1524.

117 ANTIQUES

ONLY ONE IN AMERICAN CONtinent. Tudor period large black carved oak dinner gong. 42" high x 27" wide. Beaten brass. Serious purchasers contact Victoria Press Box 352.

FURNITURE STRIPPING — We strip paint and varnish from antique furniture. Aladdin Furniture Strippers, 356 Bay St. 383-2533.

VICTORIAN CARVED BUFFET, large with fine mirror, $335. Victorian mahogany key-wind breakfast table, $230. Both in excellent condition. A few other items. 656-4802.

NOAH'S ARK, PORT ANGELES Washington. Three blocks from ferry. 215 West First. Canadian $ at par. Most interesting antique selection.

MAGGIE CAMPBELL'S ANtiques. Antique Furniture, China, Brass, Copper and Glass, etc. 402 Moss St. 382-4814.

HIGHEST PRICES PAID FOR quality antique furniture, clocks, rugs, etc. David Robinson. 384-8425.

TOP CASH FOR JEWELRY, ANtiques, pictures, curios, etc. Bygones Antiques, 809 Fort. 383-5811.

WANTED—CANADIAN, AMERIcan or European paintings, Bygones. 809 Fort, 383-5811.

WANTED: OLD HORNED WINDup phonograph, also any Edison cylinder machine. 595-4768.

SINGER TREADLE SEWING MAchine. Excellent running order. $60. 479-4605.

ANTIQUE SEWING MACHINE, hand crank, working condition, 1910 model, $70 or offers. 383-3675.

FOR SALE, 1895 WINCHESTER rifle. Phone 477-6578.

120 GARDEN SUPPLIES

FAIRBRIDGE NURSERIES
DUNCAN
The Island's most complete nursery, 5 acres of display, Evergreens, rhododendrons, azaleas, camellias, etc. Fruit trees, ornamental flowering and shade trees bedding plants, perennials, etc. You name it, we have it. See the running fountains and view the magnificent flower display. Very large variety of bulbs and lawn seeds, etc. Pottery, lawn ornaments, garden furniture, large assortment of garden fertilizers, etc., so drive to Duncan this week and visit Fairbridge Nurseries on the Trans-Canada Highway North, just opposite B.C. Forest Museum. Open daily.

Fertilizer

SPECIAL, RICK FARM
Straight old cow manure, no sawdust, 7 yds., $45; bag, $1.75. 595-0773.

PENDRAY FARMS, COW MAnure, 6 yds., delivered, $35; 477-2702.

AGED HORSE MANURE, $1 BAG, minimum 5 delivered. 479-5016.

Plowing, Rotovating and Cultivating

DON'S TRACTOR SERVICE
477-3913
We rotovate, plow, cut grass and brush also, loading and hauling.

Topsoil, Rocks and Fill

SCREENED TOPSOIL WITH MAnure and sand added, $11 per yard delivered, minimum 4 yards. Garden sand $5 per yard. Road gravel. E. Nixon Ltd. Phone 385-4431 or 385-5642.

NO. 1 SCREEN TOP SOIL WITH sand and manure, 7 yds. $60; 14 yds. $115. Self pickup loads, $15. 1-3 yd. loads at higher price delivery. Guaranteed 100% Bagged Soil, 478-3322.

FREE BLASTED ROCK, 10,000 cubic yards. Hauling charges only. OK Trucking Co. Ltd. Dispatcher, 382-6136.

NEED A SMALL AMOUNT OF soil? Serve yourself only. Black, shredded and clean. Central location. 383-1532.

DON'T BE DISAPPOINTED! TRY our virgin soil, black and shredded, fast delivery, call A-1 383-1532.

NO. 1 SCREENED BLACK LOAM, very clean, 7 yds. $57, bag, $2. 595-1977.

SHREDDED VIRGIN TOP SOIL, will deliver. Please phone after 4 p.m. 479-2302.

125 PETS AND SUPPLIES

FREE TO GOOD HOME, 4 month setter-spoodle cross, male, female: 479-8042.

ASSORTED KITTENS, FREE TO good homes. Trained. Phone 652-1571.

WHIPSHEL KENNELS HAS TWO Blue Merle Shelties, one male, one female. $150 each. 478-47.

IRISH SETTER
Female champion sired, registered with shots 383-2153.

CHAMPION MALE AFGHAN, needs good retirement home. 478-3729.

KITTENS: HOMES NEEDED for 2 playful tabby kittens. 479-8139.

TWO CHIHUAHUA TERRIER pups, 8 weeks old, $20 each. 656-2646.

IRISH SETTER PUPS 10 weeks old, $75 and up. 478-7563 and 478-8854.

PERSIAN KITTENS
Purebred registered, various colors. 598-4958.

TO A GOOD HOME, PUREBRED spayed German Shorthair, excellent disposition, $25. 382-1577.

FREE TO GOOD COUNTRY home, large friendly male dog, excellent with children. 478-2378.

YOUNG DOG, BORDER COLLIE cross, large pup, healthy kittens. 479-5868.

SPCA CAUTION — IT IS MUCH better to buy puppies and kittens after they reach 8 weeks of age.

BEAUTIFUL AMERICAN Cocker Spaniel puppies, registered, 9 weeks old, $150. 592-0705.

FISH TANK 5½ GALLON, COMplete (with heater, filter, fish, etc.) $20. 382-8787.

WHITE BUNNIES FOR SALE. 385-8054.

FREE KITTENS, PHONE AFTER 6 p.m. 479-4509.

5 MONTH OLD PUPPY FOR sale. Part collie. $15. 382-3786.

SMALL BLACK CROSS POODLE puppies. 478-8872.

FREE — 2 MALE KITTENS. 595-3047.

HEATHERBELLE SCOTTISH terrier puppies. 479-2651.

ENGLISH SPRINGER PUP, $50. 478-4088 after 4 p.m.

DOBERMAN PUPS, PUREBRED, $100. 537-5804, 537-2932.

KITTENS TO GIVE AWAY TO good homes. 652-3768.

ONE YEAR OLD Female Dalmatian, offers, 592-7533.

REGISTERED FEMALE ST. Bernard, 8 months. 656 6279.

SMALL ADORABLE PUPS, 10 weeks old. Call 592-4471.

FOR SALE HEALTHY GUINEA pigs, phone 598-6157 from 7-9 P.M.

PUREBRED BURMESE TAWNY black male kittens. 385-5533.

KITTEN FREE TO GOOD HOME. Phone on Sunday at 384-2602.

ENGLISH SETTER PUPS, GOOD hunting stock. $100. 478-5773.

HOMING PIGEONS FOR SALE. 479-7781.

125 PETS and SUPPLIES

DOG OBEDIENCE CLASSES
North Saanich Dog Obedience club will hold obedience training classes commencing September 11, at Sansche Hall, Sidney. All levels of obedience taught, including special puppy class, 3 to 6 months. For registration and information, 652-2488 or 656-1938. Register early, space is limited.

REGISTERED GERMAN SHEPherd puppies, excellent temperament, very outgoing. Excellent for pet or protection. Socialized with children. Black and red, and black and fawn. Some show possibilities. Prices start at $100. 246-3888.

REGISTERED AFGHAN PUPPIES
Black mask red, $150 up. Small registered miniature poodle puppies, black or brown, $100 up. 746-5805, Duncan.

BEAUTIFUL GREAT DANES, fawn, black mask, puppies and older, had shots and veted, 1 male Siamese Sealpoint, phone any evening after 5, 656-3546.

FOR SALE TO LOVING HOMES, 2 small spaniel cross puppies 8 weeks old. One male and one female, $10 each. Call 743-9170. (Malahat area).

MAYDON POODLE VILLA, REGistered black miniature puppies, $100 and up. Terms $25 monthly. Adult dogs available. Grooming. 743-2493.

THE GREATER VICTORIA DOG Obedience Training Club announces their new location. JAYCEES—VICTORIA HALL, 3880 Quadra. Phone 592-7310.

COLLIES
Lovable puppies, house trained, shots, good family pets, mother and father both Canadian champions. 478-2714.

GORGEOUS JAPANESE AKITA (similar to Siberian Husky), one year old male, excellent temperament. Haaswood Kennels. 478-4082.

FOR SALE PUREBRED AFGHAN male, 12 weeks, shots, $175 Call between 4-7 evenings. 812 Old Esquimalt Rd.

CAIRN TERRIER PUPPIES
Show prospects, excellent breeding. Loveable, fearless and good ratters. 246-3800, Crofton.

BASENJI, SHOW QUALITY R-W puppies, for pedigrees, etc. Write Cabeze Basenjis, Box 292, Lazo, B.C.

GUINEA PIGS FOR SALE, purebred and mixed. Reasonable. 479-4952.

SPAYED PUREBRED PERSIAN cat for sale. Loving home with no other pets. 592-4984.

REGISTERED MINIATURE black poodle puppies. Terms available. 478-2078.

REGISTERED 8 WEEK OLD Cairn Terrier puppies, $125 each. 592-2079.

WANTED; MALE, COCKER Spaniel or Cock-a-poo, 8-10 weeks old. 388-5946.

127 CHICKS, POULTRY HATCHING EGGS SUPPLIES

YOUNG NEW HAMPSHIRE breeding roosters, new strain to this area. For information call 743-2133.

BEAUTIFUL BANTAMS, $2 A pair. Laying hens, brown eggs $1.50 each. 478-4571.

CANADA GEESE FOR SALE. Permit only. 478-2964 after 5 p.m.

128 LIVESTOCK SUPPLIES and EVENTS

ATTENTION HORSE LOVERS
Grand opening of cedar view stables, 1742 Prosser Rd. (off Stelly's X Rd.) Boarding and training available includes large box stalls, individual paddocks, extra large dry riding ring. Trainer formerly of Lone Rock Farms, Langley, Sandra Green is now manageress of Cedar View. Visitors welcome. 652-2860.

PONY OF THE YEAR 1974, SEven-year-old Pinto gelding, 14 hands. Ideal for even and pony Club. Also 11-year-old thoroughbred 15.3, excellent jumper. Won PNE Hunter Class. See them; try them, Parksville. 248-6825.

REGISTERED HALF ARABIAN mare, nice riding or games horse, also stock box with sleeper and 6 ft. high pickup canopy. Offers. 642-3759.

FOR SALE: BLACK AMERICAN Saddlebred mare, 16 hands, well trained English and Western, 8 years old, spirited but gentle, $400.00. 647-5428 or 647-5490.

¾ QUARTER HORSE GELDING, four years needs schooling, has good show prospects, $350 firm. 652-2202.

REGISTERED ½ ARAB, $500. 15hh, 4 years old, can jump, goes English and western. Experienced rider. 652-1651.

REGISTERED PALAMINO quarter horse, excellent jumper for experienced rider. 386-3785 evenings.

FOR SALE: REG'D ¾ ARABIAN Bay mare, and 3 mos. reg'd. ⅞ Arabian filly. Ladysmith, 245-2600.

REGISTERED AYRSHIRE COW, 2½ yrs. old, no reasonable offer refused. Sell or trade for beef. 642-5598.

DO YOU LOVE ANIMALS? TWO beautiful ponies, five docile PET sheep, need loving homes. Call 478-4571.

REGISTERED 7-YR.-OLD MARE. Good hunter prospects with good blood lines. Ask for Rhonda, before 4:30 p.m., 652-3219.

SMALL 2-HORSE TRAILER OR transport of 2 ponies to Salmon Arm. 656-5786.

FOR SALE, STURDY 1-HORSE trailer, tasted, asking $225. 592-3679.

FAMILY COW "HILDE" FOR sale, 4 years, Jersey $275. 478-6681 evenings.

NORTH COUNTY, CHEVIOT Ram, 2 years old. New Hampshire pullets and cockerels. 652-1525.

11 MONTH, ½ ARABIAN ¼ horse colt, $300. 388-7861. Room 333.

FEED POTATOES FOR SALE $25 ton. Ralph Michell, 6858 Pat Bay Hwy., 652-1582.

HORSESHOEING — DAN McPherson. 477-2619 after 8 p.m. or 477-3226 anytime.

MUST SELL PUREBRED ARAB gelding, very reasonably priced. 745-7805 Duncan.

9 YEAR OLD 17 HANDS GELDing, English or Western. $200. 382-4848.

MOVING, MUST SELL APALOOSA gelding, 5 years old. 477-2178.

HEREFORD COWS, AND calves, for sale. 478-1125.

HEREFORD BEEF COW. 479-2341.

900 LB. GRAIN FED 4-H slaughter steer, 478-4429.

130 HEAVY EQUIPMENT AND MACHINERY

FOR RENT OR LEASE

Crane—Dragline—Clamming
1—1967 1½-yard Manitowac Crane 16' Crawler Tracks — 100' Stick
1—1967 25-ton Rubber Tired Conventional Crane—Hydraulic Outriggers—100' Stick
Phone days 754-6223 Nights 753-1829

D. 4 CAT, 1¾-YARD BUCKET, D4N Hyster winch, some new rollers, new rails, idler bushings, starter and track bolts. Good motor and final drives. 172 Helmcken Rd. 479-4447.

WILSHIRE RIDE-ON POWER parking lot sweeper, tandem trailer, surge hydraulic brakes, $1750. Phone 748-3545.

WANTED, LOADER WHEEL, older model, reasonable. 383-2587 evenings.

ALLIS-CHALMERS 6000 LB. fork lift on dual 15-inch wheels $2900 or offers. Phone 383-1328.

WANTED, 1 SUMMER FAN FOR a 955 H. 388-7228.

135 FARM IMPLEMENTS

MASEY - FERGUSON FARM lawn and garden tractors. Light construction machinery. Your local dealer.
M and H Tractor and Equip. Ltd.
6429 Pat Bay Hwy. 652-1752

1964 FORDSON DEXTA, T-4, GAS, rebuilt engine, good rubber, 6-speed forward, 2 revs. $2300. 652-2244.

150 CARS FOR SALE

'64 PARISIENNE, 2 DOOR hardtop, 283, metallic blue, vinyl top, chrome wheels, good condition, $600 or offers, 479-6402.

150 CARS FOR SALE

Garden City Auto Sales

GENERAL MANAGER
Harold D. Jamison

75 Trans Am
74 Javelin
74 Nova
74 Roadrunner
74 Camaro
73 Safari Wagon
73 Chev Wagon
73 Valiant Scamp
73 Monte Carlo
73 Cutlass
72 Charger
72 Malibu
72 Ford Wagon
71 Demon
71 Ford 2-dr.
70 Chevrolet
70 Roadrunner
69 G.T.O. Conv't.
67 Firebird Conv't.

'TRUCKS'

75 Ford F-250 XLT
75 Ford ¾ Ton Van
75 G.M.C. Sprint
74 G.M.C. Sprint
74 Sierra Grand ¾ Ton
73 Westphalia
72 VW Window Van
71 G.M.C. ¾ Ton
71 G.M.C. ½ Ton

HAVE THE CAR CHECKED BY YOUR FAVORITE MECHANIC OR OUR SERICE DEPT.
While You Watch At Our Expense

A BETTER PLACE TO BUY
A BETTER CAR — TRUCK
No Reasonable Offer Refused

Garden City

Sales — Service Ltd.
2978 Douglas
382-9111
DLD 3790

B. MADSEN

MOTORS LTD.

TRUCKS

74 GMC Pickups $3695
72 FORD Karl-Van $4095

REC VEHICLES

73 FORD Funcraft, 7,000 miles $7995
70 GMC Pickup and camper $3195

DOMESTICS

75 VENTURA $4395
74 COMET $3495
73 CHEVELLE Deluxe $3395
73 ASTRE Station Wagon $2795
72 PINTO Station Wgn., auto. $2495
70 MAVERICK, 6, auto. $1895
69 MONTEGO, V-8, auto. $1995
68 DODGE Hardtop $1295
68 OLDS $ 995
68 PONTIAC Station Wagon $1495
67 DODGE Sedan $ 995
65 FORD Fairlane $ 795

IMPORTS

73 RENAULT R12 Wagon $2,495
71 DATSUN 510 $1795
70 TOYOTA Crown $1895
70 MAZDA Wagon $1595
69 SUNBEAM auto. $1395
68 CORTINA 4 speed $ 995

2691 Sooke Rd. 478-5011
D.L. 1668

INFLATION FIGHTERS

'69 VIVA $ 661
'67 CORTINA $ 450
'66 FALCON 6 cyl. $ 693
'66 DODGE Automatic $ 615
'66 ACADIAN A.T. $ 359
'65 MERCURY Station Wagon $ 743
'65 COMET, Like new $ 716
'65 FAIRLANE Hardtop $ 600
'65 PONTIAC Automatic $ 452
'62 COMET Automatic $ 297
'62 ENVOY S.W. $ 199

PALM Motors Ltd.

2936 DOUGLAS
at Burnside
386-8385 D-1840

VICTORIA AUTO BROKERS
1805 BLASHARD

72 FORD Camper Special $3695
69 BEAUMONT 2-Dr. H.T. Auto $1795
68 CHEVY II Nova 307 $1595
G.M.C. Moving Van $1495
65 MUSTANG Econ. 6-cyl. auto. $1295
71 FIRENZA SL 2000 auto. $895

OPEN TILL 8 P.M.
MORE TO CHOOSE FROM
386-7707 Dlr. Lic. D-8289

'74 MERCEDES BENZ

280 C. Executive driven, a beautiful light maroon with white leather interior. Every option including air conditioning.

SELECT MOTORS

950 Yates
384-1322 382-8321

'71 PLYMOUTH SCAMP, V8, power steering and brakes, air conditioned, trailer hitch, radio, vinyl interior, excellent condition, $2500 or best offer. 477-9969.

ONE OWNER 1969 PONTIAC Parisienne, 4-door hard top, 40,000 miles, power steering and brakes. Excellent throughout, $2495. 595-3029.

1963 CHEVY II, 4-DR. ECONomical 6, automatic, radio, excellent condition all round. 384-6915 or 477-2260 after 5 o-clock, $795.

'67 COUGAR GT 4-SPEED, NEW paint, Holley Carb, mags, rebuilt 390, cu. in. Power brakes, power steering, $2,000. 477-4132.

'67 DART GT, TWO-DOOR HARDtop, V-8 automatic, good condition, $1800. 477-0779 after 7 p.m.

1962 PONTIAC, 2-DOOR HARDtop, automatic, as is or for parts. 598-2215.

1970 MERCURY MONTEGO MX 2-door hardtop, immaculate, $1,975. 652-2966.

1966 VOLKSWAGEN 1300, $1,100. Phone 598-5404.

150 CARS FOR SALE

peter pollen ford

FORD

75 MAVERICK 4 door. Sedan. 6 cylinder, automatic, Power steering, Radio $4195
75 METEOR Rideau 500 4-door. Fully equipped $4895
75 ASTRE Station Wagon, Radio. Automatic transmission 7,000 miles $4195
74 BUICK Regal 2-door hardtop $4995
74 TOYOTA Corona. Air conditioning $3495
74 CHRYSLER Newport. Air conditioning $4795
73 PONTIAC Parisienne Brougham 2-door $3395
73 CHEVY Impala 2-door hardtop $3195
73 PONTIAC LeMans 4 door $3395
73 VEGA GT. Hatchback $2895
72 CHRYSLER Newport Custom $3295
71 VW Fastback $2095
71 COLT 4 door $1895
71 LTD Station Wagon $3395
71 COMET Automatic $2095
70 VW Station wagon, Automatic $2195
69 CHEV Sedan $1595
73 FORD F-100 4x4 $4195
74 FORD E-200 Club Wagon $5495
74 VW Camper, deluxe $6195

PETER POLLEN
FORD SALES LTD.
VICTORIA, B.C.
1060 Yates 384-1144
Dealer Licence Number: 3073

CLEARANCE SALE!!
65 VALIANT 4-dr., small V-8, auto., with radio. Very clean interior, good rubber and body is sound. This car runs very well and is tested plus carries our 6-month warranty.
Was $995 NOW ONLY $795
STRAIT MOTORS LTD. 384-8191
1513 Quadra at Pandora D-3417

STATION WAGON
1971 Chrysler Town and Country, 440 auto., P.S., P.B., radio, electric windows, roof rack, air sh

150 CARS FOR SALE

ENSIGN CHRYSLER PLYMOUTH

200
New and Used Cars and Trucks
ON SALE NOW!!

—ALL USED CARS GOV'T TESTED
—CHECKED BY CAR CLINICS DIAGNOSTIC CENTRE
—CARRY 2-YEAR G.W. WARRANTY
—100 PER CENT FINANCING O.A.C.

1974 FORD MAVERICK
SALE PRICE $3493
Stock No. 8431

'75 Chrysler Cordoba
'75 Ford Ltd.
'74 Volvo GL
'74 Triumph TR6 Conv.
'74 Barracuda
'74 Chrysler New Yorker
'74 Sebring Plus
'74 Pontiac Ventura
'74 Datsun B-210
'74 Astre
'74 Cutlass
'74 Fury III
'74 Valiant
'74 Maverick
'74 Ford Pinto
'74 Plymouth Cricket
'74 AMC Gremlin
'74 Super Beetle
'74 Toyota Mark II
'74 MGB
'73 Chevy Nova
'73 Buick LaSabre custom
'73 Dodge Polara
'73 Fury II
'72 Volkswagen
'72 Fiat 124 convert.
'71 Cortina G.T.
'71 Valiant
'71 Satellite Sebring
'69 Chrysler T&C S.W.

PLUS
MANY MANY MORE

ENSIGN
Chrysler-Plymouth Ltd.
DOWNTOWN
YATES AT COOK
Dealer licence number D-3660
386-2411
Open Weekdays Till 9:00

WE FINANCE ANYONE
65 PONTIAC auto. $150 down
8 mo. pmts. of $80, F.P. $550
PALM MOTORS LTD.
2936 Douglas D-1840

1975 MONTE CARLO LANDAU 350, 6400 miles, loaded with extras, show room condition. Will consider older trade. Phone Duncan 748-1743 after 6.

1964 VALIANT 200, 2-DOOR hardtop, slant 6, new brakes, immaculate. $1100, must see. 477-2480 after 5.

74 CELICA GT, 15,000 MILES. Metallic bronze with white upholstery. A great car at a good saving. 598-5526.

'65 CHEVELLE STATION wagon, 6-cylinder, excellent condition. $650. 384-8938.

GOING TO UNIVERSITY MUST sell 1973 Vega Hatch Back 39,000 miles, $2350 phone 592-6635.

1974 GREMLIN X PACKAGE, 17,000 miles, phone 382-4307 after 4 p.m.

1967 CHEVELLE 4-DOOR SEDAN, V8, automatic, radio, $950 or best offer. 477-3860.

'66 DODGE WAGON, GOOD CONDITION, power steering, power brakes, $800 or offers. 592-3489.

1974 PINTO, AUTOMATIC 2-door, good condition, $2695. Phone 592-7957.

UNIQUE '51 CADILLAC HEARST. $1800. 652-5728.

1970 MAZDA 1200, REAL GOOD mileage. Radio, $1370. 478-3981.

HONEST CAR, 1970 DATSUN 510, excellent condition. 592-6078.

'68 EL CAMINO, OFFERS. 478-6259, after 5.

1968 VOLKSWAGEN, 1500, $850 firm. 386-9023.

150 CARS FOR SALE

VICTORIA DODGE CHRYSLER
ON YATES

NEW CAR
DEPT. SPECIALS

1975 DODGE Monaco, 2-door hardtop, 360 cu. in., V-8, radial white-wall tires, power steering and brakes. AM radio.
Stock No. 5009
NOW $4675

1975 DODGE Coronet Crestwood Station Wagon, automatic, power steering and brakes, power tail gate, finished in powder blue and accented with woodgrain side panels.
Stock No. 5108
NOW $3275

1975 DODGE Dart Swinger Special, 2-door hardtop, automatic transmission, 225 cu. in., 6-cylinder, whitewall tires, Sahara Beige.
Stock No. 5002
NOW $3975

1975 DODGE Coronet Custom Brougham, 4-door, factory air conditioning, AM stereo tape player, power trunk opener, cloth and vinyl interior, avocado gold metallic exterior.
Stock No. 5109
NOW $5875

1975 DODGE Coronet Crestwood 9-passenger wagon, power steering, power brakes, power windows, power tail gate, woodgrain panelling, roof rack.
Stock No. 5311
NOW $6375

1975 DODGE Dart, 2-door hardtop, Stock No. 5000. 318 V-8 engine, air conditioning, automatic transmission, power steering, radio, etc.
NOW $4975

1975 DODGE Pick-up. Stock No. 5106. 225 cu. in., 6-cylinder, G78x15 belted tires. NOW $3975

1975 CHRYSLER Newport, 4-door hardtop, power steering, brakes, windows and trunk, vinyl roof, etc. Stock No. 5069
NOW $6075

1975 NEW DODGE Colts. From $3288. Only $88.00 a month over 48 on approved credit.

USED CAR
DEPT. SPECIALS

69 METEOR Montcalm 4 door Hardtop, V-8, Autopowr brakes, radio $1995

68 OLDS Cutlass, 2 door hardtop, automatic, V-8, power steering, power brakes, radio $1695

68 FORD LTD, 4 door Hardtop, V-8, automatic, power steering, power brakes, radio $1895

67 BUICK Skylard, 2 door hardtop, V-8, automatic, power steering, power brakes, radio $1695

75 DART Swinger, 2-door auto., radio. Stock No. 1416A $4475

75 DODGE Coronet, 4-door sedan, V-8 automatic, radio, power steering, power brakes. Stock No. 1481A $4975

75 DODGE Coronet station wagon, V-8 automatic, radio, power steering, power brakes. Stock No. 1489A. $4795

74 MAVERICK, 4-door sedan, 6-cylinder standard. Stock No. 1498A $3075

74 DODGE Colt, 4-door sedan, 2,000 cc motor, automatic, radio. Stock No. 1485A $2975

73 DODGE Kary Van, V-8 automatic, power steering, power brakes. Stock No. 5102A $4075

72 DATSUN station wagon, 1600 cc motor, automatic. Stock No. 1496A $2275

72 CORTINA, 4-door sedan, automatic, radial tires. Stock No. 1497A $1975

66 PONTIAC, 2-door HT $975
66 FARGO Van $975
64 VALIANT $675
64 CHRYSLER $775
62 RAMBLER $475

HOURS
9-9 Monday - Friday
9-5 Saturdays

VICTORIA DODGE CHRYSLER
849 YATES
384-8174
Dealer Licence No. D-26252

$900
Top condition, 1966 F-85 Oldsmobile, 478-8921.

64 BUICK SPECIAL 4 DOOR sedan, $600 or best offer. 382-5567.

150 CARS FOR SALE

Brian Holley MOTORS LTD.
FIAT
VOLVO

1971 FIAT
850 SPIDER CONVERTIBLE
Mileage 47,793. Positano yellow, new radial tires, ready for the open road.
NOW ONLY $2195

1972 DATSUN
1200 Fastback
Mileage 52,811. Automatic transmission, first class new paint job. Smart looking economical transportation.
NOW ONLY $2144

1974 VW
VW WESTPHALIA
Mileage 12,125. Fully equipped with gas stove, sink, cooler, Radio. In as new condition.
NOW ONLY $7865

SERVICE - PARTS
8 A.M. - 9:30 P.M.
MON. THRU SAT.

Brian Holley
3319 Douglas at Cloverdale
384-1161 Dealer Lic. D-3170

GEM

73 CATALINA 2-Dr. HT. $3195
73 CHEV. IMPALA 2-Dr. HT. $2695
73 CHEV. Belair 4-Dr. $2595
73 CHALLENGER 340 Auto. $4295
73 FORD Galaxie 500 4-dr. $2595
72 VOLVO 164-E. 4-Dr. O-Dr. $4295
72 DODGE Monaco S-W Air $3295
71 VEGA 2-Dr. 4-speed $1795
72 DODGE Polara 2-dr. HT $2395
71 PONTIAC 2-Dr. HT. 6 cyl. $1995
71 VEGA Hatchback 4-sp. $ 995
70 PLYMOUTH Stn. Wgn. $1795
69 PONTIAC 4-Dr. 6 Auto. $ 595
69 FAIRLANE 4-Dr. 6 Auto. $ 795
69 VAUXHALL 2-Dr. $ 450
68 CUTLASS 2-Dr. HT. $1995
68 PLYMOUTH 4-Dr. Auto. $ 595
67 NEW YORKER 2-Dr HT. $ 995
67 MUSTANG V-8 Auto. $1195
66 VALIANT 4-Dr. 6 Std. $ 795
65 WILDCAT 4-Dr. HT. $ 695
65 FAIRLANE 4-Dr. V-8, Auto. $ 495

Gem Motor Sales
480 Esquimalt 382-7195
D-2264

GOING BACK TO SCHOOL. 68 Datsun 510, 4 door sedan, 4 speed, for $1495. Body immaculate. Recent valve job, tuneup, radio, and fog lights, tested till Aug. 76. 478-4381, evenings only.

1972 VEGA AUTOMATIC, RADIO, very clean, $1,275, appointment to see 477-0510, Sports Classic Cars, 2825 Bridge. D. 1236.

1971 DODGE COLT, EXCEPTIONally clean, radio, $1450, appointment to see, 477-0510, Sports Classic Cars, 2825 Bridge. D 1236.

1974 MERCURY BOBCAT STATION wagon, automatic, radio, heated rear windows. $3200 or best offer. 112-743-5823.

1962 MERCURY METEOR (COMpact), V8 automatic, radio, real good transportation. $375 or best offer. 479-1834.

1966 CHEV BELAIR 4-DOOR seddan, 6 automatic, radio, low mileage, excellent, $775 or best offer. 477-3860.

74 NOVA, 6 CYLINDER, STANdard, 9000 miles, warranty, $3,300 or offers, 478-1469.

1962 THUNDERBIRD CONVERTible. Good running order. Phone 748-8657 Duncan.

'64 COMET, POWER STEERING, power brakes. $580. 384-6330 8 a.m.-8:45 a.m., 6 p.m.-7 p.m.

MUST SELL 1965 EPIC ENVOY, very good condition. $500. Please phone 385-6952.

AUSTIN MINI 850, AUTOMATIC only 32,000 miles, very good condition. $1250 firm. 383-6776.

1963 RAMBLER CLASSIC, 6 CYLinder automatic, runs OK. $50. 578-4870.

'68 FORD XL CONVERTIBLE, V-8 automatic, all power. Offers. 578-6121.

'66 FALCON, HEADERS, HOLley, sun, accel, new paint, 390, four barrel 592-9112.

1966 TRIUMPH HERALD, INspected until Aug. '76, $425. 385-3290.

'65 RENAULT CARAVELLE CONvertible, '71 motor and trans, $350 recently invested, 384-1890.

1965 MUSTANG V-8, STANDARD transmission, good condition, $1,200. 478-3087 after 5 p.m.

'66 BEAUMONT SPORT DEluxe, 2-door hardtop, V-8, automatic, 479-5618.

1967 SUNBEAM MINX, GOOD condition, $495 or best offer, 595-7993.

'73 TOYOTA SR 5, EXCELLENT condition. View at 862 Beckwith. 479-3578.

VINTAGE MODEL
1928 Ford 1-ton truck. Not restored. $250. Phone 477-5330.

'68 AUSTIN COOPER, IMMACUlate condition, padded roll bar, headers and many extras. 382-3679.

1969 CORTINA GT, JUST TESTed, new radials, good shape. 383-9809.

1974 VEGA AUTOMATIC, IMMACulate condition, 19,000 miles, 386-0056.

'71 MAZDA 1800 4-DOOR SEDAN, under 24,000 miles. Asking $1,500. 477-4090.

1967 FORD CORTINA, 2-DOOR, standard, 56,000 miles, $650. 386-0347.

'62 VOLKSWAGEN, RECENTLY painted. Good condition. Offers. 477-0633 or 382-2573.

1965 ACADIAN STATION WAGON, 6 cylinder, standard, excellent condition. Asking $795. 112-245-4618.

1974 MAZDA ROTARY RX4, hardtop, excellent shape, $3,900. 748-1786, Duncan.

1972 TOYOTA COROLLA STAtion wagon, 30,000 miles, $1950 or best offer. 382-9557.

1966 CHEV CAPRICE WAGON air conditioned, $1450. Art's Car Sales, 310 Bay St. 383-8302, D-3415.

1965 RENAULT 4-DOOR SEDAN, automatic, radio, 35 comfortable miles per gallon, $700. 592-2657.

1972 VEGA HATCHBACK, GOOD condition. 592-9171.

1964 PEUGEOT 404 S.W., GOOD condition, 30 m.p.g., $500. 477-3354.

1967 VW SQUAREBACK, GOOD condition. 479-4871.

1967 CHEVELLE, VERY GOOD condition, $700. 598-7721.

1972 CORONA HARDTOP, 32,000 miles, automatic. 479-5319.

1967 VALIANT, SIGNET, 6 CYLINder. 385-6265 offers.

1969 MAZDA WAGON 1500. GOOD condition, sale or trade. 384-3797.

1966 CITREON DS 19, $500. 658-8751.

1965 CORVAIR CORSA 4 CARBS, stick shift. $600. 658-8751.

150 CARS FOR SALE

AMC

"GOOD GUYS"
AUGUST ACTION!!

BRAND NEW 1975
HORNET
2 DR. SEDAN
With the economical but powerful 6 cyl. engine, atuomatic transmission, whitewalls & wheel covers!
August Action:
$3995

PLUS the "GOOD GUYS" will supply the extended buyer protection plan FREE OF CHARGE, which covers your new hornet for 24 months or 24,000 miles!

and these SPECIALLY SELECTED used cars, YOU MUST SEE!
75 DODGE Charger
74 JAVELIN hardtop
67 CAMARO hardtop

The following cars to be sold 'AS IS' for price, BETTER HURRY!
71 DODGE Colt $849
64 RAMBLER $149
69 DODGE 2-Dr $749
70 DODGE sedan $949

REG MIDGLEY
MOTORS LTD.
736 Cloverdale
385-8756
Dealer Lic. D3785

Parkdale
FIAT
SAAB

FIAT 128
PRICE UP $345
JUST A FEW LEFT AT OLD PRICE

WE HAVE A GOOD SELECTION OF
USED CARS
TO CHOOSE FROM

PARKDALE MOTORS LTD.
2151 BLANSHARD
By the Arena
386-2277 D.L. 4699

WE BUY USED CARS
SPORTS
IMPORTS
SMALL DOMESTICS
CASH!!

'74 GREmlin X, Must be gone by weekend, economical 6 cylinder automatic, deluxe interior and paint. '70 series tires on factory mags. Low mileage and immaculate throughout, $2995. 382-4075, 386-9472.

HARD TO GET MODEL. 1968 VW Beetle, very clean car, hurry on this one. Contact Charlie Peterson at Empress Pontiac Buick Ltd. 382-7121. Residence 592-0458. D.L. 3182.

1968 BUICK LESABRE, EXtremely well maintained, 4 radials, 20 m.p.g. highway mileage. An excellent big car. 384-7648 after 6 p.m.

1970 CUTLASS OLDSMOBILE. 4 door hard top, vinyl roof, power steering, 58,000 miles. Asking $2900. Phone 384-3889. Between 4-7 p.m.

75 MONTE CARLO, FULLY equipped, 8,000 miles. Best offer. 748-3707, 1-3 p.m. every day. Ask for Tom.

'70 METEOR RIDEAU. SMALL V8 automatic, power steering. Excellent family car. Mounted snow tires. Good condition. $1200. 478-2042.

'66 CUDA FORMULA "S", HIGH performance, 273, 4-barrel, 4-speed, Cragar SS mags, nice shape, $1,600. 478-5601 anytime.

EXCELLENT TRANSPORTATION 1962 Pontiac 4 door sedan, 6 automatic, new test, radio, clean, runs well, $190 or best. 383-7662.

MUST SELL
1973 Datsun, stationwagon, 37,000 miles, radio, excellent condition, $2300. 598-6363.

'66 BUICK SKYLARK, NEW engine, big tires, and rims, air shocks, $1000. Call after 12 noon, 479-7085.

'72 FIRENZA WAGON, ROOF, rack, radials, consol automatic, 2300 cc, 24,000 miles, Mint. 477-0643.

'69 DODGE RT, 440 MAGNUM, headers, wheels, 35,000 miles, $2500. Phone Stan, 383-8212, 595-1192, 382-7951.

1971 CHEV IMPALA, BLUE, 4 door hardtop, automatic, power steering, power brakes, low mileage, $2900. 595-7388.

'69 FORD CUSTOM, 4 DOOR, radio, power steering, rebuilt 3-speed automatic, 302 V8. Excellent condition. $1750. 386-6471.

'64 METEOR, IMMACULATE condition, convertibe, no triflers. 595-8791.

1974 JAVLIN AMX, 401, 4-BARrel, 8-track tape, good condition. 25,000 miles. $5895. 384-1966.

58 T BIRD, EXCELLENT CONDItion, $1150. 477-4142.

150 CARS FOR SALE

METRO TOYOTA

YOU DON'T Have to go any further!

CANADA'S LARGEST TOYOTA DEALERSHIP

69 Olds 442
73 Celica ST
70 Monte Carlo
72 Mark II
74 Bobcat
73 Bronco
73 Torino Wgn.
73 Javelin
73 Charger
73 Gremlin 'X'
73 MGB
75 Camaro
69 GTO
75 Sports Fury
74 Capri
70 Toyota, auto.
73 Olds Royale
67 Corvette
74 Scamp
68 Beaumont 4 dr.
73 Chevelle Wgn.
72 Corolla
69 Corona
73 Duster

REMEMBER at METRO
NO REASONABLE OFFER REFUSED!

OVER 150 ESSO TESTED USED CARS.

100% FINANCING O.A.C.

CALL NOW!
386-3516

Metro Toyota Ltd., 625 Finlayson. Dealer Licence D 3676.

METRO

ALFA ROMEO SUPER LOT In Sidney
656-4311 656-2821

METRO'S BEST SELECTION AT SIDNEY

CARS
73 Olds Delta
72 Capri
71 Cougar
71 Mazda
71 Datsun Wgn.
71 Firenza
70 Cortina
69 Plymouth
69 Sunbeam
68 Meteor
68 Cortina
67 Cutlass

Sports Cars
74 MGB
73 TR6
73 MGB

TRUCKS
74 Ford F100
74 Ford F250 (2)
73 Blazer
73 Chev. 4 x 4
72 Dodge Pickup
72 Jimmy 4 x 4
72 Ford F250
69 Chev. Pickup
68 International Pickup

VANS
73 Chev.
72 Econoline

656-4311 656-2821

Metrocan Holdings Ltd., Beacon Ave., Sidney, B.C.
Dealer Licence No. D3687

METRO

150 CARS FOR SALE

THREE POINT MOTORS
Mercedes-Benz
DATSUN

1975
HONDA CIVIC
Silver, $6,000 miles, radio $3,195
VEGA KAMMBACK
Metallic green, 1,500 miles, radio, radials $4,595
PORSCHE 914
Yellow, 6,000 miles, targa top, appearance group, AM-FM stereo $7,395

1974
VEGA HATCHBACK
Orange, automatic $2,895
DATSUN B-210
Blue, 13,000 miles, radio $2,895
TOYOTA CORONA
Metallic brown, 8,000 miles $3,795
DATSUN WAGON
White 710 automatic, 8,000 miles, radio, roof rack $3,995

1973
DATSUN 610
Dark blue 2 dr. hardtop, automatic $3,395
MONTEGO MX
Metallic brown Mercury 2 dr. hardtop, bucket seats, console automatic, power steering, power brakes, radio $3,695
OLDS OMEGA
Metallic blue hatchback with vinyl roof, 18,000 miles, automatic, power steering, power disc brakes, stereo, Ralleye wheels $3,695
LEMANS SAFARI
Dark brown Pontiac, six passenger wagon, automatic, power steering, power brakes, AM-FM $3,995
VW CAMPER
You won't find a nicer unit than this! Beautifully outfitted and equipped. Only 12,500 miles. A bargain at this price! $6,895

1972
CORTINA 'L'
Red, 2 dr., radials $1,695
DATSUN 1200
Blue automatic $2,295
DATSUN WAGON
White 510, radio $2,595

1971
TOYOTA 1600
Yellow coupe, radio $1,895
DODGE POLARA
Blue automatic sedan, power brakes, radio $2,295

1970
MAZDA 1800
Blue sedan $1,795
DODGE COROLLA
Green, 32,000 miles $1,895

1969
OLDS CUTLASS
Metallic green, 40,000 miles, automatic, power steering, radio $2,695

1968
VAUXHALL VIVA
Automatic, 44,000 miles $1,195
CHEVROLET
Two door, 55,000 miles, radio $1,495
BUICK RIVIERA
Silver, 56,000 miles, automatic, power steering, power brakes, power windows, power seat, cruise control, radio $2,895

2620 GOVERNMENT at HILLSIDE
385-6737
OPEN 'TILL 9 P.M.
Dealer's licence D1925

VW 1969 FASTBACK, FUEL INjected, radio, A-1 condition, for sale or trade for Toyota or Datsun pickup. 478-6236.

1971 MUSTANG FASTBACK, 302 standard, radio, buckets, mags, radials, red and black vinyl top. $2395. 478-9329.

1967 CHEV. IMPALA, 4-DOOR hard top, V-8, Power steering and brakes. Well appointed, immaculate. $1,300. 382-2458.

1965 MUSTANG CONVERTIBLE, 289 — 271 h.p., 4 speed, offers. 595-0897.

'73 VW 411, LOW MILEAGE, mint condition. Still on warranty. 386-1720 after 6 p.m.

1972 MAZDA R100, EXCELLENT condition. $1875 or best offer 384-6649 after 5 p.m.

1970 MERCURY BROUGHAM, good condition. Call after 6, 382-5421.

1964 RAMBLER AMERICAN. Runs well. Immaculate interior $300. 388-9483.

1966 RAMBLER CLASSIC FOURdoor automatic. 53,000 miles. $795. 477-4962.

1967 T-BIRD LANDAU, 4 DOOR, good condition, offers. 746-6744 Duncan.

74 VW VAN, SELF-CAMPERIZED excellent condition. 383-5944 after 6 p.m.

67 COMET, 2 DOOR HARDTOP, 289 V8 standard, power steering, must sell, $950. 384-8864.

64 PONTIAC STANDARD 6 wagon, $300. Tested to December. 477-8031. 1565 Brodick Crescent.

64 EPIC, TESTED TIL APRIL 76. $400. 383-5944 after 6 p.m.

63 FALCON CONVERTIBLE, needs top, best offer. 592-2554.

1966 VW BUG, $895
652-3272

1971 DODGE COLT, MUST SELL, $950, 4 cylinder, 4 speed. 384-8864.

'70 VW, GOOD CONDITION. ASKing $1500. 656-2879.

1972 VW WINDOW VAN. PRICE $3,000. 384-7847.

150 CARS FOR SALE

DOUGLAS
VOLKSWAGEN
PORSCHE
AUDI

PREMIUM USED

74 VW Super Beetle, radio $2695
74 VW Custom Beetle, radio $2495
74 PLYMOUTH Duster 2 dr. Htp. $3495
74 VOLVO 142, Radio $5395
74 TOYOTA SR5 Coupe, 5-speed, Radio, mags, Radials $3895
74 VW DASHER 2 dr., Radio $4495
73 AUDI G.L. Sedan, Auto., Radio $5395
73 TOYOTA Corona Wagon, Auto. $3195
72 CAPRI 2600, radio, 4 spd. $2795
72 DATSUN 1200 Fastback, 4 spd. $2195
72 DODGE Colt Coupe, 4 spd., Radio $1595
70 MAZDA 200 Coupe $1095
70 MUSTANG Le Grande, immaculate $3195
70 MAVERICK 6 cyl.; Radio $1695
70 VW Squareback wagon, auto., Radio $2395

SPECIALS

69 DATSUN 510 2 dr. $1295
69 CORTINA 2 dr. $1195
68 ENVOY 3 dr., Auto., very clean $ 795
68 TOYOTA Corolla wagon $1195
65 VW Beetle $ 695

Largest Selection of '75 VW, Westfalia, Dorper Camper Vans On Vancouver Island

Douglas Volkswagen Ltd.
3329 Douglas Street
388-5466
Dealer Licence Number D3715

SUBURBAN MOTORS
NORTH ON DOUGLAS

74 COUGAR XR7, Green $5395.00
74 PINTO Squire Wagon, Brown $3795.00
73 METEOR 2 Door Hardtop, Silver $3395.00
73 MALIBU 4 door, Blue $3395.00
72 VEGA Hatchback, Red $2095.00

WIDE OPEN UNTIL 10 P.M. WEEKDAYS
6 P.M. SATURDAY
3377 Douglas St. 386-6131
Dealer Lic. D. 2298

'73 OLDS CUTLASS "S" Automatic, power steering, disc brakes, 350 V-8, 4 barrel carburetor, 19 miles per gallon, new brakes. Like new tires, vinyl roof. Excellent condition. $3800. 477-6591.

1970 MERCURY COLONY PARK nine passenger station wagon, V8 automatic, Power steering, brakes. Excellent condition. 386-7508. Georgia Pacific Motors, DL 3156.

1973 CAR OF THE YEAR VEGA GT sports rally, 4 speed hatchback, offers. Call 383-2363 after 5:30.

1974 CHEVROLET, 400 SPECIAL, very good condition. $2850, or best offer, Contact Richard or Helmut, at 478-0198 or 382-1457.

'67 SS CHEV CONVERTIBLE. Full power equipment, rally sport instrumentation, low mileage. $1425. 479-2657.

'56 STUDEBAKER 4-DOOR 6 Standard, runs dependably, but ugly. Best offer by weekend. 3 til 7 p.m. 973 Caledonia Avenue.

'68 DODGE POLARA 318, POWER steering, power brakes, top condition, best offer around $800. 478-0014 or 478-3654.

69 ENVOY EPIC, 33,000 MILES, new brakes, just tested. $925. 479-1202.

ART'S CAR SALES
See our selection, cars—trucks. 310 Bay St. D-3415 383-8302

1965 CORSA 140 ENGINE. EXcellent condition. Asking $1500. 656-4745.

BILL CARTER CARS LTD.
2538 Government 385-1716
Large selection of economy cars.

'62 VALIANT, AS IS, $300, PHONE between 6-8, 383-9751, or 508-5364.

150 CARS FOR SALE

McCALLUM
DATSUN
VOLVO

McCALLUM
McCallum Motors Ltd.
1101 YATES AT COOK
382-6122

More Spirit Per Gallon
1975 Datsun B210S
$3155

70 MAVERICK, 6 cyl, A.T., radio, vinyl roof $2095
74 VOLVO 2 Dr. AM-FM radio, air conditioning. $8395
73 TOYOTA 1600, 2 Dr. G.T. Kit, mags, wide tires, wild paint. $2595
72 VOLKSWAGEN Bug, radio. $1895
68 PONTIAC S.W., V-8, A.T. Radio, mint condition. $1795

COLWOOD LOT
1836 Island Highway
478-1741

73 FORD ¾ Ton, V-8, Auto., P.S., Radio, 25,000 miles. $4195
67 G.M.C. ½ Ton pickup, 6 cyl., 4 spd., trans., radio. 1395
74 FORD Bronco 4 X 4, 302, V-8, Stand. Trans., radio, auxiliary gas tank, radial tires, 15,000 miles, Showroom Condition. ONLY $5895
69 VW WINDOW VAN, 9 passenger, 4 spd., radio, very low mileage. ONLY $2295
71 DATSUN 1200 Fastback, 4 spd., radio, 33,000 miles. $2095

MANY, MANY MORE TO CHOOSE FROM

BUSINESS HOURS
MON.-THURS. 9-9
FRI.-SAT. 9-6
Dealer Lic. D-4849, D-3111

SHELBOURNE AUTOMART LTD.
1640 CEDAR HILL X ROAD
477-9166

74 MERCURY BOBCAT Villager 4-Dr. Wgn., 4-spd., 7,000 miles, one owner. Bal. new warranty $3495
73 A.M.C. Sportabout 4-dr. Wgn., 6 cyl. AT., Radio $3395
73 MGB Convert, 4-spd., Mag wheels, Radial tires, gold interior, real sporty $4295
72 TRIUMPH Spitfire Mk. IV Convert. Sporty Red $2895
72 VOLVO 164 4-Dr., AT., P.S., P.B., Sun roof $4495
75 G.M.C. JIMMY 4x4 350 4-spd., P.S., P.B., Rear seat roll bar, 7,600 miles one owner. Bal. warranty to Jan. '76 $7495
74 G.M.C. JIMMY SIERRA 4x4 350 AT., P.S., P.B., Radio, roll bar, rear seat roof rack, shag carpet, Mtn. Cat Tires $7195
74 INTERNATIONAL SCOUT II, 6 cyl., 4-spd., radio, locking hubs, rear seat, one owner. $8600 miles $5695
72 FORD BRONCO 4x4, 6 cyl., 3 spd., warn hubs, Aux. Tank, New paint $3895
73 DATSUN Pickup with insulated canopie. Low mileage. Super clean $3195

COME IN FOR A TEST DRIVE
TOP PRICES FOR PREMIUM TRADES
MAKE US AN OFFER WE CAN'T REFUSE
D-4250

CLEARANCE SALE!!
71 MUSTANG 2-dr. H.T., P.S., P.B., radio, vinyl roof, console buckets, radial tires, economical 302 V-8, exterior color Apple Green! Plus carries our 6-month warranty. Truly an excellent automobile with low mileage. Was $3295 NOW ONLY $2995
STRAIT MOTORS Ltd. 384-8191
1513 Quadra at Pandora D-3417

'72 OLDS 4 DR. HT.
An excellent family car, fully equipped including air conditioning. Original in every respect.
SELECT MOTORS
950 Yates
384-1322 382-8321

'74 CHEV IMPALA, 4-DOOR, V-8 auto., P.S., P.B., radio, 22,500 miles, must sell, $3,695. MDL 3935. 748-8760.

'64 PONTIAC STATION WAGON, 283 automatic, $600, can be viewed at Central Texaco Service Station, Douglas and Carey Rd.

SAVE OVER $1,000
'75 BUICK SKYLARK, LOADED, under warranty, $5,000 firm. 384-3474.

CORTINA WAGON
1967 Ford Cortina 4-door station wagon. Good condition. Asking $1,150. Call 598-6605, after 6 p.m.

1968 PLYMOUTH ROAD RUNner, 383 4-speed. Very clean. After 7 p.m. 478-7139.

1967 FALCON 4 DOOR, AUTOmatic, tapedeck, low mileage, asking $1195. 386-7397.

1972 TOYOTA CORONA, 4 DOOR sedan, low mileage, radio, $2,200. 658-5568.

'73 VW BEETLE, EXCELLENT condition, $2500 or best offer. 595-0846.

1970 MAZDA R100, GOOD CONDITion, 38,000 miles, $1,250 or best offer. 382-8590.

SACRIFICE MUST SELL, 69 Mach I. 477-2757.

1963 CONSUL NEEDS CLUTCH $150 or best offer 386-0630.

'66 METEOR MONTCALM, TESTed, $600. 1549 Edgemont 477-5339.

'69 GTO.
4923 Townsend

1940 FIAT, 6 STANDARD, RUNS good, rare, $400 or offers. 479-8563.

150 CARS FOR SALE

EMPRESS
PONTIAC BUICK GMC TRUCK
Pontiac Buick LTD.

74 OLDS Cutlass Supreme, 2-door hardtop, V-8 automatic, power steering, power brakes, bucket seats. Finished in turquoise with black vinyl top $5495

74 OLDS Cutlass 2-door hardtop, V-8 automatic, power steering, power brakes, radio, low mileage $4695

74 GMC 1-ton pickup. 454 V-8 automatic, power steering, power brakes, camper package, Baby dual rear wheels. Sliding rear window $6495

73 EL CAMINO, V-8 automatic, power steering, power brakes, radio. Under 10,000 miles, one owner $4595

70 CHEVY II, 4-door sedan, 6-cylinder automatic, power steering, radio, low mileage, exceptionally clean $2695

71 MUSTANG Convertible. Finished in yellow with black top. V8, automatic, power steering, radio Very clean! $3295

65 OLDS CUTLASS 4 door. V8, automatic, radio. Very clean condition. $1395

382-7121
2867 DOUGLAS at TOPAZ
Dealer Lic. D-3182

J. C. MOTORS

73 MAZDA Rotary 4-speed $2495
73 PINTO 4-speed
72 CORTINA Wagon $1995
72 CELICA 4-speed $2695
69 DATSUN Wagon $1395
69 CORTINA, auto $1195
69 FAIRLANE GT. Auto $1695
69 FORD H.T., V-8, auto $1895
68 CORTINA 4-speed $ 995
68 FORD LTD H.T. $2195
68 FIREBIRD V-8 auto. $2395
67 METEOR Convertible $2395
67 FIREBIRD V-8 auto. $2095
67 CAMARO V-8 A.T. $2295
66 MUSTANG Fastback, 4-sp. $1895

J. C. MOTORS Ltd. D-3246
837 YATES ST. 384-0921

1973 CHRYSLER NEWPORT CUSTOM 4-dr. sedan. Vinyl roof, power adjustable steering, brakes and windows, 400 V-8, 24,000 miles, $4,895. Bank financing on approved credit. 388-7080. Consider equity on home.

HARD TO GET MODEL. 1970 Chevelle, Concours Estate Wagon. For personal service phone Charlie Peterson at Empress Pontiac Buick Ltd. 382-7121 or Residence 592-0458. D.L. 3182.

PRIVATE SALE
1973 Chrysler New Yorker Brougham, 4 dr. H.T. Full power and factory air — Showroom condition. May consider small trade. $5500. or near offer. 479-7515.

CHEV IMPALA 4-DOOR HARD top, 1972, 28,500 miles. Power steering and brakes. Air conditioning. 350 motor. One owner. Near new radial tires. $3,100 after 5 p.m. 598-8726.

'65 PONTIAC PARISIENNE STAtion wagon, automatic, power steering, power brakes, new brakes, new radiator, good tires. Needs minor body work. $850. 4213 Carey Road. 479-2786.

1973 TOYOTA COROLLA, 4-speed, radio, mag wheels, radial tires, beautiful condition, $1,850. Appointment to see, 477-0510, Sports Classic Cars, 2825 Bridge. DLR. 1236.

MUST SELL. 1973 TOYOTA Corona, deluxe station wagon, 4-door, radio, and clock. Very good condition. Daytime phone 746-6183, local 215, evenings 749-6014.

1974 VEGA GT, 9,000 MILES, many extras, absolutely as new, $3,500. Appointment to see, 477-0510, Sports Classic Cars, 2825 Bridge. DLR 1236.

1968 EPIC AUTOMATIC, 18,000 miles, exceptional car, $850. Appointment to see, 477-0510, Sports Classic Cars, 2825 Bridge, DLR. 1236.

MUST BE SOLD
1964 Plymouth 2 door sedan, 6 standard, clean, new tires, must be sold today. $215, or closest offer. 383-9496.

1974 MERCURY BOBCAT STATion wagon, 2300 cc. 12,000 miles, Radio, rear window defogger, 7 tires, excellent condition. Moving, must sell. $2995. 383-6814.

1962 CORVETTE
327, 4-speed, needs minor body work and paint. $3,950. May consider small trade. 479-1609.

1961 VOLKSWAGEN, REBUILT engine, rebuilt carburetor, new rear tires, $600 or best offer. 478-1174.

'70 VAUXHALL, EXCELLENT condition throughout. Tane deck and radio. No reasonable offer refused 383-6805.

1964 BEETLE, GOOD RUNNING condition, brand new paint job and complete body work, 4 new tires. Asking $800. 477-2237.

'65 Dodge, mechanically excellent, 383 (only 30,000), 4-barrel, hot cam, dual exhaust. $1,000 or offers. 388-9288.

'71 BUICK ESTATE WAGON, 37,000 miles, clean, excellent condition, $3,700 or best offer. 477-5475 after 6 weekdays.

1968 FORD GALAXIE 500 SEDAN, very good condition. Clean and economical. Runs like new. $1075. 598-7142.

1966 BUICK SKYLARK 2 DOOR hard top, perfect condition. Automatic, power steering, power brakes, radio. $1,450. 592-4053.

1965 MUSTANG TWO PLUS TWO, fastback, only two owners absolutely like new four speed, new radial tires. 592-2217.

383 4-SPEED
1968 Sports Satellite convertible $1850. Art's Car Sales, 310 Bay St. D-3415. 383-8302.

21,500 ORIGINAL MILES
1966 Pontiac, 6 automatic, $1450 or offers. 382-5402.

'69 PLYMOUTH SPORTS FURY power steering, power brakes, extras. 652-3388.

1965 BUICK WILDCAT, 2-DOOR hardtop, V8 automatic, $475 or best offer. 479-1834.

73 DATSUN 240Z, EXCELLENT condition, low mileage, 1 owner, $4800. 382-2211.

MUST SELL: '67 VW, JUST tested, excellent running condition 388-7120.

'67 VOLVO 144, RADIO, 4-SPEED radial tires, $1,850 or best offer. 382-4842 after 5 p.m.

'69 PLYMOUTH FURY III CONvertible, new top, radials, $2,000 477-6045.

AUSTIN CAMBRIDGE '65 AUTOmatic, excellent condition, $900 or offers. 385-1975.

'72 CORTINA, L2000, AUTOMAtic, 4-door, 22,000 miles. Excellent condition. $2,000 firm. 383-8419.

'62 ANGLIA, $200. 384-3451 BEtween 6 and 9 p.m.

150 CARS FOR SALE

DePAPE

XXXXXXXXXXXXXXXXXXXX
Victoria's ONLY
INDOOR CAR LOT
XXXXXXXXXXXXXXXXXXXX

76 CADILLAC SEVILLE 4 DOOR
G.M.'s new small Cadillac. Absolutely Stunning and Beautiful. Hurry for this one!

75 M.G.B.
Radio, only 4,000 miles.

75 Ford Granada
Ghia, 351 auto. P.S., P.B., P.W. air, tape.

74 Firebird
4 spd., P.S., P.B. Mags. Hurry.

73 M.G.B.
Radio, Sharp!

73 Cadillac
4-Dr., Air, Stereo, Gorgeous.

73 Toyota Celica
Auto. deluxe interior. Bargain.

73 Triumph TR6

72 Triumph GT6 O'd

72 Pontiac GTO
Console, auto, P.S., P.B., P.W., Power Seat, vinyl.

71 Cadillac
Coupe, vinyl top, loaded.

70 Mustang Conv.
auto., P.S., P.B.

70 Dodge Dart
318 Motor, auto, P.S., P.B., mags.

68 Vauxhall
Station wagon, runs great

68 Datsun 1600
4 sp., radio, tape, clean.

67 Chev Impala
V-8, auto., P.S., P.B., clean.

66 Buick Skylark
350, V-8, auto, P.S., P.B., clean.

MANY MORE
TO CHOOSE FROM

9 a.m. to 6 P.M.

XXXXXXXXXXXXXXXXXXXX

DePAPE MOTORS
LTD.
760 JOHNSON ST.
384-8035 D.L. D-1792

Strait M

For 1 Week Only We At STRAIT MOTORS LTD. are holding an Aug. Clearance Sale. Fantastic Savings, our advertised prices will never be lower. All cars carry our 6-month warranty.

71 MUSTANG 302 V-8 Auto., Radials.
Was $3295 REDUCED TO $2995

69 TOYOTA Crown 6 Std. Radio.
Was $1795 REDUCED TO $1495

69 VAUXHALL Viva Econ. 4 cyl.
Was $995 REDUCED TO $795

69 FAIRLANE 6 Auto., Radio.
Was $1495 REDUCED TO $1295

69 CORTINA GT Wood dash, Radio.
Was $1395 REDUCED TO $1195

67 FORD Custom 6 Auto., P.S., P.B.
Was $1295 REDUCED TO $1095

65 DODGE Polara 9 pass. S-W.
Was $1195 REDUCED TO $995

MANY MORE to choose from all similarly priced. We also have some cars in the $200-$300 range. These carry no warranty.

STRAIT MOTORS LTD., D-3417
1513 QUADRA AT PANDORA
384-8191

1972 NOVA 4 DR.
This 6 cyl. automatic has been driven 37,000 miles locally and is equipped with power steering, rear defogger and four brand new tires. Excellent condition throughout. Sales or appointment to see and drive this car call Frank Drew at Cornell Chev-Olds Ltd., 3050 Douglas, 385-5777. D.L. 3162.

48 HR. SPECIAL
1971 Javelin 304 V-8, standard 4-speed floor shift, power steering, and custom radio. Special low price of $1995 before we put it in the shop for reconditioning. For appointment to see and drive the car call Frank Drew at Cornell Chev-Olds Ltd., 3050 Douglas, 385-5777. D.L. 3162.

COLLECTORS ITEM

'57 Thunderbird Porthole. Absolutely immaculate. Trades welcome.

SELECT MOTORS
950 Yates
384-1322 382-8321

1970 CHALLENGER RT CONVERTIBLE, more than just a beautiful car. 383 magnum, 4-speed, AM-FM radio, must be seen to be appreciated. $4500. 386-9538.

71 OLDS 88, POWER STEERING, brakes and windows, cruise control, air conditioning, the works. Just the car for your long summer trips. Asking $3200. 477-1219.

ECONOMICAL
1965 Rambler American, compact station wagon, 6 cylinder, standard, good transportation, best offer. 383-2024, 385-3512. D-3294.

MUST SACRIFICE
'62 Ford Fairlane, Tested. 289 V8 engine. Floor shifter. Clean condition, $300 spent recently. $389 or best offer. 383-4672 eves.

MUST SELL
1972 Mustang Grande, 1973 Toyota Celica, both fully equipped, and in excellent condition. Best offers. 477-8868.

BLACK BEAUTY
'66 Buick Skylark, 2-door hardtop, V-8 auto, bucket seats, rally rims, etc., $1300 or best offer. Must be seen. 478-4248, after 6 p.m.

1967 CHEVROLET SS 327, AUTOmatic, power steering, power brakes, 77,000 original miles. Second car. Tape deck. Firm $1350. 477-1461.

'58 DESOTO, MANY EXCLUSIVE factory features, motor recently done, but needs time. Best offer by weekend. 3 til 7 p.m. 973 Caledonia Avenue.

'71 PLYMOUTH SCAMP 2-DOOR hardtop. 318 automatic, power steering. Only 32,000 miles. Excellent condition. 384-77770 after 5 p.m.

1972 MERCEDES 250, LESS THAN 30,000 miles. Prime condition. Air conditioning, sun roof, new Michelin tires. $8,000. Phone 477-2330 after 6.

'67 CHEV. IMPALA 4-DOOR hardtop. 283 engine, power steering-brakes, well appointed. $1,300 382-2458.

1972 METEOR ALPHA 1 OR trade for ¾-ton truck 1972 or newer, cash difference. Phone 478-1624.

CLEAN 1972 BEETLE
4-speed, good running order, brakes and tires renewed, $1,800. 383-2024, 385-3512. D-3294.

'73 MONTE CARLO LANDAU. Sunroof, air conditioning and extras. Excellent condition, 37,500 miles. Offers. 477-9304.

1974 VEGA HATCHBACK, 14,000 miles, automatic, clean throughout. 386-7509, Georgia Pacific Motors, DL 3156.

FOR SALE 1967 CHEV STATION wagon top condition, $895. Trans-Canada Texaco, Trans-Canada and Island.

DODGE HANG 10, V-8, AUTOmatic stick shift, mag wheels, tinted glass, 13,000 miles. Asking $4000. After 5, 479-7654.

1971 TOYOTA CROWN, STATION wagon, 53,000 miles, 4 on the floor shift, radials, superb car, immaculate, $2895. 479-7095.

67 VW STATION WAGON, 73 REbuilt engine, new brakes, good rubber, tested, $550. 478-7323.

150 CARS FOR SALE

You Can Expect
A Great Deal
From . . .

Cornell
CHEV/OLDS
Cadillac
CHEVROLET TRUCKS
Sales/Service 385-5777

OPEN 'TIL 9 P.M.

OVER 75

OK USED CARS
To Choose From

CORNELL

CHEV - OLDS LTD.
3050 Douglas—385-5777

Dealer Licence D-3162

1973 COROLLA 1600, VINYL roof plus extras, $2,800, 478-4489.

'61 AUSTIN, GAS SAVER, clean, tested, $400. 598-2579.

'64 FORD GALAXIE $400 OR best offer. 1026 Craigflower Rd.

1967 RAMBLER, GOOD SHAPE, $400, 479-7396.

'72 VEGA HATCHBACK, $1,549. 384-6161 or 382-5946 after 5.

1963 VW STATION WAGON, $575. 652-5779.

68 DATSUN SEDAN, 4 DOOR, good condition, 385-6420.

MUST SELL 1970 MONTEGO MX, first reasonable offer. 652-2966.

'64 CHEV. BEL AIR, IMMACULate, $800. 479-2517 and 479-5650.

1974 BOBCAT WAGON, 2300 CC, beautiful condition, $2,995. 383-6814.

151 SPORT, IMPORT CARS

1975 TR6

Canary yellow with black leatherette interior. Only 250 miles on this premium automobile.

SELECT MOTORS
950 Yates
384-1322 382-8321

JAGUAR, 3.4 SEDAN, 4-SPEED, overdrive, wire wheels, late type disc brakes, $1750. This 1-owner car is sound, but needs tidying. Call Mike Hunter, at 743-2849 (Cobble Hill).

1967 RENAULT CARAVELLE, 4-speed, radio, two tops, exceptional throughout, $850, appointment to see, 477-0510, Sports Classic Cars, 2825 Bridge, D 1236.

'72 TR6. EXCELLENT CONDITION. Recent new radials, paint, exhaust and clutch. 35,800 miles. Lady driven, garage kept. $3995. 592-3942.

'58 CORVETTE 327, 4-SPEED. Good condition. All chrome. Good tires and mags. New gears and housing. New interior. $4,200. 477-1726, Ron.

'64 DATSUN FAIR LADY, EXcellent condition, with rebuilt motor, new paint and new top. 382-2316.

1972 MGB, 30,000 MILES. VERY good condition. $3,200 or nearest offer. Owner leaving Canada. Work 388-1461, Res. 382-6057.

1971 FIAT 850 SPIDER, CLEAN, tested, well maintained, $1,250, appointment to see, 477-0510, Sports Classic Cars, 2825 Bridge. D 1236.

JAGUAR 1962, 3 POINT 8 MARK 2. New brakes, new tires, shocks, rebuilt engine, new paint, excellent condition. $3,000. 477-2486.

1958 CORVETTE CONVERTIBLE, 327 4 speed, new paint, new mags and radials. Asking $5,000. Phone Cobble Hill 743-5630.

'59 MERCEDES BENZ, 220 S, EXcellent condition throughout, no rot, squeaks, rattles or whistles, serviced since new. 384-3474.

75 TRANS AM 400

AM-FM stereo tape, very low mileage. Offers. 656-2450.

FOR SALE RARE TR3 1959. Ultra immaculate condition. To contact phone 477-6317 after 6. Ask for Glyn. No trifiers.

73 TR6 YELLOW WITH BLACK pin striping, low mileage, AM-FM radio, new clutch and brakes, moving-must sell, 592-6000.

MERCEDES 180
SUPERB CONDITION, MECHANically flawless, leather seats, driving lamp, must sell. 598-6348.

1974 MGB, GOOD CONDITION, 21,000 miles. Blaupunkt multiplex stereo, must sell. Call Mr. Kraemer after 6, 385-9517.

'70 DODGE CHALLENGER R-T 383 Magnum, one owner, excellent, private. 656-3675.

1953 JAGUAR MARK VII, RUNning condition, $600. 743-5706, Mill Bay.

1968 TR4A, NEW TOP, REBUILT head, radials, needs clutch. $1350 or best offer. 383-9713, after 7 p.m.

74 PORSCHE 2 LITRE LIMITED edition, low mileage. 382-5866 or 477-0320.

1972 DATSUN 240Z, MAGS, front and rear spoilers, $4000 firm. 479-6956.

SPORTS CAR MAGAZINE FOR sale R and T, C and D etc. 598-2231.

1971 AUSTIN AMERICA, 33,000 miles, excellent condition. Phone 385-3925 after 5 p.m.

EXCELLENT 1969 FIAT 124 sports Coupe. Radio, radials, wheels. 595-6706.

FIAT 124 SPYDER, OFFERS. 387-5321, Terri, 598-5825 after 4 p.m.

1967
Alfa Romeo, spider, convertible, 592-2717.

1973 BMW 2002 EXCELLENT condition. Trades considered. $5,100. 477-0529.

70 CORVETTE, PANEL TOP, 454 4-speed, black lacquer, black interior, Radial T-A's. Offers. 383-7071.

'74 FIAT X19, 12,000 MILES, A-1 condition, $5,000 or best offer. 386-8327 or 383-7281.

'57 AUSTIN HEALY 3000, ENgine, front end damage. Offers. 479-5716.

1971 MGB-GT, RADIO, RADIALS. Very good condition. View Sunday and Monday evening. 598-7806.

1971 PINTO. 24,000 MILES. AUTOmatic transmission. $2,000. 598-4618.

'68 MG ROADSTER, NEW TOP, excellent condition, call 5-7 p.m., 385-1886.

1970 FIAT 124S, EXCELLENT condition. 384-2967 or 477-4457.

TRIUMPH GT6 PLUS. 41,000 miles. Phone 477-4228.

'71 FIAT 124 SPIDER CONVERTible. Excellent condition. 384-7004.

WANTED: '69-'70 MGB IN EXcellent condition. 478-2222.

1970 LOTUS ELAN SE, 25,000 miles, $4500. 385-0289.

71 FIAT 124 SPORT, GOOD CONdition, tape deck, mags, 382-7991.

'71 TR6. MUST BE SEEN. 477-9340.

1969 MG MIDGET, EXCELLENT condition, offers. 642-3312.

'71 DATSUN 240Z. OFFERS. 652-3633.

1967 MGB, IMMACULATE, $1,850 firm. 592-2037, 5 to 7 p.m.

1962 TR 4, $1050.
652-5659.

151 SPORT, IMPORT CARS

SUPER CONDITION, WHITE 68 panel top Corvette. $5500. 383-8949 6 p.m.-7 p.m.

1959 MGB, EXCELLENT throughout, 598-1826.

'69 TRIUMPH GT 6 PLUS, BEST offer. 595-8655 after 12 noon.

1960 RILEY 1.5, EXCELLENT condition, $450. 478-9385.

71 MG, 37,000 MILES, REASONably good shape, $2500. 385-4298.

154 TRUCKS and BUSES

AMC JEEP

VICTORIA'S
NEW 4 WHEEL
DRIVE CENTRE

SPECIAL
1966 CHEV. ½ TON
pickup
Hard to find
at this price
$1695

1971 ¾ TON CHEVY VAN
Street neet green
Camperized
$4295

NEW
BENDIX Motor Homes
19' to 25'

NEW
GMC van conversions

NEW
OLYMPIC CAMPERS
8' to 10½'

NEW
JEEP CJ5's — CHEROKEES
and TRUCKS

JEEP CITY
GOOD GUYS
PHIL HENDRY BILL HARRISON

Reg Midgley's

JEEP CITY

3342 OAK ST.
Near Town and Country
Shopping Centre
386-7571 Dlr. Lic. D-4530

Used Trucks
(20) USED PICKUPS

1967 to 1972 Models, some with 4-wheel drive and winches.

(2) USED PANELS
(2) 4x4 SCOUTS
(2) 1-ton Chassis on Dual wheels
(2) TANDEM DUMPS
(3) 2 and 3 ton units, some with vans

LEN BARKLEY
INTERNATIONAL LTD.
New and Used Trucks
517 Herald St. 388-5508

ARTS CAR SALES
310 Bay 383-8302

73 Chev ½ Ton, V-8, 3 Spd. $3195
72 GMC ½ Ton, V-8, Auto. $2895
69 Chev ½ Ton, V-8, 4 Spd. $1995
D.L. 3415

4X4—1972 GMC, 350 4-SPEED, 750-16 split rims, aluminum dog house, power disc brakes, power steering, HD springs, excellent condition, $4,900, 479-9210, 4416 Wilkinson Rd.

'35 FORD PICK-UP, 80 PER cent restored; '46 Buick Roadmaster, good original; dune buggy, 1600, new. Something has to go. Duncan, 746-5445.

E200 WINDOW VAN, 1974, V-8, power steering, power brakes, heavy duty suspension and tires. Partially camperized. As new. 383-1424.

1971 FORD ECONOLINE VAN, INsulated, carpets, needs body work, $1700 offers. Art's Car Sales, 310 Bay St. 383-8302, D-3415.

1973 XLT RANGER, EXCELLENT condition, power steering, power brakes, automatic, 25,000 miles. Price $4,250. 658-5685.

TOYOTA LANDCRUISER, 327 Chev, V-8 Edelbrock manifold, Holley carb. Closest offer to $3500. 746-7506 Duncan.

1966 SCHOOL BUS, 30' LONG, GMC V8, ready for camper configuration. $1495. Evenings please. 642-3079.

1968 GMC VAN, 6 CYLINDER standard, fully panelled and insulated, needs rings and tires, best offer over $700, 383-6037.

1962 VOLKSWAGEN FOR PARTS. Good transmission, steering, glass, hoods etc. Whole caboodle. $100. 384-6306.

HANDYMAN SPECIAL -
'66 International with locking compartments for tools and ladder rack, ¾-ton, $1000. 479-7964.

1960 GMC TRUCK FOUR SPEED transmission, $90 or offers. 478-4587.

1967 WHITE MINI-VAN, IN EXcellent condition, $950, or best offer. 598-7824.

1973 FORD F250 4 X 4, 17,000 miles, excellent condition. $5800 firm. 388-4967.

SELLING 1974 CHEROKEE Jeep, 4-wheel drive, phone 478-9254 after 6 p.m.

'68 FORD F250, AUTOMATIC, power brakes, radio, space 29 KOA camp ground.

'69 TOYOTA LAND CRUISER, hubs, radio, very clean and dependable extras. $3,500. 477-2968.

'71 FORD F250 CAMPER SPEcial, 360 motor, automatic, power steering, power brakes, 592-1338.

MOVING MUST SELL '64 ECONOline, partly camperized. Highest offer. 382-4606.

'72 ECONOLINE SUPER VAN, partly camperized. Days 388-6285 after 6 p.m. 595-3015. Wes.

'67 FORD ½ TON PICKUP, 6 CYL, 3 speed, good condition. MDL 3935. 748-8760.

1958 FORD ½ TON, STEP SIDE long box. Best offer over $300. 479-7688.

1968 10 YARD INTERNATIONAL tandem with H plate. 592-3052 after 7 p.m.

1964 INTERNATIONAL PANEL ¾-ton, 8-cylinder, $695 or offer. 479-3670, 203 Quincy.

1973 DODGE VAN, EXCELLENT condition, best offer. Call 385-8330 after 5 p.m.

CHEV. 1973 VAN, WINDOWS, 350 engine, ¾-ton, air conditioned, radials, 27,000 miles. 598-7813.

1964 DODGE STAKE 3 TON, EXcellent condition, must sell. Phone 748-3245 after 8 p.m.

65 FORD ECONOLINE VAN, with 67 motor, shag carpet interior, good condition, offers, 384-4769.

1971 INTERNATIONAL 3-TON, 8X 13 flat deck, stake side, V-8, 4-speed plus 2-speed axle, 656-6684.

1973 TOYOTA 4X4, WARN WINCH, $3,900. 468-7463.

1970 GMC PICKUP, $1,000 OR offers, bodyman's special, 478-4312.

'67 GMC 307, NEW PAINT, offers. 478-7857.

1972 MAZDA PICK-UP AND CANopy. 743-2452.

1970 ¾ TON FORD PICKUP, 360 automatic $1850 479-1750.

'74 FORD ¾-TON, 360 V-8 4-speed, like new, $4,600. 477-6357.

'74 CHEV ¾ TON, 4X4, 12X16.5 wheel. Must sell. Offers. 479-6448.

'74 FORD ¾ TON, 360 V-8, 4 speed, like new, $4600. 477-6357.

154 TRUCKS and BUSES

ENSIGN

Dodge TRUCKS
AND
RECREATION VEHICLE CENTRE

QUADRA AT CALEDONIA

QUALITY
USED TRUCKS

74 FORD Ranchero
74 DODGE B100 Van
74 DODGE B200 Van
74 DODGE ½ Ton Pickup
73 VOLKSWAGEN Van
72 FORD ½ Ton Pickup
71 VOLKSWAGEN Westfalia

SEE THE
TRUCK
SPECIALISTS
AT

ENSIGN

DODGE TRUCK CENTRE
QUADRA
at
CALEDONIA
386-2411
Ask for
Truck Sales
Dealer licence
number D-3672

VICTORIA
R. V. CENTRE

1973 GMC ¾ ton crew cab, loaded, including air conditioner OFFERS
1969 ¾ ton DODGE, clean, V-8 $2495
1970 ¾ ton GMC, V-8 $2295

VICTORIA
R.V. CENTRE LTD.
formerly Purvis Flack
1080 Goldstream Ave., Langford.
Phone 478-8377
Vancouver Island's largest R.V. complex.
D.L. 26205

1974 JEEP PICKUP, 4X4, V-8, auto., Quad-Trac. $5495; 1969 Dodge, V-8, auto., $1295; 1964 Chev. 4-ton, 4 and 2 trans., hoist $2495.

VICTORIA JEEP 386-6511
598 Hillside at Rock Bay, D-2295

1974 DODGE SPORTSMAN 200, window van, long wheel base, automatic, power brakes, power steering, 14,000 miles, like new, $5,150. 598-7174.

1973 FORD ¾-TON, RANGER XLT, F250, camper's special, power steering and brakes, automatic, $4900. 592-2805.

1964 VW WINDOW VAN, RADIals, tested, good condition throughout, new upholstery. 477-6464.

74 FORD, TRAILER SPECIAL, 460 V8, automatic, deluxe trim, loaded with options, 8000 miles, mint condition, $4600. 477-6357.

"TRUCK CANOPIES"
COASTLINE TRAILER CENTRE
(1971) Ltd. 1915 Quadra St.
DLD-8573 388-6021

'73 FORD ¾-TON, 25,000 MILES, automatic, power brakes, power steering, Vanguard, 9½ ft. camper. 478-2413.

FOR SALE: 1971 ¾-TON 4 X 4 jeep with 8' cab over camper, sell separate or as unit, $5,500. 595-4260.

'70 CHEVY VAN. MUST SELL before Sunday. Good brakes, tires. Partly panelled. Big 6. $1500. 382-1802, 5-9 p.m.

'61 CHEV. HEAVY DUTY ½, BIG 6, 4 speed, rubber, radio, many extras. Best offer by weekend. 3 til 7 p.m. 973 Caledonia.

BRAND NEW DATSUN 4-TON pickup, fully equipped.
McCALLUM MOTORS LTD.
1101 Yates D66227 382-6122

1971 CHEV. CUSTOM 10 PICKUP, V-8, automatic, 6-ply tires, plus 2 extra tires. $2,100 or best offer. 656-6037 after 6 p.m.

'73 FORD ¾ TON PICKUP, F-250, power disc. brakes, 360 V-8 engine, very clean. Suitable for camper or work. $3200. 598-2666.

MUST SELL, 68 FORD ½ TON, 82,000 miles, camper, 595-6714, or 598-4824.

1972 TOYOTA HILUX, 25,000 miles, 4 speed, good condition. $1695. 658-5685.

1973 MAZDA PICKUP, 21,000 miles, good condition, radio, heavy duty bumper. 384-0696.

1961 ½-TON DODGE PICKUP. Good condition. Also 8' camper box. $550. 6476 Oldfield. 652-1816.

68 FORD CREW CAB, FLATdeck, 4 speed Standard. Phone 385-6464 or 656-1783.

1968 CHEV EL CAMINO, 6 CYLinder automatic, custom top, excellent condition. $2200. 656-3337.

GOOD WORK VEHICLE, 66 FORD pickup, 67,000 miles, 6 cylinder, $750 or offers. 478-8146.

1974 DODGE ¾-TON, 318 AUTOmatic, power brakes, canopy, $3850. 384-8620.

1974 TOYOTA LAND CRUISER, four-speed, still under warranty. 478-2015.

1971 VW 7-PASSENGER BUS. Low mileage, excellnet condition. Extras. $3650. 478-5168 after 6.

1970 VOLKSWAGEN WINDOW van. Very good condition. $3,000 or best offer. 656-4172.

'73 JIMMY 4X4, LOADED, 20,000 miles, immaculate. $5495. 598-4824 or 758-6445.

1967 FORD ½-TON PICKUP good condition, $1,600. 385-2745 after 5 p.m.

'66 ¾-TON CHEV CAMPER wired, in good condition with canopy, $1750. 383-3139.

'73 LOUISVILLE 5 TON FLATdeck, bricklayers truck, 642-5150.

65 GMC HANDY VAN, 68-283, V-8, offers. 592-4306.

TRADE
Through
CLASSIFIED

DIAL 386-2121

158 TIRES

Tire Specials
"60 Series"

4 - F60-14 Concorde
TRAC-ACTIONS
2 - F60-14 Firestone
PARNELLI JONES
4 - G60-14 Concorde
TRAC ACTIONS
6 - G60-14 Firestone
PARNELLI JONES
2 - G60-15 Concorde
TRAC-ACTIONS

"RAISED"
WHITE LETTERS
While They Last
ONLY $50 EA.

D&D TIRE

1620 Blanshard
382-7283

TWO 15X7 MAGS, TWO 15X8 chrome rims, two G60x15 Firestone wide ovals, rims to fit 5" bolt patterns 652-5665.

TIRES FOR SALE
2 GF 14, almost new
Phone 385-7479

FIVE 14X9 TIRES AND CHROME rims for Ford, 478-2217, 478-9145.

1962 B 18 VOLVO FOR PARTS. 477-8529.

160 PARTS, ACCESORIES

A to Z

ENTERPRISES
4-WHEEL DRIVE

If you are looking for winch, convertible top, tires, wheels, roll bar etc, repairs. Anything and everything for the 4-wheel drive. Prepare now for the hunting season.
Come and see us
KOKSILAH RD. AT TIGWELL RD.
COWICHAN STATION
746-7506

OLDER CARS

New 8-track tape players now available for 1967 and earlier English made cars.

B.C. Sound
and Radio Service
931 FORT 383-4731

BLACKEY'S
AUTO WRECKING
3 miles south of Duncan. VW parts. Most American cars. 748-8421.

VERTICAL-GATE SHIFTER Muncle shifter, $10; set wedge mount speakers, $10; dial-a-shift, $20; heavy duty GM clutch (used), $25; one advanced-curved kit for Pontiac V-8, $10. 656-3441 after 5.

PARKDALE MOTORS
FIAT Parts — Accessories
and Service
386-2277
FIAT — SAAB

FREE
'63 Ford, 59 Desoto, 65 Studebaker, 68 BMW. Engines, extra 5. Best offer by weekend 3 til 7 p.m. 973 Caledonia Avenue.

GOOD SHAPE
4 speed transmission to fit 49-54 Chev. 973 Caledonia Avenue.

57 CHEV 2-DOOR HARDTOP, mags, headers, duals, airshocks, new brake drums, bucket seats, less motor and trans. Offers. 477-4542.

RADIATOR REPAIRS. FAST TOP quality repairs at Maurice's Auto Body, 427 Beta St., phone 386-3381. Located behind the Burnside Pay and Save Gas station.

TWO L60 X 15 TIRES ON U.S. slot mags, two ET spoke mags, two 8" chrome reverse Chev, two Datsun slot mags, two keystone Ford. 383-7542.

CORD'S PISTON RINGS
2925 Bridge St. 383-0011
Rebuilding your engine? See us for your parts and machining needs.

A 305 V-8 TRUCK ENGINE AND transmission and a 396 Chev big block engine with 10,000 miles on it. Phone after 6 p.m. 479-7941. Will take offers.

1952 CHEV SPORTS COUPE, minus engine and trans, $150, M plus H on new Vette rims, $150, full offers 283 short block, $225. 477-3405.

FOR SALE: 1962 CADILLAC parts. Four wheels, brake drums and shoes. Recently rebuilt 390 Cad. engine, fits from '49 to '62. Various other parts. 656-4178.

DUNCAN AUTO SALVAGE
Everything in auto parts, old and new, scrap cars hauled from anywhere. 748-3932.

COMPLETE 455 OLDS ENGINE, 2 sets of bucket seats. New white top for '55-'57 TR 3. 383-8941 or 479-6368.

FOR SALE — VERY GOOD B18D dun carb. Volvo motor and complete driving gear. Also most body parts. Phone 758-6557.

TWO BUCKET SEATS; ONEspare wheel and tire for trailer, 775x15; two 14" wheels, Ford; four 14" wheel covers. 384-7484.

40-H.P. VOLKSWAGEN ENGINE, completely reconditioned, $300 installed, exchange, guaranteed. 383-2734, 383-1905.

RODCHESTER SPREAD BOARD, $40; Holly 780 single pump, $45; Seginar 4-speed and Hurst shifter, $125. 386-3074 after 6 p.m.

REBUILT 348 AND 6 PACK, CORvette valve covers, electric fuel pump, offers on all, 385-6877.

FOR SALE: '64 VALIANT LR and RR doors, hood, trunk. 652-1060.

230 CUBIC-INCH ENGINE FOR sale $150 or swap for 261 cubic-inch engine. 383-8837.

7"X14" APPLICANCE SPOKE mags on Thompson tires worth $290 new. Asking 120. 595-1191.

B DRAGSTER PLUS TRAILER, less motor and trans, $800, 479-7240, after 6 p.m.

16 BLUEBIRD SCHOOL BUS seats, moulding, excellent condition. Best offer. 479-3010 1 to 6 p.m.

CUSTOM RAILS FOR SHORT box import truck, brand new, $65. 479-5716.

MGA BODY, NEW '65 POWERglide trans, Yamaha 350 engine 595-8791.

MECHANIC'S SPECIAL
Ford 289 motor, rebuilt, except heads, 385-2022 or 479-4697.

'64 VOLKSWAGEN, GOOD CONDItion, with engine in parts. Offers? 592-6638.

1929 FORD 2-DOOR COMPLETE Disassembled. Best offer. 384-6197 after 4.

'59 RAMBLER CLASSIC, EXcellent motor, new windshield, $80; 384-0159.

14X10 CRAGAR CHEV PATTERN Super Charger M-50 tires, both like new and asking $400. 383-8756.

'73 FORD, F-100, 4X4, EXcellent condition, new paint job best offer. 479-8167.

UNIQUE 64 VW CAMPER, REbuilt engine, many extras, excellent condition, $1600, 383-1773.

TRAVEL TRAILERS FOR RENT. Utility trailer for sale, 4x6, wired. 384-4818. After 12.

VOYAGER TENT TRAILER, good condition, $400. 478-3087 after 5 p.m.

20X8 ROCCO CUB TRAILER, ACcepting offers. Furniturg included. 29-342 Island Hwy. 479-3156.

11' EL DORADU SELF CONtained camper. $3,400 or best offer. 478-6811.

SOLID ROOF TENT TRIALER, as is, $50. 595-6785.

RENTWOOD 1969 SOFT TOP ent trailer, $300. 477-5074.

'73 HARDTOP TENT TRAILER, sleeps 6, spare tire. $850. 384-2885.

73 VW WINDOW VAN, CARPETed, $4500. 479-8354 after 5 p.m.

8' CAB-OVER CAMPER FOR sale, reasonable. 598-2455.

160 PARTS, ACCESORIES

OPEN NOW
Come and see Victoria's largest stock of Hi-performance auto accessories and parts.
Mon.-Fri. 9-9, Sat. till 5
D. G. AUTO
3244 Douglas 382-4012

1961 PLYMOUTH SLANT 6 GOOD motor; '53 Plymouth, as is, offers. 479-3670, 203 Quincy.

BODY PARTS FOR '62 BUICK, reasonable. 592-4442.

162 AUTO REPAIRS, SERVICE and TOWING

OUR SPECIALTY
FOREIGN CAR REPAIRS
All makes including Renault, Citreon, Peugeot, all sports and performance cars. For a free estimate phone
PIERRE PERRERA
(formerly European Car Centre)
at HONDA CAR CENTRE
909 Yates St. Phone 386-6707

DUNCAN AUTO SALVAGE, scrap cars hauled from anywhere. 748-3932.

SCRAP CARS HAULED.
478-9571.

164 AUTO BODY WORK AND PAINTING

CARS PAINTED, $100 AND UP; also appliances, free pick-ups and delivery. 478-8940.

EUROPEAN QUALITY AT REAsonable rates, free estimates. 477-0567.

166 CARS and TRUCKS WANTED

CARS WANTED FOR CASH

— WE PAY OFF LIENS
— HIGHEST CASH PRICES
— TRADE UP OR DOWN

DePAPE
760 JOHNSON STREET
384-8035
DePAPE MOTORS LTD.

CASH
We will buy your car for cash. G.C.M. Motors Ltd., 780 Goldstream Ave., 478-3242. D-7197.

PLIMLEY
1010 Yates Street 382-9121
Good used cars Wanted for Cash.

WANTED 1963-67 CHEVY II, ACAdian, Beaumont, Chevelle, Valiant, or Volkswagen. 383-9298, 478-9706.

$1400 FOR BEST SMALL PICK-UP offered. 477-6430.

168 CAMPERS, TRAILERS and MOTOR HOMES

IMPALA CAMPING WORLD
Vancouver Island's Largest Selection Of
TENT TRAILERS

SPRITE
The world's most popular light weight fully equipped trailer

MINI and MOTORHOMES
5th WHEELS
LOW, LOW PRICES

BOOK
TENT TRAILER
RENTALS NOW!

Propane—Accessories—Service
OPEN 6 DAYS A WEEK
CLOSED MONDAYS
10077 Galaran Rd
on Pat Bay Hwy, Sidney
D.L. 3918
656-5504

SEE US
at
HILLSIDE MALL

Mon. Aug. 18
thru Fri., Aug. 22

VICTORIA R.V. CENTRE

1080 GOLDSTREAM
478-8377
DL 26205

Open 7 Days a Week
We Service What We Sell

1971 FORD ¾-TON, POWER brakes, power steering, extra gas tank. Heavy duty rear suspension. Extension mirrors. Very low mileage. Custom built camper. Full double bed in cabover, 3-way fridge, 3-burner stove with oven, roomy and well fitted. $4,900 or nearest offer. Would sell camper separately. 478-1132.

15' GLENELLE TRAVEL TRAILer, sleeps 5, 3-ring burner, 2 bottles, ice box, electric brakes, spare wheel, excellent condition, $1,500 or near offer. 642-3251.

ESTATE SALE — CUSTOM built Caveman Chassis Mount Camper on Mercury ¾-ton. Fully equipped. 652-3268.

1971 SECURITY 9', FRIDGE, stove, oven, furnace, toilet, jacks mounted, very clean, $2300. 479-7086.

VANGUARD CAMPER, PARTIAL Cab over, excellent condition. Asking $1,300. 479-5656.

HUNTERS SPECIAL. 6' OVERhead, 3-burner stove, fridge, sink. $525. 385-3087.

10½' CAMPER, 2-WAY FRIDGE, electric and propane stove with oven. Sleeps 6. 478-4067.

UTILITY OR TENT TRAILER 4x8, wired, $300. After 5 p.m. 595-3556.

AVENGER 22', SELF CONtained, lots of extras, off-white and brown color. 598-7813.

CONVERTED BUS FOR SALE. $3,500. Makes a good motor home. 479-4436.

UNIQUE 64 VW CAMPER, REbuilt engine, many extras, excellent condition, $1600, 383-1773.

TRAVEL TRAILERS FOR RENT. Utility trailer for sale, 4x6, wired. 384-4818. After 12.

VOYAGER TENT TRAILER, good condition, $400. 478-3087 after 5 p.m.

20X8 ROCCO CUB TRAILER, ACcepting offers. Furniturg included. 29-342 Island Hwy. 479-3156.

11' EL DORADU SELF CONtained camper. $3,400 or best offer. 478-6811.

SOLID ROOF TENT TRIALER, as is, $50. 595-6785.

RENTWOOD 1969 SOFT TOP ent trailer, $300. 477-5074.

'73 HARDTOP TENT TRAILER, sleeps 6, spare tire. $850. 384-2885.

73 VW WINDOW VAN, CARPETed, $4500. 479-8354 after 5 p.m.

8' CAB-OVER CAMPER FOR sale, reasonable. 598-2455.

168 CAMPERS, TRAILERS and MOTOR HOMES

JUST ARRIVED
1976 - 16 Ft.
PLAYMATE

Hey, is this a SUPER TRAILER! Light enough to be towed by big 6 Cylinder or small 8 cylinder cars. Fully equipped with fridge, furnace and toilet. Roomy as a barn and sleeps six. Only 3 in stock. ORDER NOW.

Trillium 13

Fresh stock of TRILLIUMs Just for you. If you want light weight for your IMPORT CAR, this is it! ORDER NOW — As we have only a few left.

ALSO THE 14 FT.
FABULOUS
Lit-L-Mate

WOW! Are LIT-L-MATES Great. Fridge, Furnace, Toilet, at a TERRIFIC PRICE.

Have You Seen
Our '76 - 19½ FT.
JAMBOREE

MINI - Motor Home
It's a real KNOCKOUT, and equipped the way you like-um ALL AT OUR LOW
Volume Prices

SUPER Selection
SUPER Service
SUPER Prices

SUPER COASTLINE

TRAILER CENTRE
(1971) LTD.
1915 Quadra St.
388-6021
DEALER LICENCE D-8573

APOLLO

TRUCK CAMPERS
The One's To See
Before you Buy
WINNEBAGO

SALES and SERVICE
Cornell Chev Olds
3050 DOUGLAS
D.L. 3162

HOLIDAY SPECIAL
1973 Citation mini motor home, only 13,000 miles. For a fantastic deal on this one owner unit phone Charlie Peterson, for personal service at Empress Pontiac Buick Ltd. 382-7121 or residence 592-0458. DL 3182.

DOGWOOD TRAILER SALES
PARTS PROPANE
RENTALS
RANDELL TRAILERS AND CAMPERS 478-6841
2630 Deville Road
Dealer Licence D-1789
Highway 1 and Millstream Rd.

INN-CITY VICTORIA CAMPER Trailer Park, 3430 Seymour St., between Town and Country and Mayfair Shopping Centre. Announcing monthly off-season rates in effect from October 1. Please call 382-4322 for further information.

1975 MINI MOTOR HOMES. 19' Sunkampers by AMF, 360 Dodge 1 ton chassis, dual wheels, power steering, power brakes, stereo radio, air conditioning, shower, sleeps 6. As low as $12,500. 3233 Douglas St.

COME IN AND SEE THIS
73 FORD FUNCRAFT CAMPER, All conveniences, with only 7000 miles on this Immaculate unit. B. Madsen Motors Ltd. 2691 Sooke Rd., 478-5011, D.L. 1668.

FIRST $2995 TAKES THIS SPOTless 10' Vanguard camper, featuring full fibreglass roof, 3-way fridge, stove, oven, heater, 4 jacks, dual propane tanks, must be seen. 652-5594.

1974 23½' TERRY TRAILER, used 2 months, 4 pc bathroom. 2 way fridge with freezer, gas stove and oven, 2 way furnace, sleeps 7, on lot and can be moved $6,500. 478-4428.

1974 VANGUARD 10 FT. camper, 3-way fridge, furnace, two propane tanks, portable toilet, sliding rear window, Dropby jacks, very little use, $3,000. 479-7324.

20' 1974 SECURITY MINI-MOTOR home EZ-loader for boat, sleeps 6. Self-contained. Under warranty. Immaculate condition. $11,800. 385-0554.

1951 INT

169 MOBILE HOMES AND PARKS

MELTON
REAL ESTATE (B.C.) LTD.
912 Douglas Street
1610 Island H'way

2 LOTS FOR $10,450

LOT 1 ON GOOD ROAD AT ERRINGTON, 4 MILES FROM PARKSVILLE, 100 YARDS TO SCHOOLS, STORES AND COMMUNITY HALL. ABUNDANCE OF WELL WATER. ELECTRIC AT DOOR. SEPTIC TANK IN. IDEAL MOBILE HOME SITE 79 X 132. PRICE $5,500.

LOT 2. SAME LOCATION AT ERRINGTON. NEEDS CLEARING AND SEPTIC TANK. FULL PRICE $4,950. MOBILE HOME OWNERS' DREAM.
Call now for either of these lots or both. Len LeDoux 386-7551 or 382-9852.

Happy Valley
HOMES LTD.
Dealer's No. D-26010
2681 SOOKE ROAD
VICTORIA

—Choice of 6 different park locations (family and adult)
—Bank financing available
—Variety of stock selection
—Full time service department
—Open to 7 p.m. daily
—Closed Sundays

478-8303

GOLDSTREAM MOBILE HOMES LTD.
PARAMOUNT PREMIER MONARCH AND PARKWOOD
Modern park space available with all purchases
2994 Jacklin
478 1751 478-8391
Dealer Licence No. MCD 26091
OPEN TO 5:30

NICE DOUBLE WIDE MOBILE home. Beautiful location in corner spot. The best place in park. 10 minutes from town, expensively furnished. Has really got everything you need. Large amount of privacy, all work finished. Just a few years old. Reasonable price, but open to offers. (Adult section.) 478-1560.

MUST BE SEEN!
Like new, 12' x 60' Premier mobile home, two bedroom, furnished or unfurnished, completely skirted with 34' x 8' sundeck. Partially landscaped and large backyard, set up in beautiful park. To view, 642-5543 or 642-5183 after 4 p.m.

6 MONTH OLD, 24 X 36 DOUBLE wide, 2 large bedrooms, fully furnished, sundeck, set up in park, children and pets welcome. Reduced to $19,000. Last week before going through Real Estate. 478-9430.

12X60 3 BEDROOM, INCLUDES fridge, range, and furniture. In Seaview Mobile Home Park, near Sooke. $12,500. No reasonable offer refused. 479-3096.

GOLDSTREAM VILLA RETIREment or starter. Parkwood 12x60, 2 bedrooms, large living room, porch and utilities. Landscaped. $14,000 or offers. 478-7370.

12'X68' CHANCELLOR, 3 BEDrooms, fully furnished, set up, $16,500. 656-5935.

1971 MOBILE HOME, FOUR BEDrooms, furnished. $15,000. 642-5723, after 6 p.m.

WANTED USED GAS FURNACE for mobile home. 479-8094.

178 SUMMER RESORTS

UNFURNISHED CABIN FOR rent, north end Lake Christina water access, $75 per week. Write or Call E. Hall, 3148 - 31st 32nd Ave., Spokane, Washington, 509-534-8073.

COWICHAN LAKE
September means good fishing and hunting. Rustic furnished cottage in Woodland setting. Private beach and float. Boat supplied. Available by week. 748-3578.

CEDARS RESORT AND MARINA, family housekeeping units, boating, fishing, swimming, tackle rental, launching ramp. Daily, weekly monthly rates. Box 948, Lake Cowichan, B.C. V0R 2G0. 749-6033.

181 TOURIST ACCOMMODATION

CARLSBAD, CALIFORNIA, 1 block to beach. 1 bedroom fully furnished condominium, 2 patios. Adults only, no pets. $275, 1st month; $250, 2nd month; $235, 3rd month, September through to May. Contact Richard Carson. 2971 Carlsbad Blvd., Carlsbad, California 92008 (714). 729-9273.

CARLSBAD, CALIF., ON THE beach, 1-bedroom completely furnished, $275 a month. Large deck September thru May. Contact Richard Carson, 2971 Carlsbad Blvd., Carlsbad, Calif., 92008 (714). 729-9273.

185 CONVALESCENT AND REST HOMES

LOVELY SEMI-PRIVATE ROOM on the main floor for a lady. Tray service in room. Laundry, hair set, good food. 384-1750.

ROCKLAND AREA, PERSONAL care home, has vacancy, 24 hour supervision, tray or diningroom service, 595-4922.

190 ROOM and BOARD

OAK BAY GUEST HOUSE, 1052 Newport Ave. (For senior citizens.) Located amidst a beautiful garden, near bus stop, golf course, marina and post office. Double and single rooms, private baths. 598-4330, 598-3812.

GIRL, 19, FIRST YEAR UNIVERsity student looks for room and board close to campus with reasonable rates. Please call collect: 403-633-2356 (Whitehorse, Yukon), ask for Mrs. Beisser.

OAK BAY, QUIET BUSINESS person, references, non smoker, 598-5019.

MALE OR FEMALE $125 PER month, must like birds, phone after 5. 382-1169.

CRAIGMYLE GUEST HOUSE, excellent food, one mile from downtown. 595-5411.

OAK BAY, QUIET BUSINESS person, References. Non-smoker. 598-5019.

GOOD LOCATION, GOOD FOOD, Reasonable rates. 598-4952.

191 ROOM AND BOARD WANTED

BOARD AND ROOM FOR WORKing blind man, 37. Near transportation. Boarding house or family with older members. Rates negotiable. Prefer Fairfield area, but not necessary. 383-6705.

ROOM BOARD FOR SINGLE girl during school term. Call 595-0457.

193 ROOMS TO RENT

STUDENTS OR WORKING LADies or gents sleeping or light housekeeping room, 875 Darwin Ave.

TWO ROOMS AVAILABLE IN large house in Fairfield. 383-6729.

193 ROOMS TO RENT

FURNISHED BEDROOM IN modern townhouse, share kitchen, laundry and family room. Hillside area near Sears. $125 per month. Working man or University student, male. References please. Available August 30. Call collect 291-7070 or 758-1035.

ATTRACTIVE OLD HOME BEAUtifully decorated and spotlessly clean. Your own private room with wall-to-wall carpet. $125 monthly. Available now. 383-3676.

QUIET HOME NEAR THE GENeral Hospital with kitchen privileges, no drinking, working man only, weekdays after 5 p.m. 383-6506.

ONE BEDROOM IN LARGE four bedroom character home, communially shared by three. $150. 386-9083.

CLEAN FURNISHED ROOM FOR rent, $100. 595-7993.

194 ROOMS WANTED

MATURE MALE STUDENT WITH references, desperately needs temporary or permanent accommodation. Phone collect 261-4077 (Vancouver).

MUSIC STUDENT REQUIRES light housekeeping room or room and board close to Craigdarroch Castle, (female non-smoker). Call 372-9877 collect, (Kamloops)

URGENT, ARTIST NEEDS ROOM in James Bay area for use as studio, reasonable. 383-0282.

197 HOUSEKEEPING TO RENT

JAMES BAY, ON BUS ROUTE, available Sept. 1, 3 rooms approx. 12x16, $130; 1 room approx. 15½x14', $250, share divided bathroom. No smoking, drinking, drugs, rowdiness or parties, clean, quiet working man, 384-5874 after 5 p.m.

FURNISHED LIGHT HOUSEkeeping room, for young clean gentleman. Fairfield near Gonzales Bay. Close to bus stop. $175. 592-4962.

YOUNG WORKING COUPLE TO share house in James Bay. 383-2622.

BRIGHT FURNISHED ROOM. Carpet, TV, cooking facilities. $68. 383-4082.

199 HOUSEKEEPING ROOMS WANTED

32 YEAR OLD WORKING MAN wants housekeeping room or studio in North Saanich or Sidney immediately. Reply to Jim Anderson, P.O. Box 2371, Sidney.

WANTED CLEAN ROOM WITH kitchen facilities and bath. Reasonable rent. 384-6465 after 5.

URGENT — LARGE QUIET — unfurnished, O.K. or will fix. 384-0935.

CLEAN STUDENT NEEDS LIGHT housekeeping for 6 months from Aug. 25. 383-0284.

200 APARTMENTS TO RENT UNFURNISHED

Harbour Towers
LUXURY PENTHOUSES
—corner suite
—1500 sq. ft.
—available Aug. 15th $625
—1400 sq. ft.
—available Sept. 1st, $500
Contact
HARBOUR TOWERS 385-2405

"HOMEHUNTERS"
OF CANADA
598-5101

$195—1 BR Modern, mature couple.
$160—Bach. modern block.
$200—1 BR. cond. Elderly couple.
$250—2 BR. handy, 1 child O.K.
$220—2 BR. cottage, kids O.K.
$300—3 BR. Handy, kids O.K.
FEE
Open 7 Days a Week
1394 Hillside Ave.

COLONY PARK
Attractive condominium 1-bedrm suite. Also available for your pleasure, Sauna, whirl pool and swimming pool. All this at only $250 per month. Available Sept. 1. For further info. call Ruth Lacroix 386-1806 or 388-4271 (anytime)
J. H. WHITTOME AND CO. LTD.

OWN PRIVATE ENTRANCE — SEA VIEW — Large suite, top floor of character home — Oak Bay. Bedroom, den, Living rm., with fireplace. Carpets, fridge, stove, washer and heat included for $325 per month. Mature married couple or woman, non-smokers, references. 386-7551 or 592-3417.

2 BEDROOM SUITE, 2 FULL baths, available Sept. 1. $310 month. Recreation facilities. Mature adults only. No pets. 384-9068.
1 BEDROOM SUITE, LANGFORD area. $150. Utilities included. 478-0121.

OAK BAY, ONE BLOCK FROM Marina, ground floor apartment with large patio, two bedrooms, two bathrooms and utility room with washer and dryer, rent $500, lease available. 382-2159 during business hours.

WORKING GIRL OR LADY only, New house, basement suite, bed-sitting room, kitchen, bathroom, separate entrance, fridge and stove. All found. $140. No dogs and cats. 383-5665.

LARGE 2 BEDROOM CONdominium Sept. 1, Esquimalt, 1 or 2 small children, washer, dryer parking, $310, 1 large penthouse and locker in unit, underground 1900 sq. ft. $475. 383-0437.

MODERN 1 BEDROOM APARTment, walking distance to town and Beacon Hill Park, no pets, or children. Older couple preferred. Quiet block. Available Sept 1. 656-5686, 382-0949.

ADMIRAL COURT
Deluxe 1 and 2 bedroom suites now renting from $225 to $325. October 1 occupancy. 385-7147.

2-Bdr. home, furnished or unfurground floor apartment to share on Dallas Rd. Must be fairly neat and non-smoker, female preferred, $125 per month. 383-5458.

FOR RENT, 2 SELF-CONTAINED suites, 1 bachelor, $175; 1 bedroom, $240. Apply 1610 Belmont Ave. Fri. and Sat. 1-3 p.m.

GIRL WANTED TO SHARE PARtially furnished 2-bedroom apt. Available now, $95. 598-8654 mornings.

LARGE ONE-BEDROOM SUITE with patio in quiet private residence, available Sept. 1. 383-5911 after 6 p.m.

LARGE LIVING ROOM, DINING kitchen, small bedroom. Linden Ave., $110 month. September, 1. 386-9531.

BEDROOM SUITE, FIREplace, 10 miles from city center, available September 1, $200. 478-1206.

3-BEDROOM, MAIN FLOOR suite, available Sept. 7. Walking istance, utilities included. $295. No children, no pets. 595-7980.

LARGE 1 BEDROOM, SHARED bathroom. Suitable for 1 working person. $130. 383-4082.

2 BEDROOMS, SEPT. 1, $270, for respectable girls. References 382-8817.

201 APARTMENTS TO RENT FURNISHED

WANTED — FEMALE UNIVERsity student to share 3-bedroom apartment with 2 male University students. 598-3029 after 6.

ATTENTION GOVERNMENT EMployees: Winter tourist near parliament, park, modern bachelor. 383-5459.

FREE ACCOMMODATION. COMfortable seaside cottage, companion-housekeeper to elderly lady, live-in, Sidney area. 656-2155.

OWNERS' APARTMENT FULLY furnished, 1 bedroom, colour T.V., all services. Sept. 5-26, references. $170. 384-4417.

ONE BEDROOM, WATERFRONT suite, east Sooke, $175. Utilities included. 642-5165.

WATERFRONT HOME FOR MAture business gentleman, shared facilities. Victoria Press, Box 342.

WANTED 2 YOUNG MEN TO share duplex, Esquimalt. Must be neat and non-smokers. 384-2717.

DELUXE TWO-BEDROOM, MINImum 6 months, $450. References. Reply Victoria Press, Box 304.

GIRL 21 WISHES TO SHARE two-bedroom duplex with same. 382-4046 before 1 p.m.

2 BEDROOM, COMPLETE FIREplace, $450. References. 598-4161.

201 APARTMENTS TO RENT FURNISHED

TWO-ROOM APARTMENTS — Fully furnished, linens, dishes, phone, light, water included. Non-smokers, adults only. Sorry no pets. Will accept 3 quiet university students per suite, $285. Also bachelor units, 2 students per suite, $225. Available Sept. 1 to May 30. Capri Motel, 21 Gorge Rd. East

BEACON HILL PARK
Large bright one-bedroom suite, fully furnished, with linen and weekly maid service in small quiet block. Ideal for retired person or couple. All inclusive, $275 per month. Phone 384-0362 or 384-1007.

RESPONSIBLE 3 OR 4-YEAR FEmale student wanted to share 3-bedroom house, $100. Phone Mary, 386-7161, after 5.

202 APARTMENT FURNITURE TO RENT

STANDARD FURNITURE
Three Rooms from
$35 per month
Immediate Delivery
382-5111

203 APARTMENTS WANTED

"HOMEHUNTERS"
OF CANADA
598-5101

TIRED OF HUNTING FOR ACCOMMODATION?

We are working 7 days a week locating suitable vacancies that meet your needs.
We have many vacancies on hand at all times.

DON'T WAIT!
Call NOW or drop in any time for more information.
1394 Hillside Avenue

URGENT — MOTHER AND daughter need accommodation by September 1st. 386-9709 before 3.
SUITE URGENTLY NEEDED for female student. $175-$200. 384-7076 after 5 p.m.

GENTLEMAN WITH A PROBlem (a cat) needs a one-bedroom apartment by Sept. 1 preferably in private home, steady employed and can produce good references. 385-0751.

FEMALE LAW STUDENT, 21, urgently needs self conntained accommodation, preferably suite or apartment in old home in Rockland area. Call collect Vancouver 112-266-2008 after 6 p.m.

YOUNG WORKING COUPLE, being transferred wanting furnished or unfurnished apartment, no children, pets, very quiet, under $200. Phone collect 754-7860, Nanaimo.

ARTIST WILLING TO DO MAINtenance work, gardening, etc., in exchange for suitable living quarters. Any location will do. 478-6217.

CABINET MAKER, GRADUATE student wife, and cat needs cottage or apartment, Sept. 1. Victoria or Peninsula. $200. Victoria Press, Box 302.

RESPONSIBLE WORKING GIRL wishes 1-2 bedroom apartment, reasonable rent. Furnished or unfurnished. Esquimalt area preferred. 383-6449.

MOTHER AND SCHOOL AGE child require minimum 2 bedroom house, duplex, or apartment, in University or south Oak Bay area. 1 year from September 1. 598-5554.

QUIET MATURE SECOND YEAR student desires unfurnished bachelor or 1 bedroom suite, for $100 or $120, Sept. 1 or later, phone 384-2679.

MUSIC STUDENT WITH PIANO needs 1 bedroom suite or self contained housekeeping. 383-8438 mornings.

COUPLE WITH 1 CHILD, WISH to rent house, duplex or apt. 2 bedrooms. Will pay up to $250 per month. 382-4867.

YOUNG WORKING COUPLE looking for 1-bedroom apt. in James Bay area. Reasonable rent. 592-0139.

WORKING MAN IN EARLY 40'S requires accommodation in house or small apt. block, experienced in caretaking. 383-6926.

QUIET 1-BEDROOM APT. WANTed by working women for Sept. 1, $150 maximum including utilities. 386-7909 after 6.

YOUNG COUPLE EXPECTING baby in December urgently need apartment for September 1st. 382-2377.

ONE OR TWO-BEDROOM SUITE required by married couple, no children. Maximum $200 per month. 478-7827.

NURSE URGENTLY REQUIRES apartment or bed sittingroom with kitchen, between $125 and $150. Call collect 743-5277.

MATURE WORKING LADY needs bachelor or one bedroom furnished or unfurnished apartment. 598-1575.

MATURE LADY WISHES TO rent small 1 bedroom apartment for Oct. 1. Jubilee Hospital or Oak Bay areas preferred. 479-8809.

NURSE AT VIC GENERAL needs bachelor or one bdrm., Sept. 1st. Preferably available, home 383-8438, work 384-1131, local 311.

YOUNG WORKING MAN REquires 1 bedroom apartment for Oct. 1. Please phone 385-2079.

REFINED COUPLE WITH BOY 2 years wants 1 bedroom apt. or fourplex. Pay up to $175. 386-6601.

2 RESPONSIBLE GIRLS REquire apt., preferably 2 bedrooms, September 1st. Phone 385-7045.

ESQUIMALT AREA, SMALL self-contained apartment, approx. $100. 383-4771 or 384-4952.

QUIET WORKING GIRL LOOKing for bachelor apartment, non-smoker, non-drinker, 383-2012.

URGENT, WORKING GIRL needs bachelor or 1 bedroom apartment. Sept. 1. 384-1752.

MOTHER AND 4 YEAR OLD girl seek apartment, will share. Please phone 388-7178.

UNFURNISHED OR FURNISHED suite or apartment, for Oct. 1. 287-2765 collect.

MOTHER AND CHILD SEEKING apartment or duplex. $150-$175. Please call 385-2319.

WANTED, 1 BEDROOM APARTment. Business women 595-1636.

206 DUPLEXES TO RENT

NEW LUXURIOUS SxS DUPLEX
with full basement, 4-5 BR, L.R. with fireplace, D.R., Rec. Room etc. Sept. 1, possession. Rent $500 and $600 p.m. Please call AZAM 388-6231 or 383-3440 Island Pacific Realty.

ONE SIDE BY SIDE DUPLEX, Langford area, 4 years old, 3 bedrooms with 1½ baths. Electric heat, rent or lease $325 per month, fridge, stove included. Phone after 6 p.m. 386-2856.

210 HOUSES TO RENT UNFURNISHED

SMALL 2 BEDROOM HOUSE for rent, close in, available Sept 1, $250 per month plus utilities, phone Tom Raig at Island Pacific Realty after 5, 382-4690.

3-BEDROOM HOME AVAILABLE September 1, Full basement, fireplace, large fenced yard. Children and pets welcome. $280 per month. 55 Logan St. To view after 6.

ATTRACTIVE, NEAR-NEW 3-bedroom home. No basement. Central Location. Family preferred. References please. $385. 592-0074 after 4 p.m.

3 BEDROOM HOUSE, WITH ONE acre of land, on dead end road in Sidney area. Very close to 2 Golf Courses and beach. $375 monthly. Phone 656-4064.

ON GORGE RD. WATERWAY, large 5 bedroom home suitable for two family occupancy, available Sept. 1. Contact J. Robertson 592-6665.

FOUR BEDROOMS, FULL BASEment, two baths, large garden, drapes and stove included. Sept. 1, $500. 477-5018.

SMALL ONE ROOM COTTAGE, Glen Lake Rd., mature long-term tenant only, must enjoy gardening. Phone 384-3926.

3 YEAR OLD HOUSE, NEAR town and country, 4 bedroom, 1½ bathrooms, sundeck, full basement, 385-2146.

2-3 BEDROOM 2 STOREY OLDER home in Fernwood area. $325. Available Sept 1. 382-8135, anytime. (Telephone answering).

CITY WATERFRONT 3 BEDrooms. Available Sept. 15th. $400. Victoria Press Box 320.

210 HOUSES TO RENT UNFURNISHED

DUNCAN FARM
Delightful 15-acre mini-farm with excellent modern home, good barn and miscellaneous buildings. Ideal for horses or cattle. Available immediately on good lease at $500 per month. Phone or write
J. D. BOSDET LTD.
120-727 Johnson St., Victoria, B.C. 386-3128

AVAILABLE SEPTEMBER 1, lower half of Victoria's fourth oldest building on .99 acre. All freshly painted inside. Fireplaces in living room and enormous rec room. 2 bedrooms, kitchen with fridge and stove. Ideal for couple with children and pets. References required. $400 per month. 386-3695 after 6 weekdays.

WE ARE LOOKING FOR A MAture couple with no pets or small children to care for our 3 bedroom executive type home for a period of up to two years. We will require local references and prefer people who enjoy gardening. Available Sept. 1st. $450 month. Central Saanich area. 652-1942.

SEPTEMBER UNTIL JUNE, partly furnished 3-bedroom home, 2 bathrooms, dining room, living room with fireplace, den, basement, washer, dryer, fridge, and stove. View. Minutes from town and university. One Family only. $375. 385-8561.

BRAND NEW COUNTRY HOME, large living roomm, dining room, kitchen, 2 bedrooms, wall to wall carpet, part basement. Available Sept 1st. Phone after 6 p.m. 479-6221, $375 per month.

AVAILABLE SEPT. 1, 2 BEDroom house, fully developed basement with second bathroom, washer, dryer hookup, large garden. No pets. Phone evenings, 598-3001, $385.

3-4 BEDROOM 1400 SQ. FT. home available September 1. Beauty and seclusion at its best. Within 6½ mile circle. With or without appliances, $500 per month. 479-8227.

SMALL COUNTRY HOME, LIVing room, kitchen, 2 bedrooms, working couple preferred. Available Sept. 15th. Phone after 6 p.m. 479-6221. $239 per month.

LARGE 2 BEDROOM PLUS ONE in basement, waterview, sundeck, garage, large semi-secluded lot with trees. Close in. Sept. 1 possession. $375. 385-3291.

3 TO 4-BEDROOM BUNGALOW. Royal Oak area. $250 per month. Reply Victoria Press Box 313.

211 HOUSES TO RENT FURNISHED

WATERFRONT HOUSE ON GAliano Island, available on lease from Sept. till June for family without animals. $130. 112-539-5569, 112-539-2066

OCT. 1, SALT SPRING, PRIVATE beach, 2 bedroom furnished cottage, $200. One bedroom at $175. Ganges, 653-4237.

212 HOUSES WANTED TO RENT

HOME WANTED
Responsible local business man with excellent references and credit rating but with capital currently engaged, requires a large family home. Minimum 1,350 sq. ft., full basement. To rent with 1-year option to buy. Purchase price not to exceed $75,000. Will also consider straight rentals. Any respectable area. Please phone 382-2219 anytime.

QUIET MATURE LADY WITH mature well trained cat needs unfurnished 2 or 3-bedroom house with garden at reasonable rate to make home. Prefer quiet street or cul de sac. Have all appliances. Your property will be lovingly tended. 385-1728 on weekend.

SPACE NEEDED TO BUILD PINE furniture also need accommodation. Will pay rent or do repairs, or trade product. Will consider anything, anywhere. Plese call Don Martin, 382-2454 or Victoria Press, Box 310.

RESPONSIBLE WORKING COUple require 1 or 2 bedroom house, Saanich or Brentwood area; preferably with barn, $250 area; preferably with barn, $250 area; preferably with barn, $250

245 REVENUE PROPERTIES WANTED

WANTED NOW

Our recent advertising has provided us with a number of people asking for income producing properties — we have the following specific requests from these clients.
1—Triplex or 4-plex — Fairfield area.
2—Duplex near Mt. Tolmie.
3—20-40 sites in any area but especially in Fairfield, Oak Bay or near Jubilee Hospital.
4—Small apartment — (12 to 20 stes) in Esquimalt.
If you have been considering the possible sale of your revenue property we will be pleased to have you — Call 386-2955, ask for MR. KIRK, Mayfair Realty.

I HAVE CLIENTS INTERESTED in purchasing the following types of revenue properties in Fairfield, Oak Bay, Rockland areas.
1—Two up and down duplexes with 2-bedroom owners' suites, $45,000-$60,000.
2—6-9 suites in which the quality of the building is more important than the return. Up to $130,000.
3—15-25 suites. Must be newer building, with elevator and good maintenance record. Up to $17,500 per suite.
If you are interested in selling any of the above described properties, please call, without obligation.

DAVID BILLINGHAM
BAYSHORE REALTY LTD.
1006 FORT ST.
388-6424

ROCKLAND REVENUE

I have two genuine purchasers for older character conversions. If you have such a property and are thinking of selling, please call me for a confidential evaluation without obligation. Priced up to $200,000.
595-5171 TONY BROGAN 398-6275
PAGER 2471
CANADA TRUST CO.

247 COMMERCIAL OR INDUSTRIAL PROPERTIES

Warehouse Property

READY TO GO
Zoned Light Industry
PRIME LOCATION
9600 sq. ft. in
EXCELLENT LOCATION
$68,900
For further information
Please contact:
Bill Weldon
386-2911 or 598-1480
Homefinders,
Wall & Redekop

1.57 ACRES ZONED INDUSTRIAL

Excellent corner location — Two large lots that would accommodate the most extensive industrial building. All services will be available. Municipal by-laws permit a most flexible list of uses. To be sold with an early possession date at $200,000. Call:

SIMON FLETT
for particulars, 385-2471
Johnston and Co. Ltd.

Excellent Location

A rare find — light industrial zoned land in James Bay area. 1 block from Parliament Bldgs. and 1 block from inner harbour. 72000 sq. ft. of land— plus an older frame warehouse of approx. 6000 sq. ft. Fantastic potential in this high growth area of Victoria. Asking price of 588,800. For further information please contact:

Bill Weldon
386-2911 or 598-1480
Homefinders, Wall and Redekop

ZONED C-2 2.6 ACRES

Approximately 175' frontage on Goldstream Ave. This is prime property situated in fast developing Langford area. Highly suitable for apartment complex, townhouses, condominiums or motel site. Excellent level land at only $4.00 per sq. ft. For further details Call:
Mike Ryland 478-5561, 478-4761

HERITAGE BUILDING

A sound solid two storey brick structure strategically located amongst other newly restored buildings and lane at rear of property. With renovation should demand excellent returns.
Price $590,000.
WALLY HELLIESEN
388-5555
B.C. LAND AND INSURANCE AGENCY LTD.

INNER HARBOUR APPROX ½ ACRE SITE

ZONED R3 BUT MIGHT BE REZONED T1 FOR TRANSIENT ACCOMMODATION TOP LOCATION FOR SUBSTANTIAL DEVELOPMENT. 384-1424.

Smith, Dobson Estates Ltd.

ENTREPENEURS
ASTUTE BUSINESSMEN
VISIONARIES

Not far distant from the airport, I have a ¾ acre commercially zoned lot plus a rancher style bungalow with full basement. Listed yesterday. Next week don't say to yourself, "I should have called." Suggest you enquire now. $85,000. DAN GARSIDE, 384-8001. THE ROYAL TRUST CO.

WAREHOUSE 7,300 SQ. FT.

—Block construction
—M-2 zoned
—9300 sq. ft. lot
—Close to town
—Large assumable mortgage
—Low price — $1 5,000.
386-3211 BOB KERSHAW 592-6062
RE/MAX REALTY (VI) LTD. 479-3108
BLOCK BROS. REALTY LTD.

TRIPLE NET LEASE

First time offered. Choice one tenant building located on Douglas. National firm. Annual net income $19,488. Asking price $170,000. Requires $75,000 to first mtge. Owner may carry. Call Vee 477-0901.
Pender Rlty. Vancouver, 682-1851

DOWNTOWN LOTS

2 adjacent sites each with an older building. The zoning is M1 (light industrial). Square foot total is 14,000. Buy them together for only $105,000. Call J. J. WILLIAMS for details at 384-2955 or res. 479-1163, Mayfair Realty.

DUNCAN

2,400 sq. ft. 3-year-old cement block warehouse or garage on large lot with room to expand. Nice office space and two toilets. Automatic oil heat. New listing at $17,000 with good terms. IRENE DALZIEL, 477-4380 or 388-6231.
Island Pacific Realty

SOOKE AREA
3.41 acres — 1 acre level land. Suitable for trailers, motel, etc. 4-bedroom older home with grocery store and gas pump. On lease — $900 per month. One-bedroom cottage for owner or rental. Property appraised at $84,000. Will sell for $70,000, due to other commitments. Phone 642-5043.

DEAL FOR NEIGHBOURHOOD pub and many other possibilities. 10,000 sq. ft. commercial property. Over 1,200 sq. ft. solid concrete building and large walk-in cooler. Ocean view and densely populated area in centre of Esquimalt. Asking price $130,000. Call:
477-0191 BILL KAPTEYN 477-4363
Royal Trust Real Estate Dept.

ESQUIMALT
Located on one of the most strategic corners in Esquimalt Village, these desirable commercial lots can now be offered for the full price of $140,000. To view phone Royal Trust and ask for:
477-0191 RON SEDGER 479-3673
Royal Trust Real Estate Dept.

ASKE HOLDINGS LTD.
Commercial and industrial properties required.
477-9547 Res. 656-1162

247 COMMERCIAL OR INDUSTRIAL PROPERTIES

WALL & REDEKOP HOMEFINDERS REALTY LTD.

NEW ON THE MARKET
3.15 acres zoned industrial with two new retail warehouses. Major corporation as tenants. Net income of $66,000 per year. Priced at $515,000.

DOWNTOWN DUNCAN, COMMERCIAL HOLDING
This property is zoned RM2 and has an excellent potential. Large lot in excess of 12,000 sq. ft. with an immaculate 3-bedroom home which could be rented while you make your plans. The home could possibly be converted to offices, restaurant, etc. Priced at $59,500.

TRAILER PARK AND HOLDING
Income of approx. $2,000 per month plus 3 acres of industrial zoned land. Can't be beat at $185,000. On any of the above listings please call GRANT CLEMENT AT 746-4154.

250 HOUSES FOR SALE

MELTON REAL ESTATE (B.C.) LTD.
912 Douglas Street
1610 Island H'way

2 BEDROOMED HOUSE $14,950 Full Price ERRINGTON, B.C. 4 MILES FROM PARKSVILLE

THIS IS A TREMENDOUS BUY FOR SOMEONE WHO WANTS SECLUSION IN THE COUNTRY; YET ONLY 100 YARDS TO STORES, SCHOOLS AND COMMUNITY CENTRE; LOT SIZE 79 x 132. HOME CONSISTS OF 2 SMALL BEDROOMS, LIVING ROOM, CAB ELECTRIC KITCHEN. GOOD AND LIVABLE. HAS ITS OWN WELL WATER PUMPED TO THE HOUSE. WIRED FOR ELECTRIC RANGE. TWO EXTRA LOTS ADJOINING THIS PROPERTY CAN BE PURCHASED FOR $10,500 FOR THE TWO. IDEAL FOR MOBILE HOME SITES. SITUATED ON GOOD ROAD. AN INVESTMENT A PERSON CAN'T AFFORD TO PASS UP.
Call Len LeDoux now for full details. 386-7551 or 382-9852.

BRAIMER PARK COBBLE HILL

BRAND NEW 3-BEDROOM, 2-BATHROOM TOME. WALL TO WALL THROUGHOUT, GLASS SLIDING DOORS TO SUN DECK. HEATILATOR FIREPLACE INDIVIDUALLY CONTROLLED ROOMS WITH ELECTRIC HEAT. FULL BASEMENT, DRIVE-IN GARAGE, 2 EXTRA ROUGHED-IN ROOMS DOWN, 1 WITH F.P. SITUATED ON 0.57 ACRE. FULL SALE PRICE $54,900, WILL TAKE TRADES.
Call Len LeDoux 386-7551 or 382-9852 for full particulars. MLS 13226.

CADBORO BAY
POST AND BEAM
Exciting sea and island views across a beautiful bay. Architect designed home with 3 bedrooms, 3 bathrooms and a finished family room. Highly desirable location. Priced at only $119,000. MLS 119-D
HARRY WOOD
592-2647 386-7551

SOUTH OAK BAY

—4 bedrooms
—2½ bathrooms
—Formal living room with f.p.
—Entertainment sized separate dining room
—Ultra modern kitchen with W and D hookups
—Huge family room
—Den
—Beautiful grounds with a secluded patio
—Breath-taking views of the straits
—Full Price $135,000
—View by appointment with BUD O'CONNOR, 386-2437 or 478-4918 anytime.
PACIFIC STRATA SERVICES LTD.

SEABOARD PROPERTIES LTD.
7173 WEST SAANICH RD.
BRENTWOOD BAY 652-1141

New Homes
For Sale
Priced From
$53,900

NEW 3 BEDROOM HOME. TRY 3,000 DOWN

Brand new 3 bedroom home in good location. 1260 sq. ft. on main floor. Rock fireplace in spacious living room. Wall to wall throughout. Rock fireplace finished in rumpus room in basement. Possession 15th Sept. Howard Mitchell Island Homes Ltd. 386-7545.

BY OWNER, 2-YEAR-OLD 3-BEDROOM, 4th downstairs, full basement, 3 bathrooms, intercom throughout, latest type of heating to combat inflated heating costs, wood, coal and oil combination furnace, pre-wired and ducted for built-in vacuum system. Panoramic view of Gulf Islands on ½ acre in North Saanich. $78,000. Phone after 6 p.m. No Agents Please. 656-4691.

FAIRFIELD NEAR PARK, BUS, waterfront 2 bedroom, full basement with bedroom and toilet, separate garage, excellent fruit trees and garden, no agents. 386-0969.

250 HOUSES FOR SALE

MANN

T. L. MANN and ASSOCIATES LTD.

ESQUIMALT FALL SPECIAL $58,900

The perfect home for your family. Only 10 years old and completely redecorated. Living and dining rooms with views of a lovely quiet park. Bright kitchen with lots of cabinets and good eating area. Main floor has 3 big bedrooms and 4-pc. bath, lower level has 2 pc. bath, family room, 2 more bedrooms, huge utility shop room and drive-in garage. Fully fenced rear yard with lawns and private patio. Close to all levels of school, sports facilities and shopping. This home is better than new. Don't delay, call me now.

KEN MANN

SEARS $35,900??? BELIEVE IT!!

Starting out or retiring? This small houses perfect for you. Living room, large kitchen and semi-formal dining area, 2 bedrooms, 3-pc. bath. Basement is full size but low height. Utility area down. Nice lot with garage at front and lane at rear. All services updated, carpeting and panelling inside, stucco and siding outside. This one is going to go fast. MLS. 13519. Call

KEN MANN

Mt. Douglas Shelbourne $59,900

A lovely home waiting for you. This split-level design provides a very attractive living room with arched FP, big dining room with glass doors to sun deck, bright kitchen, just a couple of steps to a family room with eating bar built in. Upper level has 3 nice bedrooms, 4-pc. bath and 2-pc. ensuite. Big rear yard fully fenced. Many more features. Owners transferred and ready for action. Is yours for the arranging. Close to schools, bus and shopping. MLS 12597. Call

KEN MANN

Mt. Tolmie Shelbourne $48,900

A beautiful old home on one of the most private lots in the area. Completely remodelled with the older character left in. Large living room with FP and built-in cabinets, fully glassed front porch. Family size kitchen and eating area. 2 big bedrooms and 4-pc. bath on main, 1 huge bedroom and family area upstairs. Fully carpeted up and down. Full basement. All services up to date. Lot is extra large with trees and hedges surrounding. Plenty of parking. Excellent mortgage already on. This home is priced to sell quickly. Call me now

KEN MANN
Bus. 598-5144
Res. 592-7443

P.R.B.

P. R. BROWN
AND SONS LTD.

OPEN HOUSE
2991 PHYLLIS ST.
TEN MILE POINT
THURSDAY
7 TO 9 P.M.
SATURDAY
2 TO 4:30 P.M.

On a quiet cul-de-sac, with beautiful sea views. Very charming, country type home, has a large living room with fireplace, dining room, study, modernized kitchen, laundry, 3 bedrooms, 1½ baths. All on a good ½-acre of land. Priced at the reasonable figure of $82,500 and needs only $32,500 cash to handle. ML 13046.
STAN WINTERBOTTOM
385-3435 Res. 598-2253

P.R.B.

QUALITY HOME SEAVIEW $87,500

Modern home, luxury furnishing throughout the spacious rooms, main floor has living room with stone fireplace, dining room, up to date kitchen and eating area, 3 bedrooms and 2 bathrooms. The floor above has 16'x33' luxurious den with brick fireplace and guest bedroom with 4-pce. ensuite bath. Marvelous sea views. ML 13025.
STAN WINTERBOTTOM
385-3435 Res. 598-2253

P.R.B.

$44,500 4 BEDROOMS

A well maintained older home with a stucco exterior on a no through street. 1½ storey with 2 bedrooms plus a 22x11 family area upstairs. Living room 20x12 with near new carpeting. Large dining area off the kitchen. High basement with laundry facilities. Victoria West location. Owner transferred. Well worth your enquiry if you are looking for a family home. MLS.
JOHN EVANS
477-4452 385-3435

P.R.B.

GLEN LAKE 2.5 ACRES $89,000

With Beautiful Home
4 BRs, 3 bathrooms, 48-ft. rec room. Also includes separate double garage, 12x46 barn, fruit trees and garden. The home is immaculate. Heavy shake roof. Circular drive-way. M.L. Call for further details.
385-3435 ROY ANDERSON 477-5057

P. R. BROWN and SONS LTD.

OAK BAY
4 bedrooms, living room with fireplace, 1 full basement, close to transportation and schools. Price $61,500. Phone 592-2920 or 386-6552.
F. C. Hully, Real Estate, 620 View.

250 HOUSES FOR SALE

FOR SALE Royal Trust

4082 SHELBOURNE ST.

OPEN HOUSE
SAT. 1:30 to 4 P.M.
1310 BURLEITH CRES.
(Off Craigflower)
School starts Sept. 3rd. You can still move in to this large family home before the first buzzer. Near all schools and amenities. Bright, clean, living room, dining room, kitchen, 4-pce. bath and 2 bedrooms on main; 2 bedrooms up, with 5th bedroom, huge rec. room, hobby, laundry and storage in basement. Double lot with good vegetable garden and fruit trees. Double carport with extra parking. On bus route. Owners have purchased and anxious to move. All reasonable offers considered. Asking $64,900. In attendance:
VERNA ROBERTS
477-0191 477-1317

OPEN HOUSE
SAT. — 2 to 5 P.M.
1611 BURNSIDE WEST
(between Wilkinson and Grange)
A MUST TO SEE!
Come and visit with me and let's talk about how you can acquire this clear title, immaculate 3-bedroom, full basement family home. If you are looking for an extra large lot and a spacious kitchen, then you owe it to yourself to investigate this one. The views of Portage Inlet are free! Priced to sell in the "sixties". In attendance:
477-0191 KNUD SCHWER 478-8203

OPEN HOUSE
SAT. — 1:30 to 4:30
3v37 ANSELL ROAD
(turn east off Shelbourne at Mortimer then north on Ansell)
Vendor says "SELL!" and to make it easier he has reduced the price of this 4-level, split-level by $2,000 to $67,900. Come and view this 4 or 5-bedroom home, in the desirable University area, leisurely on Friday or Saturday. Your hostess:
477-0191 DALE YOUNG 384-6563

OPEN HOUSE
SAT. AUG. 23-1:30 to 4:30
726 ROCKHEIGHTS
SECLUSION —
EXECUTIVE RANCHER
Can you imagine 2500 sq. ft. of gracious living. A separate 19-ft. den off the large entrance. Three steps up to a carpeted Bay-windowed living room with a feature Teak wall through to the dining room. Sliding glass door to a circular patio set in a large secluded back lawn among trees and shrubs. There is a 24-ft. family room just two steps down off the kitchen and it overlooks the lovely secluded garden. Large mortgage at established and quick possession. See it now at only $92,500.
VIVIAN M. ROBERTS
477-2192 477-0281

BE SELF-SUFFICIENT
5 acres, own private lake to be stocked with trout. Over 1700 sq. ft. of luxury. Built-in barbeque, built-in vacuum cleaner, garburator, Jenn-Aire range. Over $2,000 in light fixtures, w-w top quality throughout, 3 bathrooms. A house with many more quality features built-in. 30 minutes out of town and 5 minutes downtown to Sidney. Everybody's dream. Asking price of $135,000. Call:
477-0191 BILL KAPTEYN
477-4363

OPEN TO OFFERS
7268 BRENTWOOD ROAD
BRENTWOOD
Excellent starter or retirement home 2 blocks from water, 3 bedrooms, fireplace in living-dining room, covered patio, 2 baths, full basement with rec. room. MLS. $54,900. For further information call:
GALE CHRISTENSON
477-0191 477-0723

COMPARE THIS MORTGAGE
2346 TANNER ROAD
$63,900
Immaculate, 3-bedroom home with sundeck off dining room and raised brick fireplace in living room. Partially finished basement with bath and stall shower. 1-3 acre lot with view of valley. $39,000 at 10¾% mortgage which must be assumed. MLS. Call:
GALE CHRISTENSON
477-0191 477-0723

ESQUIMALT
NE WLISTIN G
A beautiful sea and mountain view awaits you when you see this lovely modern 3-bedroom home having large living room, dining room, kitchen, picture windows, laundry room. Down payment is small and could easily be converted to an in-law suite, large bedroom, separate bathroom, 2nd fireplace, etc. This property is now vacant so early possession is yours. Asking price $56,000. MLS. To view or for further information, phone anytime:
477-0191 RON SEDGER 479-3673

MILL BAY
PRICED REDUCED
A golden opportunity awaits some buyer on this nearly new 2-bedroom home of 1000 sq. ft., 2 extra rooms already roughed-in for your needs. 70x185 lot, 21x11 waterproofed sundeck, seaview, fireplace, screened windows and only 5 minutes from the ferry. Try your offers on the reduced price of $43,900. Call:

477-0191 RON SEDGER 479-3673
DEAR HOMEOWNER
If you are thinking of selling your property I know I can help you. I have a number of clients wishing 2 and 3 bedroom homes with or without basements in any good area. Please call: RON SEDGER at Royal Trust 477-0191 or res. 479-3673. P.S. I will gladly come out, assess your property, see what you want and assist you all the way.

SOUTH OAK BAY
FOUR BEDROOMS
$59,500
Located just 1 block from the sea, this 35-year-old semi-bungalow is a pleasure to view. Ideal for a family with its 2 Dormer window bedrooms up, 2 bedrooms on the main and a separate dining room. Call now to view.
VIVIAN M. ROBERTS
477-0191 477-0281

OAK BAY — DRIVE BY!
2052 BYRON STREET
Lovely older home on a 75'x195' lot. Could be 4 bedrooms. Take a look and give me a call to view anytime. Asking $52,900.
JOHN MOLYARD
477-01991 384-4827

JOHNSTON REALTORS APPRAISERS
385-2471
1306 BROAD ST. SINCE 1903

REDUCED $3,000 OPEN HOUSE 1931 ASHGROVE SAT. 2-4 P.M.

Come and see this 5-bedroom full basement home which also features large living room, dining room and modernized kitchen. Ideal for revenue. The floors have been refinished and the house redecorated, all ready for you to move into. Immediate possession. $53,800. MLS. Call:

JIM MURDOCH
592-4530 — 385-2471

SIMPSONS-SEARS OAKLANDS AREA

Appealing retirement bungalow, close to shops and bus. Two bedrooms, bright living room, dining room. Full basement with extra room and plumbing. Nice level lot, pretty garden. Price $55,000.

MRS. WEBB
Johnston and Co. Ltd.
477-3095 385-2471

250 HOUSES FOR SALE

Realtor Canada Trust
No. 9-1537 Hillside Ave. 595-5171

OPEN HOUSE SAT. 2-4 P.M. 4009 TRAVIS

Now that this lovely home is completed to the stage where you can appreciate both the home and the terrific view of mountains and lake, it gives me great pleasure to hold open house today. It is located on a new Crescent off Lakeview near St. Margarets and Lakehill Schools and the asking price is only $62,900.
TOM McCLUSKEY
595-5171 386-7320

OPEN SAT. 1:30-4:30 1512 VINING

Spacious older family home ½ block from Begbie. 9 rooms comprising 4 bedrooms, living and dining room, family room, rec room, modern 15'x11' kitchen, full basement. Excellent value at $55,000.
THE ZIEGLERS
595-5171 592-1768

OPEN HOUSE SAT. 1-4 P.M. 1284 DOWNHAM

Available Sept. 1, nice 3 bedroom full basement home, good area, quiet dead end street. Don't miss this one. For prior viewing call
DOUG POSKITT
595-5171 656-4236

OPEN THURS.-FRI.-SAT. 1-5 P.M. 821 MACKENZIE

Huge 85x133.7 lot and 1305 sq. ft. of roomy 3-bedroom home. Separate 11x9 dining room plus 10x18 ft. kitchen. Older but cared for and you can move in upon completion of documentation. This is a buy at $48,500.
THE ZIEGLERS
595-5171 592-1768

WATER-FRONT DREAM HOME $115,000

This lovely retirement "Dream Home" is located on Cordova Bay with a super fantastic view from the living room, sundeck and workshop. There are too many features to mention as it is one of a kind, but a MUST to see. Phone today and it will be a pleasure to arrange an appointment for you.
TOM McCLUSKEY
595-5171 386-7320

TIRED OF LOOKING? YOUR TROUBLES ARE OVER!

There's an immaculate 3-year-old, four-bedroom home waiting for you on popular Triangle Mtn. More than worth every cent of the $57,900 asked. The fully developed basement contains the 4th bdrm., professionally finished rec. room, 2-pc. bath, enclosed utility and workshop area. Ideal family living can be yours on this quiet no thru traffic street. A well landscaped lot with fruit trees. Rock garden and shrubs completes the picture.
595-5171 WILL SHEPPARD 592-0878
TERRY SMOLLETT
656-5882 595-5171

$64,900 FOUR OR FIVE BEDROOMS

Situated on a quiet cul-de-sac in Glanford, this fine 3½ year old provides spacious living for the large family. Living room has fireplace, separate dining room, kitchen with eating area, large sundeck off with unrestricted views of valley and hills. Wall-to-wall is like new. Extra bedroom, rec room, family room or 5th bedroom and 2 pce. bath on lower level. A beautifully maintained home, 3 young fruit trees and 2 grapevines. Your landscaping is all done with this better than new home. Courtesy to all realtors.

JEAN McMICHAEL

595-5171 477-9113

TOP OF MT. TOLMIE $150,000

New Listing—truly gorgeous home —if you want something different, this is for you. 6 levels of luxurious living in this brand new modern beauty. 3 bedrooms all with dressing rooms, living room has secluded patio. Kitchen is big and bright with built-in dishwasher. Family room is 43 ft. long with slate fireplace. Observatory has panoramic views of ocean, mtns. and city, with a cement patio off and brick barbeque. Built-in vacuum system, music and intercom throughout. This home has been finished to perfection. MLS.

Jean McMichael
595-5171 477-9113

GORDON HEAD $66,900

New Listing—really great family home. Big Living room with old brick fireplace raised hearth, large dining room, patio off. Eating area in family sized kitchen, 3 bedrooms up. Master is huge with en suite. Lower level has family room corner fireplace, 4th bedroom, combination laundry room and games room and 2-piece bathroom. Entrance is on lower level. This home needs to be seen inside to be truly appreciated. MLS.

Jean McMichael
595-5171 477-9113

250 HOUSES FOR SALE

Realtor Canada Trust
No. 9-1537 Hillside Ave. 595-5171

OAK BAY

FIRST TIME OFFERED
$69,900.

2 storey character home with 3 bedrooms and 2 full baths. Large dining room with built-in buffet. Living room has fireplace and bay windows. Den on main floor also has fireplace. Close to schools and all amenities. Call
BRIAN MARTIN at 595-5171

3-BEDROOM $49,900

Compact, clean, no-step home. Good location close to Richmond School. Large lot. Large separate garage with room for workshop. Good starter or retirement. ML 13033. To view, call:
595-5171 TONY BROGAN 388-6275
Pager 2471

LAKEFRONT 60 FEET ON LANGFORD LAKE

Delightful, modern one-bedroom cottage. Living room, dining room, modern kitchen, 4-pce. bathroom and auto oil heating. Your own sandy beach, gently sloping toward the lake. The lot is 200 ft. deep with several mature fruit trees, boathouse, storage shed and work shed. Separate garage. Full price $56,500.
595-5171 DIRK OKKER 478-4501

3.3 ACRES WATERVIEW 2 HOMES ALL FOR ONLY $61,500

THE ZIEGLERS
595-5171 592-1768

BRENTWOOD BAY — EXCLUSIVE $62,900

A lovely 3 bedroom home in immaculate condition, situated on one of Brentwoods prettiest streets. Handy to schools and shopping yet tucked away in the peaceful rural area of Brentwood. The lot is large, the basement fully and tastefully completed making this a marvelous family home.
595-5171 DOUG POSKITT 656-4236

SIDNEY NEW QUALITY 3-BDRM. SPLIT $64,900

3 level, 3 bedroom, 3 bathroom split that would please the most discriminating viewers. The many extras include heavy shake roof, double cement carport, large finished family room, finished mud room and much more. If quality is your keynote, call:
595-5171 DOUG POSKITT 656-4236

LUXURY HOME IN A PARKLIKE SETTING

This home is architect designed and custom built only 6 months ago with all the extras. It features 3500 sq. ft. on two levels with 3 bedrooms, 2½ baths, 3 sundecks, skylights, recessed lighting, plush carpeting, large rooms, lighting under cupboards, and behind valances, double panel thermo glass windows, 2 floor-to-ceiling fireplaces and much more. You must see inside! You will be delighted with the large family area that includes an 18x22 rec room, 14½x18½ family room, 4th bedroom. All this nestled amongst fir and arbutus trees ON OVER 2 ACRES. You couldn't replace this home at the asking price of

$119,000
595-5171 BRIAN MARTIN

SIDNEY 4 BEDROOMS QUICK POSSESSION $47,900

DOUG POSKITT
595 5171 656-4236

SEAVIEW EXECUTIVE

By a builder of excellent reputation, 3 yrs old, and approx. 3000 sq ft of finest quality and design. 3 levels. 3 large bdrms., 3 full baths. Living rm., dining rm and kitchen specially designed for entertaining. $135,000
THE ZIEGLERS
595-5171 592 1768

OAK BAY BORDER

Act quickly and this substantial 4-bedroom home could be your address in early Sept. A 14-yr.-old with full basement, oak floors, and the excellent construction of the early sixties, it is a real cozy home in the Oak Bay High district. Very good existing financing. All serious offers considered.
THE ZIEGLERS
595-5171 592-1768

GORDON HEAD

Exceptional home of interesting interior design, providing spacious living and entertaining areas. Sleeping wing comprises 3 large bedrooms with 2 full baths, one is ensuite. The 16x24 living rm with raised hearth cut stone fireplace and 10x13 dining room provide for spacious entertaining. Kitchen 15x15 is fully equipped with dishwasher, garburator and walnut cabinets and separated breakfast area, and looks down on an adjacent sunken family room. This area plus 11x12 den is served by a third full bathroom. Extra-large deck 12x31 is covered and enclosed on 2 sides of dining room. Further partially developed space is available for huge rec room and 4th bedroom, 80x120 ft. lot.
THE ZIEGLERS
595-5171 592-1768

GORDON HEAD
$66,900
Close to Racquet Club and University, 3 bedrooms, 1½ baths with over 1300 sq. ft. finished.

$65,900
Super house. Big, well built, good location and well priced.

$62,900
Quiet cul de sac. Quality built and brand new. All these homes have existing financing and will be available by Sept. 15th.
TERRY SMOLLETT
595-5171 656-5882

250 HOUSES FOR SALE

Realtor Canada Trust
No. 9-1537 Hillside Ave. 595-5117

HAVE WE GOT A HOUSE FOR YOU!

Over 1400 sq. ft., this will be one of a kind only. The lot is 14,000 sq. ft. with water glimpses. I have the plans now so call for a preview.
TERRY SMOLLETT
595-5171 656-5882

TRIANGLE MOUNTAIN

This is a dream. 3 bedrooms, 1½ baths professionally finished basement. One of the best kept houses around and the yard is great too. Come listen to the quiet in this beautiful area. $57,900.
TERRY SMOLLETT
595-5171 656-5882

SOOKE ROAD

This exciting property will soon be completed for occupancy, and if you want more than the average for less than the average price in a brand new home, consider this one.
TERRY SMOLLETT
595-5171 656-5882

REVENUE FORT ST.

Two big old lovelies. First, completely redone as an executive townhouse — must be seen inside and the second is very big, very old and very interesting for
$69,900.

HILLSIDE

Four-bedroom with in-law suite for $55,900.

LANGFORD

Only 4 years old, 3-bedroom strata duplex. W-W and hardwood floors. 1200 sq. ft. with fenced yard. $38,900.

JAMES BAY

Grand old home is to be a duplex with a 3 and a 4 bedroom suite. On a quiet part of Government St.
TERRY SMOLLETT
595-5171 656-5882

OAK BAY $51,000

This fine, older Oak Bay property is situated on a quiet street of established homes, close walking distance to bus, shopping, and schools. 2 bedroom, separate dining room, full basement. Immaculate inside and out.
THE ZIEGLERS
595-5171 592-1768

10-MILE PT. PRIVACY LUXURY $165,000

For the discriminating. Beyond wrought iron gates, about ½ ac. of grounds entirely enclosed by high brick wall. This fine contemporary home is ideal for the entertaining executive family with small children and pets. Excellent foyer, spacious 27x15 living room, spectacular 15x15 kitchen services the 13x13 dining room, and adjacent to 17x13 family room with fireplace. Panelled office also with fireplace and rec room with 3 pce. bath. Sleeping wing comprising 4 large bedrooms, 2 full bathrooms, one ensuite. Double drive-in garage. Viewing by appointment through :
THE ZIEGLERS
595-5171 592-1768

FRUIT TREES GALORE

This attractive 2-bedroom bungalow located at 1436 Lang St. is a gardener's delight. If you like fruit, and preserve, you should never have to buy fruit again. Apple, plum, peach, cherry and even a fig tree, all producing a beautiful crop. There are not many homes like this in the four-ties that have this much to offer.
TOM McCLUSKEY
386-7320

D. F. Hanley Agencies Ltd.

D. F. HANLEY AGENCIES LTD
3293 DOUGLAS STREET
385-7761

FAIRFIELD

Best buy in Victoria — 907 Collinson. This house has everything, 2 beds, 2 baths, living room, dining room, lovely kitchen, full basement, wall-to-wall carpet and immaculate, for youngster or older folk, who wish to be close to everything yet have grown tired of too much yardwork, This home is for you. Try your offers and CALL US TO VIEW
Leslie Boher 598-1665
Win Douglas 592-6479
385-7761 24 hrs.

STEVENSON PL. OFF FINLAYSON

A lovely 2 bedroom spotlessly clean basement home. This home is priced just right and is vacant and available now. $48,500. Please call to view
Win Douglas 592-6479
Leslie Boher 598-1665
385-7761 24 hrs.

ORCHARD GLENN

Now you know that it is located in Central Saanich next to two golf courses, 10 minutes from three marinas, and has sewer service.

Only 4 Left
Prices from $53,900 - $55,700 with down payments of $6,600 - $9,200 at 10½% - 11% interest rates.

INCLUDED
1 year fire insurance
Mortgage fee
All legal costs

Tomorrow may be too late—visit our Show Home now.

Take the Pat Bay Highway north to Mount Newton X Road (Voyageur Restaurant on right side) turn left to East Saanich Road (Prairie Inn), turn left to signs.

Show Home Hours:
6:30 — 9:00 Weekdays
1:00 — 4:00 Saturday
Or by appointment anytime
H. Arkey 598-1737
B. McInnis 383-5347

Engineered Homes
19 Cadillac Avenue 385-6211

6403 SUNNYSLOPE DR.

Immaculate 4 bedroom, 2 bathrooms, 2 fireplaces (old brick and fieldstone), lovely rough cedar family room, sundeck with view, large lot with fruit trees, nicely landscaped, on quiet no-through street off Tanner Road. $67,900.
652-3118.

GORDON HEAD 1 YEAR NEW.

Landscaping completed, quiet Cul-de-sac, 3 bedroom home, plus fourth bedroom down, roughed in rec room and fireplace, master bedroom ensuite. Large living room and dining room with sundeck, bright and spacious kitchen with built in dishwasher, appliances included. For sale by owner $67,900 please call for appointment 477-2428.

250 HOUSES FOR SALE

HENDERSON REALTY
385-9741 ANYTIME

OPEN HOUSE Sat. 1:30-4:30 897 SELKIRK AVE.

Attractive 2-bedroom home, living room with fireplace, separate dining room, large family kitchen. Basement area developed with 2 extra bedrooms and small office. Large sundeck and well maintained gounds. Owner transferred and must sell. Asking price $51,000 MLS. Call to view anytime —
385-9741
TERRY FORTUNE 598-1544

SPARKLIN NEW

Yes, gleaming white aluminum siding that is free of painting for years to come. Lovely new home of three bedrooms, panelled living room with floor to ceiling fireplace, dining room, bright kitchen. 1½ baths, sundeck and carport, full high bsmt. and R-I fireplace for large beautiful rec. room. Glanford area. See this quality and value at $59,900.
385-9741 STAN TRONT 477-2829

NEW HOMES

4112 and 4114 SHELBOURNE
3 BEDROOMS
FHC, BSMT.
ELEC. HEAT
TIME NOW TO CHOOSE
CARPETS, COLORS, ETC.
TO VIEW
2-4 and 6:30 -8
JACK PARKER, 598 8352

NEW HOME GORDON HEAD

Near recreation centre and park, 2 bedrooms — 1194 sq. ft. master bedroom with 3-piece en suite. Living room 16'x12'5". Fireplace, separate dining room 10'6"x12'9". Modern kitchen with large eating area. Private sundeck. Full high cement basement. Priced to sell at $58,500.
BILL McCARTER BOB GIBSON
592-3970 658-5153
or 385-9741 anytime

NEW, EXCLUSIVE LISTING FAIRFIELD

Three-bedroom split-level home built on quiet cul-de-sac, 14 years old. Living room is 17'6x14' with fireplace. Dining room 9'6x11'6. Unique modern kitchen with built-in stove. Family room, 2 baths. Level lot with seclusion. Price $47,900.
Bill McCarter Bob Gibson
592-3970 658-5153

UPLANDS CHARM

Fine family home situated in the heart of the Uplands. Main floor consists of living room 22x15 with fireplace, 16x14 den with fireplace, 18x15 dining room, large kitchen, master bedroom and 4-pc. bath. Open stairway up to 3 bedrooms and 4-pc. bath. Full basement with rec. room, utility room. Hot water heat. Lovely easy care lot. Well priced at $115,000. Easy-care lot.
Bill McCarter Bob Gibson
592-3970 658-5153

WHITTOME'S
706 FORT ST 388-4271

OAK BAY Beach Drive $77,500

This charming home has been immaculately maintained by it's original owners and has never before been on the market. Situated on a secluded lot, it has 1,640 sq. ft. of very comfortable living area. It has a large living room with fireplace, a guest size dining room, a den with fireplace, 2 bedrooms, a large kitchen with eating nook, 4-piece bathroom and full basement. This exclusive listing may be viewed by contacting C. J. Harrington, 388-4271 or 595-5341 or Wilfred Davis, 479-1667 or 658-8884.

FAIRCLIFF MANOR

LOCATION—Away from traffic noise yet close to amenities.
SITUATED—Compact on a large beautiful property — for YOUR pleasure.
SUITE — In design with an open spaciousness, 2 bedrms., large living rm. and dining rm., kitchen with appliances, suite newly decorated.
EXTRAS—Underground parking, whirl pool plus many more.
PRICE—$44,900
VIEW—leisurely to realize all that is offered in this unique Condominium.
FOR YOUR APPT. call RUTH LACROIX 386-1806 or 388-4271 (anytime)

FAIRFIELD (Just Off Cook)

Corner suite of 1138 sq. ft. with luxurious wall-to-wall carpeting throughout, 2 bedrms., master ensuite, plus walk-in closet. Large living room with sliding doors to deck, good-size dining room, bright cheery kitchen, also carpeted. Convenient large closet for extra in-suite storage. Asking price $44,900. To view call: CATHIE ATKINS, 479-5427, or RUTH LACROIX, 386-1806, or 388-4271 (anytime).

SPECTACULAR VIEWS SOUTH OAK BAY

THE FINEST IN VICTORIA — As far as the eye can see, miles of the beautiful Straits with the towering snow-capped Olympic Mtns. and majestic Mt. Baker in the background — Breathtaking by day — a Fairyland by night with the twinkling lights of Victoria and Port Angeles. ALL YOURS to enjoy in this beautiful contemporary home with approx. 3,000 sq. ft. of luxurious living on 2 levels. Gracious Liv. Rm. with a unique and unusual floor-to-ceiling stone fireplace enhanced by a stunning custom-designed cooper hood, separate Dining Rm. with sliding doors to the large view sundeck. A cook's dream of a kitchen with separate breakfast area — adjacent Family Rm. with floor-to-ceil. stone fireplace. 3 lovely bedrooms — Master with dressing room and full color-toned bath ensuite. Tastefully carpeted throughout. Down an open stairway to a 27 ft. Rec. rm. with old brick fireplace — adjoining cozy hospitality room. Sauna and 2-pce. bath complete the lower level. Dble. garage with electronic door. Built to last on solid rock with no garden maintenance. So many special features to make living comfortable and easy, and your privacy is assured — you can look out and down on the busy world, BUT the world cannot look in on you! $175,000

250 HOUSES FOR SALE

OLYMPIC REALTY LTD.
385-5741

BUY NOW! PLAY LATER!
Forget the new wheels, the boat, the holiday in Hawaii instead, buy yourself a future. Use this "oldie" as a stepping stone to higher bracket Real Estate. Older home with 2 bedrooms; living room with fireplace; large renovated kitchen (220'); 3-pce. bath. Part basement; OOM heat, rewired, most copper plumbing. Only $33,500. Phone F. COLOMBIN, 385-5741 or res. 385-3033.

M1 ZONED
Good family home with potential. Surrounded by apartment blocks. Close-in. Needs paint but otherwise solid. OOM heat, required and copper plumbed. Has 3 bedrooms; living and dining rooms; fireplace; modern cabinet kitchen; 3-pce. bath; full basement with extra room. ML 13419. Asking $50,000. Phone F. COLOMBIN, 385-5741 or res. 385-3033.

LANGFORD 3 BEDROOMS 2 BATHROOMS
This is a 1,565 square foot ranch style bungalow with an immense living room with beautiful fireplace and wall-to-wall carpet. The kitchen is a housewife's delight in every respect, also with wall to wall. Fourteen years old, and roof 4 years old. Double carport plus extra parking space on quarter acre lot. Excellent value in the low sixties. Try a drive-by on 666 Strandlund, then call Al TASSIE 384-9069 or NEIL NORTON 477-2919 or office 385-5741. View with us and make an offer. Vendor leaving city and must sell.

FAIRFIELD BY THE SEA
A big older house on a beautiful expensive lot, close to sea. Needs a little decorating. Hurry for this one! Call LILLIAN McLEOD 592-4968 or 385-5742 anytime.

HIGH-BRIGHT-CHARMING $49,900
Completely rebuilt 3-bedroom home with large living room, beautiful modern kitchen, large dining area, very high bright basement with further development potential in excellent area. What a buy! I'll really enjoy showing you through, so call LILLIAN McLEOD 592-4968 or 385-5741 24 hrs.

JAMES BAY CHOICE CORNER
Over 1,800 sq. ft. of well maintained home with 3 bedrooms, 3 bathrooms on a very desireable corner lot a block from Beacon Hill Park. Duplex zoned at the moment. Great investment at $57,000. LILLIAN McLEOD 592-4968 or 385-5741 — 24 hrs.

2-3 BEDROOMS SELKIRK-GORGE AREA
A charming exceptionally well-built home with many extras. Living room with picture fireplace, dining room, extra large kitchen with built in breakfast nook, garburator and dishwasher, 2 bedrooms on main, one on lower level. Large sundeck, drive-in garage. Spacious recreation room, two baths. Electric time operated thermostat for hot-water oil heating. Professional landscaping with front lawn sprinkler system. Asking $65,900. ALBAN BOWES, 479-5693 or 385-5741.

WESTMONT REALTY LTD.
27 CADILLAC
386-6796

SHAWNIGAN LAKE WEST ARM
75x247 lot with 2-bedroom cottage plus a batchelor cottage, water and electricity to both. Waterfront. An ideal hideaway the year round. Where can you find waterfront property for $59,500. MLS.
385-5796 JOHN BUNYAN 383-7777

DULL?
Not this charmer! 3 bedrooms, living room with fireplace, rec. room, laundry area, full basement, PRIVATE yard, new roof, new paint in and out. A real pleasure to show! What a BARGAIN at $53,900. MLS.
386-6796 BILL SIDHU 477-5382

BRAND NEW TOWNHOUSE
Quality constructed 2 bedroom, large kitchen with nook, dining room, living room with fireplace, 1½ baths makes this an outstanding buy at $47,900. Close to Oak Bay Junction. Exclusive with:
386-6796 RICK KINNIS 477-9394

HOUSE WITH EVERYTHING!
Space abounds in this 4-bedroom, 2½-bath home. Includes a dining room, laundry room, den, family room, rec. room with fireplace and beamed ceiling, full basement, double carport. There is a SEAVIEW from the living room with fireplace and from the large sundeck. Attractively landscaped oversized lot. All this and charm for only $87,900.
386-6796 JOHN BUNYAN 383-7777

SECLUSION WITHOUT ISOLATION
From the secluded backyard the birds sing or you may see a rabbit hop across the lawn and if you are lucky a deer may pay you a visit. This high view lot nestled among the trees holds a modern home containing 3 bedrooms, den, sunken living room, rec room, workshop, 1½ baths and only 10 mins. driving time from Town and Country. Too value at the full price of only $57,000. Large mortgage available. MLS.
385-6796 JOHN BUNYAN 383-7777

DANE DEVELOPMENTS
VALUE PLUS POTENTIAL!
GORDON HEAD
$49,900
This solid older home is situated on an easy care lot and offers you good value.

—2 bedrooms up
—3 rooms down in full basement
—w-w carpeting
—large living room with fireplace
—separate dining room
—immediate possession

The large assumable 1st mortgage makes this house an easy buy.

Call CONNIE CHANDLER
595-3905

250 HOUSES FOR SALE

BICO
BOORMAN INVESTMENT CO. LTD. — 386-7521

OPEN HOUSE
SAT. 2-4:30
3143 LYNLARK PL.
IN-LAW SUITE
Nestled amongst the trees on a quiet street in Colwood, this 4-yr.-old, 3-bedroom home features a used red-brick fireplace and panelling in the Living room, sen cabinets in the kitchen PLUS a 1-bedroom in-law suite with a 3-pce. bathroom in the basement, and there is still room for expansion, exceptionally well priced at $56,900. For more details on this MLS please call:
386-7521, TED KAY

OPEN HOUSE SAT.
1:30-4:30
925 ST. CHARLES ST.
PRIME ROCKLAND AREA
One of Victoria's finest Elizabethan Tudors on large secluded lot. This home consists of 3 bedrooms, 3 bathrooms, spacious 22'x15' dark heavy beamed living room with additional 2' bay window and old brick fireplace; 12x12' separate dining room; large 15'x13' ultra modern kitchen with many built-in extras adjoining 16x16 family room. Sliding glass doors open on to large silver cedar patio and English country garden setting. This home has plush wall-to-wall throughout, and the interior decorating leaves little to be desired. Imagine: Rockland area, this home, no problem with easements or driveways, etc. priced at only $115,000, it's a real value. For further information or appointments please call:
386-7521 DOUG FOORD 598-6689

OPEN SAT. 2:00-4:30
2098 LANSDOWNE RD.
ASKING $82,500
EASY FINANCING
A LONG—low ranch style home situated in a choice Oak Bay location — 1700 sq. ft. on one level — three bedrooms plus a den — extra lge. livingroom and dining room — huge kitchen with utilities — although there is a full basement there are only two steps to the garden — vendor will carry a mortgage.
IAN BOORMAN 386-7521

SAT. OPEN HOUSE
1:30-4:30
2543 PRIOR ST. -
HANDY LOCATION
Close to town and Quadra Disco Store. Solid and very spacious 2-Bdrm. home. Plaster inside, stucco exterior, separate garage. Quiet residential area. Quick possession. $46,900.
MRS. O. ZACHARY
386-7521 592 2265

LANGFORD
Very well-built 2-bedroom bungalow on a nicely-landsaped lot. Living room and large rec. room have floor-to-ceiling fireplaces. There is also a self-contained guest cottage to help with your mortgage payments. MLS 13038. Asking $55,000. To inspect please call:
386-7521 GISELE SAMEC 382-8743

OLD FASHIONED CHARM
The lot is 51x135 with a large vegetable garden. Located close to town in excellent rental area. This home has never been vacant and receives a good rent, 2 BR up again, one large upstairs, possible 4th up. 12x14 living room with FP, 18x13 dining (family room), good size kitchen. Full basement. Asking $45,000. MLS.
386-7521 TOVE BARLOW 477-9859

$39,900
DUPLEX ZONED
COOK-BAY AREA
White stucco bungalow on high fenced corner lot near schools and bus. Two bedrooms on main plus two rooms in basement and space for another. Low taxes. Clear title. Move in before school starts. MLS 13487.
386-7521 JOHN PLATT 383-2700

$46,500
GORGE-BURNSIDE
Attractive stucco bungalow on well-landscaped lot on nice street of other well-kept homes and good neighbors near schools, shops and bus. Just 5 minutes from downtown Victoria. Comfortable LR with attractive mantel fireplace and built-in bookshelves. Separate DR with built-in china cabinet. Big bright kitchen 14x10. Two big bedrooms with corner windows plus a room in ground level basement and space for another. Wired for dryer. Drive-in garage or 20x12 RR. Big sundeck overlooking fenced back garden with fruit trees. Clear title. Early possession.
386-7521 JOHN PLATT 383-2700

COWICHAN RIVER FRONTAGE
A chance to purchase secluded properties fronting on the river—Swimming, fishing and hunting. 1½ hrs. drive from Victoria.
280' River Front $37,000
300' River Front $41,500
200' River Front $22,500
200' River Front $22,500
For more information phone:
386-7521 DEAN ELLIOTT 383-7339

DENNISON ROAD VICTORIA
An outstanding chance to purchase a view lot in prime area upon which a luxurious home is to be built. 1359 sq. ft., 2 bedrooms, 2 bathrooms, rock facing and heavy shake roof. Plans can be inspected on request. Breath taking views are hard to find. This is for the discerning person. $95,000. For further details on this exclusive listing please contact:
386-7521 GODFREY WALLS 656-4891

1111 Government St.

WHITTOME'S
4520 West Saanich Road
Royal Oak Branch
479-1667

UPLANDS
Elegant and Spacious
5 OR 6 BRs, 5 BATHROOMS. EXCELLENT CONDITION. BARGAIN AT $158,000. MLS.
479-1667 WILFRED DAVIS 658-8884
SEE DISPLAY AD
SAT. NIGHT and SUN. MORN.

ONLY $55,700
3 or more BRs, fully developed bsmnt, bright kitchen with lots of cupboards, easy care lot, only 3 yrs. old — low taxes — Thetis Hts. area.
386-1234 Brian Brown 479-1667

J. H. WHITTOME and CO. LTD.
ROYAL OAK BRANCH

COLWOOD ESTATES
Large treed lot, extra paved parking, overlooking Colwood Golf course. Shake roof, low maintenance stucco and cedar finish, 1200 sq. ft. on main floor, 3 bedrooms, 2½ baths. Completely finished ground level basement, featuring large family room. Make an offer on $63,500. 478-5429. 2209 Aldeane Ave.

HOUSE PLUS LOT
Lovely 2 bedroom + den home, plus extra building lot, both bordering on park in popular Gordon Head. Both for $69,900. Call Graham Ireland (res) 595-8845 or Wayne Butterfield (res) 365-0858 or C. N. Montague Co. Ltd. 384-9318.

250 HOUSES FOR SALE

IPR
Island Pacific Realty Ltd.
3200 QUADRA 388-6231

MODERN 4 BDR. $47,900
Charming rural setting. 1400 sq. ft. of finished living area with a full basement, fireplace and a huge 89x198' lot. Try your offer. MLS. To view call G. Nicholls or G. Finnigan 388-6231 or 479-1040 or 598-7689.

CAMOSUN COLLEGE 2 BEDROOMS $46,500
Immaculate 2-bdrm. home on nicely landscaped lot. Bright living room with rustic F.P. Rumpus room off kitchen. Ideal no-step bungalow. Phone OLE KNUDSEN, 598-2461 or 388-6231.

TOWNHOUSE WITH PATIO AND GARDEN $41,850
Living room extended outdoors by beautiful patio and garden. 3 bedroom, 4-year-old townhouse close to shopping centre but on quiet street. Easy financing. Call DOLORES MILES, 652-2735 or 388-6231.

FAMILY HOME
3 or 4-bedroom home. Large living room, separate dining room, good sized kitchen, full basement, separate garage. City lot close to everything. Ideal for the growing family. Only $44,900. This one won't last so call quickly FREDDY STARKE 388-6231 or 479-3865.

LOW DOWN PAYMENT
2813 Sooke Road. 3 Bedroom Bungalow. Fireplace. Separate Garage. BOB KEELING 388-6231

CLOSE TO WOOLCO
Four bedrooms older home on good size lot with new wall to wall and fireplace. 2000 square feet in all. Asking $46,900 with good financing. IRENE DALZIEL, 388-6231 or 477-6380.

WALK TO TOWN
1000 sq. ft two bedroom older home in good condition. Good vegetable garden and quiet no through road. $36,500. IRENE DALZIEL 388-6231 or 477-6380.

YOU THINK A BUG'S EAR IS CUTE, YOU SHOULD SEE THIS
Oil hot water heat. Immaculate throughout. 3 bedrooms, large kitchen, living room with WW and fireplace. Nice sized fenced lot. Sep. garage. Close to everything yet on quiet street. Full price, $46,500. WILF DAVIES 656-5002 or 388-6231.

SMALL HOUSE
Close in. Lot 50x130. MRS. McKEAGE, 388-6231 or 479-5568.

SOOKE WATERVIEW
Situated on a quiet cul-de-sac, this modern four year old home features a large living room with fireplace, modern kitchen, sliding glass doors off the dining room to a sundeck, two bedrooms plus fully developed basement with two nicely finished rooms, laundry and work areas. Offered at $45,900 MLS. For more info., call CHRIS GREIG 388-6231 or 479-7995.

ESQUIMALT HOME AND REVENUE
3-bedroom home. Bright kitchen 4-pce. bath on main. LR with corner FP and dining area. Rec. room with FP in basement could be added to present legal inlaw suite to make full duplex. Suite rented so you have instant income. House 10 years old and near all amenities. Realistically priced at $62,500. Call DOLORES MILES, 652-2735 or 388-6231.

LANGFORD
Two bedrooms, full basement, could be in-law suite. Extremely large LR and DR. Two bathrooms, large recreation room with built-in stereo and bar. Excellent condition throughout. Asking $55,900. Quickly call IRENE DALZIEL 388-6231 or 477-6380.

GORGE AREA
No-step modern bungalow with full basement and lots of parking. Two bedrooms on main floor and extra bedroom and rec. room down. New exclusive at $53,900. Should sell quickly. IRENE DALZIEL 388-6231 or 477-6380.

GORDON HEAD SEAVIEW $76,900
Look at this fantastic value! Modern character home with 3 bedrms., 2 baths upstairs and downstairs an IN-LAW SUITE completely self-contained with 2 more bedrooms. This expansive home has wall-to-wall carpet throughout and 2 beautiful fireplaces. New MLS. Call immediately GLENN NICHOLLS or GERRY FINNIGAN, 388-6231, 479-1040 or 598-7689.

SELKIRK - GORGE AREA
Just listed. One owner, 2-bedroom — bungalow, two fireplaces. Full basement exceptionally fine garden and landscaping. Call BOB KEELING, 383-3860 or WALTER MULLER, 477-9120 for appointment to see.

DANE DEVELOPMENTS
$500.00 CASH
"NEW"
GORDON HEAD
OPEN HOUSE!
SAT. & SUN.
1:00-4:00 P.M.
Buy one of these 3 new homes offered for sale by builder, and we will give you a rebate of $500 CASH.

Prices starting as low as $58,900.

Prices on these homes have been reduced drastically, and the value cannot be duplicated anywhere.

—3 bedrooms
—1½ baths, R.I. down
—plush pile carpeting
—stone fireplaces
—carport and sundeck
—built-in dishwashers

Go out Shelbourne to Kenmore, right on Kenmore to Torquay, left on Torquay to Tremblay, then right.

Call CONNIE CHANDLER
595-3905

TWO-BEDROOM HOME, SMALL garage, big garden, clear title. $28,000. 54 Cadillac Ave. 384-8920.

250 HOUSES FOR SALE

Royal Trust
3400 DOUGLAS ST.
384-8001

OPEN HOUSE
SAT. 1:30-4:00 p.m.
1616 ASH ROAD, $73,900
Vendor is moving so this lovely split level home is offered on the market. Large living room raised hearth fireplace, dining room-family room off the kitchen with sliding glass doors to patio and secluded garden, plus a large rec room, 3 bedrooms, 2 bathrooms utility on the main. As an extra bonus a 700 ft. green house with oil heat. JESSIE McGRATH 384-8001.

OPEN HOUSE
SAT. 1-4 p.m.
940 RANKIN RD.
(off Craigflower)
This brand new home is just for you. Nearly 1300 sq. ft. Living room with brick fireplace dining room, kitchen with built-in dishwasher, 3 bedrooms, 2 baths. Room for rec room with R.I. fireplace and bath down. 2 car carport with excellent storage area. Landscaped. $75,900. Call PETER TER VEER 384-8001 or 479-1588.

OPEN HOUSE
91 MARLER DRIVE
(TransCanada Highway right on Highland Rd., right on Marler)
SAT. 1:30-4 p.m.
Pretty 3 bedroom home in a nice subdivision of newer homes. Good sized lot 97x144 treed at the back. Full basement with rec room. $51,900. MERYLE HAYS 384-8001 or 658-5663.

OPEN HOUSE
SAT. 1:30-3:30
1580 McMorran Ave (Off Majestic)
Only $49,900! Exceptionally nice 2 bedroom home, absolutely spotless! New paint inside and out! New sundeck! Family room! Utility off kitchen. Superb lot backs onto park. Bus very handy. For sale only because the children are growing and need more room. Snap it up Saturday or call for prior appt. JEANNIE DEWHURST 384-8001 or 477-6040.

OPEN HOUSE
SAT. 2-4 P.M.
1575 JASPER PLACE
Excellent three or five bedroom home on cul-de-sac close to schools, shopping and transportation. Truly a fine home for family living and enjoyment. Priced at $79,900. MARCK MacKENZIE 384-8001 or 595-4596.

OPEN HOUSE
2273 DALHOUSIE
SAT. 2-4:30 P.M.
Avoid line ups and come early to see this non spectacular 4 room cottage. Separate garage. Pretty lot. 5 fruit trees. Move in next week. MLS $3,6,900. DAR GARSIDE 384-8001.

OPEN HOUSE
FRI. and SAT. 2-4 P.M.
3065 BEACH DRIVE
Rancher type home ½ acre lot, large LR with fireplace, wall to wall carpet, dining room with double glass doors leading to secluded garden, den; 3 bedrooms, 2 complete baths on main, plus large rec. room with fireplace, bedroom, 3 pce bath down in full high basement. Double garage. Asking $125,000.00. MARION HOPKINS or VICTOR GOERTZEN 384-8001.

OPEN HOUSE
SAT. 2-4 P.M.
1370 NOELLE PLACE
(Off Cedar Hill Rd.)
The charm of special panelling, sophisticated decor with stunning eye appeal accommodated to invite your attention to this attractive split level home. Many special features include spacious ground level entrance, a living room just right for entertaining and large dining room, luxurious carpeted, well arranged kitchen with eating area, and large family room on main floor. Three good sized bedrooms up with double plumbing. Two patios and double carport. Move fast on this truly elegant home you will be proud to have you inspect it with us. One look will convince you that the price of $79,900 is not out of line. Why not see for yourself. For appointments at your convenience by dialing ETHEL WALLACE 382-5998, LEN TAYLOR 382-9485 or office 384-8001 anytime.

ESQUIMALT
Lovely 3 bedroom home located in choice area close to schools, shopping and transportation on large lot. This home is ideal for small family or retirement couple. No steps, wall to wall, electric heat, asking price $47,900 which includes washer, dryer, frig and stove and all curtains and drapes throughout. This house at the price can not last long. Call right now, 384-8001 MARK MACKENZIE 595-4596.

NORTH OAK BAY
FIRST TIME ADVERTISED!
4 way split level in prime area. Perfect family home — large entry, exceptional living room, sep. dining room, dream kitchen with eating area, adjoining family room, bath and utility plus den. Third level with 3 bedrooms, and 2—4-piece bathrooms. Lower level has recreation room, fireplace and 4th bedroom. Huge double garage, nicely landscaped. Well priced at $123,000. Another quality home listed with JEANNIE DEWHURST 384-8001 or 477-6040.

GLANFORD AREA
ONLY $51,900
Close to all conveniences and in spotless condition is this three bedroom home on Baxter Ave. Bright living room has fireplace and attached dining room with wall to wall carpet. Full basement with drive-in garage. Nicely landscaped lot and priced to sell as owners are going back East. To view please call WALLY MILLIGAN 384-8001 or Res. 598-2017.

NEW, NEW, NEW
BOW ROAD
Be the first to see this excellent three-bedroom home in a dandy location close to all conveniences. Lovely living room and dining room, fireplace, two bathrooms and lots of extras. WALLY MILLIGAN, 384-8001 or 598-2017.

WATERFRONT!
Secluded! Unique! 3.49 acres. Perfectly private 2-bedroom (could easily be more) authentic. Exceptional estate listed at $145,000 with JEANNIE DEWHURST 384-8001 or 477-6040 or MARGARET JOHNSTON 477-1763.

NORTH SAANICH, MLS 13149
A most desireable property. 1.24 acres. The home is 1250 sq. ft. Post and Beam construction, 3 yrs. young, consisting of 15x22 living room, 12x19 family room, 2 bedrooms (master ensuite), deluxe kitchen, 4-pce. bath, double carport, storage area and patio. Asking $67,500. To view call
BRUCE McILROY, 384-8001.

BEAUTIFUL BRENTWOOD
Ground level entrance to the main floor of this brand new 3-bedroom rancher. Large living room with bow window and floor-to-ceiling fireplace. Sliding glass doors to a sundeck overlooking the countryside. Convenient kitchen with double S-S sinks and dishwasher. Master bedroom ensuite. Well planned full basement with extra plumbing roughed-in. Double carport. Attractive stonework on the outside and complete with window boxes for your geraniums. It's a real honey! See it today!
ETHEL WALLACE LEN TAYLOR
382-5998 384-8001 382-9485

250 HOUSES FOR SALE

Royal Trust
3400 DOUGLAS ST.
384-8001

SAT. 2-4 P.M.
SOUTH OAK BAY
NEW LISTING
This is truly a beautiful home, situated on a quiet cul-de-sac—easy care garden with large trees. Three bedrooms, bathroom, gracious living room with unique marble fireplace, good sized dining area—large kitchen with eating area. Downstairs there is a second bathroom, a large playroom or bedroom and an area, not finished with a fireplace, ideal for a large open rec room. The whole house is immaculate. Asking $85,000. MLS. Please call the McGREGORS, 384-8001 or 477-3675.

IDEAL HOLDING PROPERTY
5¼ acres Langford $129,000 2 bedroom stucco bungalow plus extra bedroom in full basement large rec room double carport, wrap around sundeck, L shaped living and dinging rm, delightful seclusion, fantastic garden soil, large separate garage. To view call STAN SAGE 384-8001 or 384-4347.

MELTON
REAL ESTATE (B.C.) LTD.
912 Douglas Street
1610 Island H'way

PANORAMIC OCEAN VIEWS
Choice Gordon Head. A lovely 3 bedroom home with a 1 bedroom in-law suite. In full basement. Sweeping ocean views from living room, dining room and kitchen with dinette. Circular patio and Arbutus trees. $84,800.
Mildred Stapells 386-7551
or 477-4860

OAK BAY BORDER
Solid 2-storey bungalow. 4 bedrooms, basement, large lot, fertile garden, fruit trees. Close to schools, bus and shops.
Mildred Stapells 386-7551
or 477-4860

DRIVE BY
3380 WHITTIER
And make an offer on this charming 2 bedroom home, full basement (extra room). Beautiful lot — fruit trees. Asking $44,900. MLS.
Mrs. Stapells 386-7551
or 477-4860

CEDAR HILL AREA
IMMEDIATE POSSESSION
An attractive 3 bedroom family home (7-yr.-old) with 2 bathrooms. Situated on quiet street near Cedar Hill Golf Course. Large potential in-law suite in full high basement. Asking $64,500.
Mrs. Stapells 386-7551
or 477-4860

PANORAMIC OCEAN VIEW — CADBORO BAY
Architecturally designed — Post and beam. An immaculate 3 bedroom home of 12,522 sq. ft. of luxury living), features floor-to-ceiling fireplace in spacious living room, enclosed sundeck off lovely dining room, family room with fireplace, 3 bathrooms, extra space in basement, drive-in garage, double carport. Approx. one-third acre of beauty — underground sprinklers. Cannot be replaced today for the price of $109,000. MLS. To view please call 386-7551.
Mildred Stapells
477-4860 (res.)

ROCKLAND SECLUSION
OPEN SATURDAY 2-5 P.M.
EASY CARE GARDEN and 2,000 sq. ft. of exceptionally well-finished home can be yours for $77,500. An ideal home for the family that wants peace and seclusion yet the convenience of being close to things. 1014 Terrace Avenue off Rockland.
RAY SUTTON
478-9581 656-3726

BEAT THIS
The lot may be small but the house is big. 4 bedrooms and a full basement. Plenty of space for you to enjoy in the immaculate home. We want to sell this weekend so call and ask about this $41,500 bargain in Vic West. Financing is no problem so call now.
RAY SUTTON
478-9581 656-3726

LOW, LOW DOWN PAYMENT
This 3 or 4 bedroom home can be acquired by an approved purchaser with a very low down payment. Family sized kitchen, living room, full basement and a garage. Close to downtown. Priced at $41,500.
CALL CHRIS CAUSTON
478-9581 (bus.) 384-5046 (boat)

NEWSTEAD REALTY
1637 Fort St. 598-5166

OPEN HOUSE
221 SKINNER ST.
SAT. 1:00-4:00
Newly decorated and ready for quick occupancy. Two bedrooms, living and dining in line, kitchen with space for utilities. Asking $31,000.
BEN PARENT
598-5166 598-3641

GET AWAY!
FROM IT ALL
To your own 2-acre mini farm for only $42,000. Good financing available. To hear more call now to
BRUCE HUTCHINSON
598-5166 479-8429

C.N. Montague Co. Ltd.
384-9318
1028 BLANSHARD ST

SASEENOS BY THE SEA
25 MIN. TO VICTORIA
A FEW STEPS TO THE SEA
Attractive and trim family home overlooking waters of Sooke Basin. 3 bedrooms on main flr., compact cabinet kitchen, wrap-around sundeck. Full bsmt. includes L-shaped rumpus rm., bedroom and darkroom, large lot with fruit trees and berries. 4½ years old. Asking $59,500.
J. Preston 386-2642
E. Kolstad 652-5315
or 384-9318 anytime

FOR SALE BY OWNER — TWO can live as cheaply as one! Where can you get a 3-bedroom home, with private yard and carport in attractive Gordon Head for less than $40,000? View this duplex with 3 bedrooms on each side at 1723 Ashdale Rd., Sunday 1-4. 477-0239.

MOVING — MUST SELL! SPACIOUS 3-bedroom home on ½ acre in Central Saanich, $58,500. 652-3189.

250 HOUSES FOR SALE

SSO
SWINERTON, STEWART CLARK LTD.
1318 Blanshard 385-2481

OPEN HOUSE
SAT. AUG. 23rd
1-4 P.M.
337 ROBERTSON
This three bedroom home has been professionally renovated inside and out and features large tudorized LR and DR each with old brick fireplaces. Dishwasher, range and fridge remain in the modern kitchen which has a good eating area. The Master Bedroom features en suite washroom and upstairs the 14 X 14 third bedroom is only steps away from roughed-in plumbing for a third bathroom (3 pce) plus room for a fourth bedroom if needed. The basement has a drive-in garage plus space for a large family room, work shop and laundry. New wiring, plumbing and one year old roof. Peach, plum and apple trees plus a vegetable garden are featured on the 50 X 110 easy care lot. Vendors are OPEN TO OFFERS on the REDUCED PRICE of $65,900. Possession Aug. 30-75. MLS 13526.
385-2481 Sid Custance 598-7781

NEW FAMILY HOMES
NOW BEING BUILT
Features:
—Located close to town
—3 bedrooms
—Fireplaces
—Dishwashers
—Underground services
—1½ Baths
—W-W Carpets
—Built-in vacuum system
—Fronts landscaped
—Flexible financing
—Prices at $63,500
SID CUSTANCE
385-2481 598-7781

1490 EDGEWARE
$52,500
This new home has L-shaped living and dining room, galley kitchen with coppertone stove and fridge, 2 comfortable bedrooms, and 4-pce. bath. Full high basement is ready to be developed. Small easy care lot. Vendor will carry second mortgage if necessary. Please phone Helen Jones 595-7913, 385-2481.

REAL ESTATE SERVICE
COAST TO COAST
AND U.S.A.

Byron Price and Associates Ltd.
804 BROUGHTON ST. 385-2458

OPEN HOUSE
916 Cloverdale Ave.
Sat. 1-5 p.m.
This modest little two-bedroom home is a "Happy Home." Not a mansion, but still it has all the conveniences that a small family needs. Full basement with (small) extra room just finished. Good state of repair. A sundeck built for two overlooks small garden and a little fish pond. Close to town and near two large shopping centres. Price $42,000. Don Bacon 478-4147.

$29,500
NEVER LIVED IN
TOMAS PARK — NANAIMO
It's unbelievable but true — a 2-bedroom, full basement home, shag carpets, sundeck, carport, big lot — at this rock-bottom price. Excellent home or a great rental investment.
Gladyce McLure
385-2458 383-5736

Western HOMES Ltd.

SPACIOUS 2-BEDROOM PLUS IN-LAW SUITE
$58,900
Do you need large living room with fireplace, separate dining room, large kitchen, 2 roomy bedrooms, plus 1 or 2 bedroom in-law suite? Do you want this contained in a well maintained home with a nice yard, convenient to bus lines, schools, and shops? Would excellent financing and quick possession date be nice? Then you better phone now, to view: —
(MLS 13634)
Neil R. MacDonald
386-3494 (24 hrs.)

$49,900
4 BEDROOMS
FAMILY HOME
Tastefully redecorated, this older family home features living room with fireplace, separate dining room, beautiful kitchen with separate eating area, and sundeck off. Two good size bedrooms and two smaller bedrooms on the second level. Basement features drive-in garage. This new listing is fairly priced and well worth viewing. (MLS 13671.) Phone NOW:
Neil R. MacDonald
386-3494 (24 hrs.)

OPEN HOUSE
SAT., 12-4:30
CLOSE TO BEACH
$79,900
Drive up Haliburton Rd. to 4951 THUNDERBIRD PL. Terrific 5-yr.-old, 3-bedrm. rancher with extra bedrm. bathrm. and rumous rm. in full basement. SEA VIEWS from kitchen and dining rm. JIM RANSON, Westgate Realty. 479-5910.

BY BUILDER
New 3-bedroom home, on cul-de-sac, many features including electric furnace. Last weekend to choose floor coverings. Open to view, Saturday and Sunday, 1 p.m. to 4 p.m. 477-0784. 1715 Llandaff Place, off Torquay.

2 BEDS, LIVING DINING ROOM with fireplace. Full basement with 3rd bedroom, small garden, sea and mountain view, Gonzales near bus and beaches. No agents. 598-8728 before 10 a.m. or after 8:30 p.m.

BY OWNER, ATTRACTIVE GORDON Head home, 4 bedrooms, and den, 2 baths, plaster walls, wall-to-wall carpet, extra large lot with mature shrubs and trees. Clear title, $57,000. Available September 1. 477-5132.

RYAN PROPERTIES LTD.
G. E. Bus Ryan, 382-8135 anytime.
Dedicated Service — Integrity

250 HOUSES FOR SALE

GARDNER REALTY Ltd.
385-7721

FAIRFIELD GRANITE $64,900
With a frontispiece of solid granite, this older character home in delightful Fairfield must be seen! Main floor features LR adjoining DR with beamed ceiling, chandelier, FP and entry to fully modernized kitchen. Centre hall provides access to 3 bedrooms and modern bathroom. Upstairs has possibilities for two large bedrooms. Basement has high ceiling, one bdrm, 3-pce. bathroom plus loads of utility area. Separate garage and fenced yard with fruit trees. New paint throughout — Just move in!
HAROLD GARDNER
385-7721 479-2867

Executive Condominium
Luxury of space, 1270 sq. ft. Entertainment sized living room and dining room. Off 15'x13' Master bedroom is a 4 pce. ensuite. Another huge bedroom and another 4 pce. bath. Separate guest accommodation available. Noise free and fireproof. Pool, sauna, fridge, range with self cleaning oven, washer and dryer, dishwasher and chandelier incl. Exceptional buy at $67,900. MLS 13110
385-7721 KENT MACLEOD 595-4273

OAK BAY
Situated on quiet street close to good schools, shopping, buses and new recreation centre. Main floor features L.R., with F.P., 2 good-sized bedrooms, 4-pce. bath, and through hall to completely modernized kitchen. Ground floor features another bedroom, large family room and good utility room wired for W-D plus hobby shop. Easy-care yard has access from back lane with extra parking. Recent improvements include furnace, H.W. tank, eaves, kitchen cabinets and Kenitex exterior. This home must be seen to be appreciated — absolutely nothing to do but move in! Immediate possession and easy financing. Price reduced to $51,500. MLS.
385-7721 DALE BRIGGS 592-3978

REDUCED TO $49,900
Owner must sell charming 2-bedroom character home in excellent condition and steps from Gonzales Beach. Entrance hall, living room and dining room are very spacious, have built-in cabinets, fireplace with oak mantelpiece and new wall-to-wall. Everything has been up-dated without spoiling the original character. A sliding door leads from the large kitchen to a new sundeck with glimpses of the mountains. There is a good vegetable garden and fruit trees in the backyard. The basement has a drive-in garage and a good size workshop for many uses. An exclusive with:
385-7721 BILL WEISS 598-8443

SAXE POINT AREA
Excellent 3-bedroom (all large) stucco family home, tastefully decorated and spotless throughout. Has a wide through hall, separate living room with fireplace, dining room, kitchen with built-in dishwasher. Sunroom leads to sundeck over carport. The backyard of the 66x135 lot is completely fenced and has several fruit trees. A good buy at $54,900. MLS 13610
385-7721 BILL WEISS 598-8443

$1,000 DISCOUNT
goes to the buyers who will assume the existing mortgage of $30,000 (could probably be enlarged to $35,000). This modern 2-bedroom bungalow is exceptionally spacious, consisting of through hall, living room with granite fireplace and beautiful oak floors, dining room and good size kitchen, 4-pce. bathroom, basement with drive-in garage. Located in a nice area on a quiet street yet close to everything. This has got to be the best buy in town for someone starting out. Early possession can be given if required. $46,900. MLS 13007. For viewing call:
385-7721 BILL WEISS 598-8443

4-BEDROOM
4-level split is ideal for family living. Large living room with FP, dining room, family room, sundeck, full high basement and large lot (60x150), all adds to an excellent family accommodation. This 9-year-old home is ready for your inspection. Priced to sell at $63,900. Call now for this MLS listing.
KENT MACLEOD
385-7721 595-4273

SSO
SWINERTON, STEWART CLARK LTD.
1318 Blanshard 385-2481

HIGH CEDAR HILL KOZY KOTTAGE $37,500
Fresh on the market. Ideal retirement or starter home featuring cozy living room with oak floors and fireplace. 2 nice bedrms., family size kitchen with nook with adjoining covered patio and laundry rm. (wired drier), 4-pce. bathrm. and separate garage.
Dick James
385-2481 or 592-2139

ESQUIMALT KOZY KOTTAGE ASKING $35,900
Ideal retirement or starter home located on a duplex zoned lot (51x150). Cozy living room with fireplace, 2 good size bedrms., large kitchen with nook, 3-pce. bathrm.
Dick James
385-2481 or 592-2139

CONSOLIDATED REALTY LTD.

FOR THE DISCRIMINATING
An "Abbott Built" home. Situated on a ½ acre seaview lot in North Saanich. Rustic cedar siding encloses 1300 sq. ft. of fine quality. 3 bdrms (large master with en-suite). Kitchen Fam-din-ing and living rooms separated by a see-thru FP. Deck off living room. Not your conventional type home. $69,500. Exclusive with
Alicia Fuller
478-8316 478-8818

250 HOUSES FOR SALE

MAYFAIR REALTY
3147 Douglas St. 386-2955
Woodward's Mayfair Centre

OPEN HOUSE
NO. 103
642 AGNES
SAT. 1:30-4:30
(North on Glanford, right on Agnes)
Beautifully kept 3-bedroom, 1½ bath townhouse. Full high basement for development. Playground and swimming pool. Vendors MUST sell. Try your offer on $43,500. LEIGHTON NOBLE, 386-2955 or res. 658-8968.

OPEN HOUSE
452 W. BURNSIDE
SAT. 1:30-4:30
$33,750
3-bedroom TOWNHOUSE in a very convenient location for all schools, bus and shopping. Spacious through hall floor plan. 3 good bed rooms, 1½ bathrooms, 2 storage rooms. Fridge, stove, washer, dryer and curtains included. Private fenced patio, use of playground and swimming pool. Newly decorated. VACANT POSSESSION. View anytime. FRANK BOUSFIELD, 386-2955 or res. 382-4968.

OPEN HOUSE
SAT. 1:30-4:30
1403 McKENZIE
New three bedroom, master ensuite, full basement home. Close to schools, shopping centre and bus line. Financing available at 10½%. JACK COOKE, 386-2955 or res. 477-4842.

OPEN HOUSE
SAT. 1:30-4:00
4372 FIELDMONT
(Right off north end of Shelbourne)
Quiet area close to border of Mt. Douglas Park. Lovely 3-bedroom home with double plumbing, full basement, roughed-in fireplace in roughed-in rumpus room. Large 10½% mortgage available. Trade considered. In attendance, GEORGE PARSONS, 386-2955 or res. 598-3847.

NORTH SAANICH
Spanish style brick and cedar siding home on .6 acre. Luxury living in 5 or 6 bedrooms, 4 baths, 2 dining rooms, living rm. with brick fireplace, sunporch, court yard, sewing room, family room, music room, tiled patio, circular driveway, 2-car garage, shrubs, trees, etc. Asking $159,900. To view this finest of quality homes call DAVE MARSHALL, 386-2955 or 656-2056.

BROADMEAD
Elegant no-step residence of beauty and character. 3 bedrooms, den, two full baths (one ensuite with dressing room), sunken LR, formal DR, separate breakfast room and laundry room. Firm at $99,900. MLS. LEIGHTON NOBLE, 386-2955 or res. 658-8968.

NEW WATERFRONT $85,900
Quality-built home on 70 ft. Gorge waterfront lot. 1428 sq. ft. on main floor. Beautiful floor-to-ceiling fireplace in large living room. Separate formal dining room, family size kitchen. 15x13 master bedroom with ensuite bath and

250 HOUSES FOR SALE

the Permanent

1125 DOUGLAS ST. and 3647 SHELBOURNE ST.

Open Sat. 2-4:30

2428 Mt. St. Michael Drive (Central Saanich). MLS. Pool with waterview of James Island. Luxury home on half an acre landscaped lot in immaculate condition. Perfect family, retirement, or batchelor pad. The secluded back yard has a 40 foot swimming pool just like a Hollywood setting. List price $93,500. A. J. SANDY CRAWFORD IN ATTENDANCE 477-1561 or 477-0141.

And Sat. 1:30-4:30 1599 Burnley Place

North of Torquay off Shelbourne (left). New quality built 3-bedrm. home with w-w carpeting, ensuite plumbing, build up your equity by finishing the bedrm., bathrm. and rec. rm. with F.P. in the full basemt. Excellent value at $61,900. (10½% financing). Your host JOT HOME 592-2130 or 477-0141.

Open Sat. 1:30-4:30 653 - 655 Grenville

5xs duplex. Immaculate conditions, featuring 2-bedrm. each side. L.R. with F.P., nice kitchen with cozy D.R. Fridges, stoves and portable washers and dryers stay, for viewing and particulars call MANUEL LOPEZ 384-9150 or 477-0141.

Open Sat. 1:30-4:30 3251 Orillia St.

Family home lots of room. 1600 sq. ft. developed. Plus lot 50x202. Arrange financing to suit. Low taxes, $46,500. BRUCE BATEMAN 384-2827 or 477-0141.

Open Sat. 2-4 1281 Persimmon Close

Brand new home with over 1400 sq. ft. located on a quiet cul-de-sac. Built around a rock garden, this home's unique floor plan offers 3 bedrms., family rm. off kitchen, 1½ bedrms., and drive-in garage. Only $71,900. Phone DARIEN BAIN 658-5057 or 477-0141.

Open House Sat. 2-4 4710 Sooke Rd. Log Home Plus Acreage

Charming 8 years old log home on 4.25 acres. Immaculate throughout this 2 bedroom home is built around a 12' wide floor to beamed ceiling, stone fireplace. Built in oven and range, partial basement, storage shed, triple carport plus many other unique features, $65,000. Call John Dunick 382-1671 or 382-9191 for more information.

Open Sat. 1:30-4:30 3310 Happy Valley Road

½ acre (Approx), plus 2 bedroom, full basemt home near Glen Lake centre, bus and school. This home is completely restored on a new basement. Stove included in large kitchen. Separate dining room, fireplace in L.R. and quality wall to wall carpeting. PAT DOERKSEN in attendance. 478-3432 or 382-9191.

Open House

Sat. 1:30-4 (off Duke)
159 Cliff Drive — $93,500
5-bdrm. tudor home on 2-acre lot. Sea views from front, bordered by park in rear. Excellent design for convenient 3 baths and many extras. MLS. Di Musters 382-9191. Paul Hyatt 656-3150.

Open House

Sat. 1:30-4:30
3336 Painter Rd.
Immaculate Colwood. 2-bdrm. no step starter or retirement bungalow with spacious dining living room on 75x151 park like lot. Early possession. Wm. SANDERS in attendance. Ph. 479-3394 or 382-9191. MLS.

Hillcrest

New quality-built home of just under 1400 sq. ft. When I say quality built I mean it, but don't take my word, see for yourself. The large 16x18 LR has a floor-to-ceiling brick FP with wood storage and copper planter, nice size DR, large bright kitchen with sliding glass doors leading to 16x26 private sundeck, 3 bedrms., master with 3-pce. ensuite and double closets. Much more to see by phoning WALT SLOCOMB, 383-4035 or 477-0141.

Private Estate High Quadra

English Tudor character home offering over 3100 sq. ft. of luxurious living. Nestled on 1/2 of an acre. There are four working FPs, three large bedrms., 16x33 games room, 12x33 rec. rm. with wet bar, two 3xpce. bathrms., plus sink in two bedrms. and a conservatory off the master bedrm. To view this excellent home offered at only $88,900, please call anytime. MLS 13383. WALT SLOCOMB, 383-4035 or 477-0141.

Mount Tolmie

Sea, mountain and city views from this new, modern, split-level beauty featuring, 3 bedrms., all with dressing rooms, DR adjoins entrance foyer with curved staircase. LR has sugar stone FP with secluded deck. Cozy family rm. with slate FP. Observatory with panoramic views adjoining cement patio and built-in brick BBQ. MLS. $150,000.
BARRY THORNDYCRAFT
477-8487 or 477-0141.

Gordon Head

Over 1800 sq. ft. of living area in this 2½ year old home in a most desirable area. Featuring, 4 Bedrms., (1 Down), 3 Bathrms., family rm. with F.P., sundeck off D.R., large kitchen with eating area, $66,900 MLS. BARRY THORNDYCRAFT 477-8487 or 477-0141.

Character Home

Presently converted to 5 Suites, could easily be converted to Duplex or single family dwelling. Located in Fairfield area of Vancouver St. This is a clean one, priced to sell at $55,000. New Listing, MLS. TED PINFOLD 388-7742 or 477-0141.

If You Are Serious

About owning a nice home in the W. Burnside area, we just found one for you. Newly painted and decorated inside and out. This easy care home features, large L.R. with F.P., 2 bedrms., part basemt., separate garage, $42,500. call TED PINFOLD 388-7742 or 477-0141. MLS.

Need 4 or 5 Bedrooms?

This home is close to everything. It has new floor coverings on main floor. Also large kitchen with eating area. Beautiful F.P. in large L.R., full high basemt., large lot with fruit trees. Call BARRY THORNDYCRAFT 477-8487 or 477-0141.

New Listing!!

5 Suites, Vancouver St., 1-one bedrm. and 4 bachelor units. A clean conversion on nice quiet corner lot. R3 zoned. Priced to sell at $55,000. Call TED PINFOLD 388-7742 or 477-0141. MLS.

Quadra Area

Lovely 2 bedroom home on large lot with fruit trees. Living room with fireplace good size dining room, large kitchen all bright and cheery. Full basement, drive in garage, excellent area. Quiet street. 10¼ financing available asking $54,500. IRENE VAN 382-9191 or 384-9191. Exclusive.

The Permanent

(Formerly Canada Permanent)

4088 Shelbourne
477-9514

ONCE IN AWHILE

you can find a really nice, 2 bedroom, no step home for the young couple or retireds that doesn't cost an arm or a leg. A love nest that is just what you are looking for. Beautiful gardens, fenced, tool shed, warm sundeck off master bedroom. Large bright, kitchen, entertainment sized living room with brick fireplace. All this plus low dn. pmt. Full price $64,300. Located on the Gorge.
GORDON B. MACDONALD,
477-9514
ISOBEL RIPLEY 479-1918

IS IT ANY WONDER?

That the whole town is buzzin' what's that they're saying? Well could be they're talking about my exciting new listing! Complete with a suite for in-laws — it's situated up on a hill overlooking Swan Lake plus a great view of Olympics. 3 bedrooms up. A charming split level. You'll love the back yard. See it today.
GORDON B. MACDONALD,
477-9514
ISOBEL RIPLEY, 479-1918

NEW HOME PRICE SLASHED MUST SELL

If you are in the market for a lovely new home in a quiet, rural setting then you must see this before you buy. Originally priced at over $64,000, now offered at $59,900 for a quick sale. This 3 bdrm. home features extra insulation, all kiln dried lumber, all copper wiring, etc. to produce real quality. All this is located on a ¼ acre lot near Centennial Park. There is much more so phone now for details. MLS. ROSS BUTLER, 479-7994
MR. MARION LUND, 652-2736
477-9514

NEW SAUNA, VIEWS AND MORE

How about 3000 sq. ft. on over 2½ ac. with views you wouldn't believe? Then include 4 bdrms., den, guest room, family room, wet bar in rec. room, lush carpets, open beam ceilings all in an elegant architect designed home. Very private but set among expensive homes. By the way, she will love the unusual kitchen and the sunken marble tub. Just finished and ready for occupancy. Built by quality builder. MLS $115,000. OFFERS.
ROSS BUTLER, 479-7994
MR. MARION LUND, 652-2736
477-9514

MUST SELL WEEKEND DRIVE-BY

6746 Jedora Dr.
Want the Butchart Gardens for a back yard? This distinctive newer home in Brentwood is on a no-through street near the gardens. Quiet, serene. Immaculate, pleasant, all describe this home designed for the smaller family desiring large rooms. See it then phone to view this lovely interior. MLS $59,900.
ROSS BUTLER 479-7994, 477-9514
MR. MARION LUND, 652-2736

THETIS HEIGHTS VERY ANXIOUS VENDOR

And that means value. What would you do with approx. 1700 ft. of finished space with more possible? Or 6 bedrooms (or 4 and a den and sewing room). This large, lovely, 9-yr.-old home must be seen to be appreciated. MLS $60,000.
ROSS BUTLER, 479-7994
MR. MARION LUND, 652-2736
BOB GEDDES, 477-6430

BARGAIN SEEKERS DO YOU CARE?

If it's in Sidney
Near Nursery School
One Block from Water
Not much garden to tend
Extra space for family
(2,234 sq. ft.)
Near Shops and Marinas
If different and Delightful
Is $6,000 Underpriced.
Then call now to view with
L. SHERWOOD, 656-4634.

TIRED OF SUBDIVISION

Want a no-step 3 bedroom home? All offers considered. 860 Orono Ave., 478-4454.

250 HOUSES FOR SALE

the Permanent

1125 DOUGLAS ST. and 3647 SHELBOURNE ST.

Back on Market Gordon Head $55,400

The Mortgage didn't come through and now you have a 2nd chance at this home. Three bedrooms on main, 1 down, rec room, wrap around deck, located near UVic. Priced for quick sale. MLS. SID HASLAM 477-1994 GRAY LAITE 656-5267 or 382-9191.

Sensational Ocean Views — Uplands

This exciting home offers 3 or 4 bedrooms, 3 baths, recreation room with fireplace, kitchen with family eating area, wrap around sundeck with glassed-in sunporch and much, much more. Frontage on two streets and set among gardens to rival Butchart's, oak trees, sprinkler system, terraced lawns and offered for just $149,000. GRAY LAITE 656-5267, SID HASLAM 477-1994 or 382-9191.

James Bay Quick Possession

Priced at just $55,000 to be sold quickly. Three bedrooms, 2 up 1 on main, both living and dining rooms have classic fireplaces and the house itself is red brick. Near Beacon Hill park. MLS GRAY LAITE, 656-5267 SID HASLAM 477-1994, office 382-9191.

Uplands Beach Drive

All on one level, 2820 sq. ft. of delight. 3 bdrms., 2 bathrooms, den, rec room. Large living room with picture window, separate dining area. Located on superbly landscaped property complete with fountains, statues, waterfalls etc. Ocean and yacht club glimpses. Built in 1947 this home is truly a charmer. $149,000. SID HASLAM, 477-1994 or GRAY LAITE, 656-5267.

The Permanent

(Formerly Canada Permanent)

4088 Shelbourne
477-9514

ONCE IN AWHILE

you can find a really nice, 2 bedroom, no step home for the young couple or retireds that doesn't cost an arm or a leg. A love nest that is just what you are looking for. Beautiful gardens, fenced, tool shed, warm sundeck off master bedroom. Large bright, kitchen, entertainment sized living room with brick fireplace. All this plus low dn. pmt. Full price $64,300. Located on the Gorge.
GORDON B. MACDONALD,
477-9514
ISOBEL RIPLEY 479-1918

IS IT ANY WONDER?

That the whole town is buzzin' what's that they're saying? Well could be they're talking about my exciting new listing! Complete with a suite for in-laws — it's situated up on a hill overlooking Swan Lake plus a great view of Olympics. 3 bedrooms up. A charming split level. You'll love the back yard. See it today.
GORDON B. MACDONALD,
477-9514
ISOBEL RIPLEY, 479-1918

NEW HOME PRICE SLASHED MUST SELL

If you are in the market for a lovely new home in a quiet, rural setting then you must see this before you buy. Originally priced at over $64,000, now offered at $59,900 for a quick sale. This 3 bdrm. home features extra insulation, all kiln dried lumber, all copper wiring, etc. to produce real quality. All this is located on a ¼ acre lot near Centennial Park. There is much more so phone now for details. MLS. ROSS BUTLER, 479-7994
MR. MARION LUND, 652-2736
477-9514

NEW SAUNA, VIEWS AND MORE

How about 3000 sq. ft. on over 2½ ac. with views you wouldn't believe? Then include 4 bdrms., den, guest room, family room, wet bar in rec. room, lush carpets, open beam ceilings all in an elegant architect designed home. Very private but set among expensive homes. By the way, she will love the unusual kitchen and the sunken marble tub. Just finished and ready for occupancy. Built by quality builder. MLS $115,000. OFFERS.
ROSS BUTLER, 479-7994
MR. MARION LUND, 652-2736
477-9514

MUST SELL WEEKEND DRIVE-BY

6746 Jedora Dr.
Want the Butchart Gardens for a back yard? This distinctive newer home in Brentwood is on a no-through street near the gardens. Quiet, serene. Immaculate, pleasant, all describe this home designed for the smaller family desiring large rooms. See it then phone to view this lovely interior. MLS $59,900.
ROSS BUTLER 479-7994, 477-9514
MR. MARION LUND, 652-2736

THETIS HEIGHTS VERY ANXIOUS VENDOR

And that means value. What would you do with approx. 1700 ft. of finished space with more possible? Or 6 bedrooms (or 4 and a den and sewing room). This large, lovely, 9-yr.-old home must be seen to be appreciated. MLS $60,000.
ROSS BUTLER, 479-7994
MR. MARION LUND, 652-2736
BOB GEDDES, 477-6430

BARGAIN SEEKERS DO YOU CARE?

If it's in Sidney
Near Nursery School
One Block from Water
Not much garden to tend
Extra space for family
(2,234 sq. ft.)
Near Shops and Marinas
If different and Delightful
Is $6,000 Underpriced.
Then call now to view with
L. SHERWOOD, 656-4634.

TIRED OF SUBDIVISION

Want a no-step 3 bedroom home? All offers considered. 860 Orono Ave., 478-4454.

250 HOUSES FOR SALE

SINCE 1887
Pemberton, Holmes Ltd.

1000 Government St.

4609 SEAWOOD

TERRACE
OPEN FOR INSPECTION
SAT., AUG. 23RD 2-4 P.M.
For the convenience of those seeking a spacious WATERFRONT home. This one was custom built by a well-known master builder less than 1 year ago. Decor and workmanship are superb. Accommodation is provided for a large family in its 10 rooms and 3 full bathrooms and 3500 sq. ft. of living area. One of Victoria's finest modern homes on almost ¾ of an acre and 90 ft. of seafront. An exceptional offering at $165,000. Exclusive Courtesy to all agents. For prior viewing just call.
384-8124 MR. GREENE 385-0795

OPEN HOUSE

1001 KAREN CRESCENT
SATURDAY 1:30-4:30 P.M.
Off Greenridge, Tulsa and Morgan St. This 7-yr.-old Lake Hill beauty features 3 Br's., den, FR with elec. FP, spacious M. Br. ensuite, and another 2-pce. vanity down. This home is situated on a superbly landscaped lot with fruit trees, shrubs, rockeries, fountain and rock fences. Spacious 5D and rear garden patio. Low interest mtge. Dble. wide driveway with garage. Over 2000 sq. ft. of finished living area. MLS 13622. Price $72,500. For preview please call
C. A. CLIFF ANDERSON
384-8124 or 477-3994

JUST LISTED

UNIVERSITY HEIGHTS
$82,900
This is a master crafted home of 1450 sq. ft. containing 3 br's., 2 bathrooms, sunken LR, the whole interior is plastered, the floors are gleaming oak, with special features such as built in book cases with lighting. The full bsmt. has a family or rec. rm., a roughed in additional bathroom and loads of space for further development. There is a full dble. garage. All this is large lot that is beautifully landscaped with a private patio area at the back. For additional information or a private viewing call
JOHN F. COLWELL
384-8124 592-9828

NEWLY LISTED

IN THE HEART OF ROCKLAND
$137,500
A large authentic Tudor home that portrays all the graciousness of the sea. It is immaculate inside and out and the property is 176'x160' (2 lots). It has beautiful gardens, fruit trees and an original WOOD BURNING COACH HOUSE. The British India rugs, which are included were especially made for this fine home. For appts. to view call
JOHN F. COLWELL
384-8124 592-9828

$43,000 FULL PRICE

OAK BAY BORDER

Near Jubilee Hospital, 2 Br's, large kitchen, HW floor in LR with FP. Full basement. Transportation at the door and close to all services. All this plus low taxes. Call me for an appointment to view right away — this one won't last long.
ROBERT D. LAW
384-8124 478-9474

AUGUST

SPECIALS

1 1024 EMPRESS—3 br, 2 storey older home. $38,500.
2 4104 SHELBOURNE—¾ acre. Huge detached workshop. 3 br bungalow. MLS. $60,900.
3 OAK BAY BORDER—Brand new 3 yr. 2 baths (3 pce ensuite) MLS $78,900.
4 LAKEFRONT—Swimming and boat dock. Close in. 4 brs, family room and lots more. $75,900.
For further details & appt. to view any of the above please call
J. W. JERRY DOWNER
384-8124 or 383-3865

8027 LOCHSIDE DRIVE

MUST BE SOLD

Drive out the Pat Bay highway to Mt. Newton X Rd., turn right, then turn left on Lochside Dr. This brand new 3 br. home with just 1310 sq. ft. of living space must be sold this month. Situated on large (85x135) lot with paved driveway and partial waterviews, this house could be perfect for you. Try your low DP and the vendor will carry the balance.
384-8124 A. FAULKNER 382-6852

ARCHITECT DESIGNED

Located in an exclusive ROCKLAND Location, this unique home has many fine features not visible from the road and a personal visit is necessary to appreciate the quality. Superbly placed at the high view end of a cul de sac with seclusion and fruit trees. Check the following features:
—3 BR or 2 and a den
—New expensive broadloom
—Family rec rm in basemnt
—Exterior never paint again
—New expensive imported floor tiles
—Absolutely spotless and not a penny to spend!
—Offers to $99,500. (NEW MLS)
To view please call
BRIAN HIGGINS
384-8124 592-2978

CEDAR HILL

MODERN BUNGALOW PLUS SUITE — $66,500
Owners have purchased out of city and can give quick occupancy on this quality built home with in-law suite. This home is only 11 years old, in tip top shape, and wait till you see the vegetable garden and fruit trees. Deep lot through to 2 streets. Extra parking, separate car garage. MLS 12975. Small low interest mtge. can be assumed. Hurry here!
C. A. (CLIFF) ANDERSON
384-8124 477-3994

GONZALES BUNGALOW
4 BEDROOMS PLUS
$64,900

This older 4-BR semi bungalow is loaded with character and charm, tastefully decorated and modernized to give you the best of 2 worlds, spacious LR and DR, attractive FP, beamed ceiling. The main floor completely WW quality carpet including the kitchen. Newly finished 4th BR plus a 3-piece bathroom down. Large semi finished 28' by 14' rec room and 24'x14' den area. Ready to show at your convenience.
Please call:
C. A. CLIFF ANDERSON
384-8124 or 477-3994

PRICE CUT

Owner transferred — must sell. Vacant August 31. Three bed rooms, den, over 1300 sq. ft., new wall to wall, large living room, modern kitchen, hard surfaced parking for car, boat, camper. Don't let the outside appearance fool you, inside it's immaculate and roomy. Marigold area. Priced now at $45,900 and open to offers. To inspect please phone Doug MacKillop 384-0308 (Res.) Frank Beamish Realty 385-5113 (24 Hrs.) MLS.

COUNTRY LIFE

WITHIN 5 MILE CIRCLE
Three bedrooms, living room with fireplace and wall-to-wall carpet, 16' x 16' labor-saving kitchen plus laundry and 12' x 10' dining area. 6-years-old. Needs T.L.C. Lot size 30' x 165'. Zoned A-1 rural Taxes (1975) $499 — gross.
ASKING $43,900 (TERMS)
ERIC MACFADYEN
Excel Realty Investment Corp.
388-7733 Res. 598-7729

FAIRFIELD 1027 COLLINSON

WALKING DISTANCE PARK, TOWN, GOV'T OFFICES, BUS SHOPPING, EARLY POSSESS. VIEW BY APPOINTMENT.
477-3563 OR 382-4593

GORDON HEAD
Custom homes, $79,500, 3 bedrooms, 3 up and 2 down, 1,428 sq. ft. main floor. 1-3 of an acre lot, double carport, clear title. Private sale. 388-6688, 477-4342.

250 HOUSES FOR SALE

BLOCK BROS

1800 Blanshard
3636 Shelbourne
1949 Sooke Road
9779 4th Street
SIDNEY, B.C.

OPEN HOUSE 4478 EMILY CARR

Come Sat. between 1:30-4:30 or phone for personal tour and have a personal tourby Dave or Wilf of this brand new 4-br. home in much desired Broadmead. Top quality constructin throughout with many outstanding features.
386-3231 DAVE NELSON 478-1847
WILF WEICKER 598-1649

ON THE MODERN SIDE

3-bdrm. home on quiet street. Beautiful landscaped yard and unusual design of house. Romeo and Juliet style balcony off master bdrm. overlooking living room. Deep rich hardwood floors throughout. Listed at $65,000. Realtors welcome.
386-3231 PETER CULTER 656-6502
656-5584

BUILDING SITE

5.2 acres. Located near Old West Saanich Rd. Price $67,000. Good producing well and pump in and approved, plus approved septic tank and field. Good seclusion. Call
656-5584 PETER CULTER 656-6502

1653 FELL ST. $46,500

2 blks. south of Jubilee Hospital. Handy location — older SXS DUPLEX — good condition — 1 and 2-bdrm. suites, full bsmt. 1-bdrm. suite will be vacant Sept. 1, is large with FP and beamed ceiling in liv. rm. (Please do not disturb tenants)
GERRIT KLOOTWYK
386-3231 Page 481 at 384-8075

OWN & RENT

Modern duplex on .4 acre Carey Rd., 1 br. and 3 br., great for owner to live in one and rent the other. $59,900.
386-3231 JEFF CHALK 477-8274

RETIREDS— STARTERS

Town and Country area. 25 yrs. old modern stucco house. 2 or 3 bdrms., developed bsmt. with rec. rm., 1 bdrm. and rm. Could be in law suite. $48,900.
Down town area, 3 bdrms., 1200 sq. ft. with FHC bsmt. 2 more rms. and lots of space for more development. $39,900.
KEHAR DHAMRAIT
386-3281 383-2491

SEA VIEWS! ! 5 OR 6 BDRMS

Brand new and immediate possession. This is a luxury home of almost 4,000 sq. ft. Well situated on a beautiful large lot with trees and natural landscaping. Quality craftsmanship, well designed, many bit.-ins and exciting features which just have to be seen to be appreciated. Offered at $139,000 and the owner will also consider your trade. What have you? MLS.
386-3231 JUDY JOHNSON 477-1650
OFFICE RES.

CITY LOCATION

Fernwood and Bay. $49,900. 5-room house, well built, needs decorating, full high bsmt.
386-3231 OLIVE MARTIN 385-7266

TUDOR SPECIAL

4 bdrms. 2400 sq. ft. Exceptional family house of spaciousness and graciousness. All large rooms and carpets of excellent quality. 2 attractive FPs, all cupboards of solid oak. Most attractive landscaping. Listed at $92,500. Open to offers.
386-3231 OLIVE MARTIN 385-7266

FULLY DEVELOPED

Early possession on a 4-bdrm. full development all high quality. Located on a long landscaped lot in high Quadra. Many extras. 2½ baths, 2 fireplaces, 2 sundecks, extra parking, etc. (NRS-MLS).
386-3231 JOHN JOHN 477-8096

OPEN HOUSE 2215 DALHOUSIE SAT. 2-4 P.M.

WILLOWS AREA, OAK BAY. Don't miss completely renovated 2-BR home with 3rd smaller BR in bsmt. Bright kitchen with eating area, in-line dining room, fireplace, sliding glass doors to sundeck, double garage. Great area. Offers on $53,500.
478-5561 JOHN ADANK 479-8135

TRANS CANADA HWY — CORNER LOCATION

2.4 acres with 2 houses and outbuildings. This is an excellent investment or holding property at the listed price.
JOHN ROBINSON
383-5425 478-5561
478-5818 BILL LEWIS 478-5561

ALBERT HEAD VIEW HOME

Overlooking Whitty's Beach with a lovely view of the sea and mountains in a quiet area, close to natural parks. The home is situated on a large lot and offers ample parking with large sundeck and carport under. A well constructed home with full basement, partially developed. $69,500.
478-5561 BOB PAUL 478-2477

EARLY POSSESSION

Lovely 2-BR home, completely renovated top to bottom. Full bsmt., new roof, furnace, wiring and cascade 40 hw. 68x110 ft. lot with paved driveway. Close to school and shopping. Plenty of room for development in spacious uncluttered bsmt. Easy to finance.
478-5561 MIKE RYLAND 478-4761

RANCH STYLE

A beautiful home on a ½ acre view lot in Sidney area. 3 bedrooms, living room and fireplace, also family room and dining room and lots of plumbing. Lots of room for a growing family. Price? Only $66,900. Make an offer, call:
477-1841 MR. R. BOURDIN 642-4150

OLDER FAMILY FIX-UP

Location: Cedar Hill-Doncaster
Accommodation: 4 bed., din. rm., liv. rm., full basement.
Conveniences: Major shopping, golf, spa, schools, park.
Cost: $42,500. Small equity required.
FRANCES BROWN
477-1841 Anytime

CRAMPED AND CROWDED

Then you'll enjoy this new listing of .44 of an acre in Gordon Head, large vegetable garden and fruit trees. Solid level home with brick fireplace that adds a cozy note to the living room. "L" shaped dining room, 4 bedroom, den, plus recreation room. 1½ baths, attached garage and workshop. Priced $79,900.
477-1841 ERNA ELLSAY 477-5705

1620 BAY

Excellent fully fenced corner lot. 3 bedrooms, living room with built-in buffet and fireplace, country kitchen. All offers submitted.
RES. TED WALFORD OFF.
598-1420 477-1841

250 HOUSES FOR SALE

BLOCK BROS

1800 Blanshard
3636 Shelbourne
1949 Sooke Rd.
9779 4th Street
SIDNEY, B.C.

IN-LAW SUITE $75,000

Excellent 2-family situation in quiet residential area near Town and Country. Main floor has 1355 sq. ft. comprising 3 bedrooms plus family room. Lower level has entirely separate entrance at ground level. No steps. Provides 2 bedrooms plus family room which could be 3rd bedroom. Large attached garage with workshop area. First class condition throughout.
477-1841 BILL REMPLE 658-5794

Island Homes Ltd.
2504 DOUGLAS
386-7545

OPEN HOUSE

SAT. 1:30-4:30
3218 BELLEVUE
VIEW, PRIVACY, SECLUSION
Extremely unusual and lovely home featuring the following: VIEW look out your living room window and see Race Rocks on your left and the Geophysical Lab on your right with a panoramic view of the Sooke Hills between. ACCOMMODATION 3 bedrooms on the main and one bedroom down. SWIMMING POOL blasted out of the natural rock. BUILT-IN a sound system, piano, bat., T.V. etc. This home sits on a high piece of property within 2 miles of city centre. Asking Price $64,800. For information call PATRICK SNOW 592-3931 or BUD PULLAN 477-1678.

OPEN HOUSE

DELUXE AND SPACIOUS
SAT. 1:00-4:30
NO. 201-36 S. TURNER
A Condominium in the Beacon Hill Park District. Concrete and brick construction with a limited view of the ocean and Olympics. LARGE 1320 sq. ft. 2 bedrooms, 2 bathrooms, fridge, stove, washer, dryer, dishwasher, garburator, all drapes and curtains. Deluxe carpeting throughout. Low monthly maintenance. ½ block from waterfront, close to shopping. Let us sell your home and move right in. Asking price $58,800 Call PATRICK SNOW 592-3931 anytime.

FAIRFIELD $59,900

3 bedroom family home. 4 blocks to beach, 3 blocks to school, 2 blocks to Safeway Shopping Centre. Finished Rec. Room in basement. L.R. with fireplace, only 7 years old. IMMACULATE CONDITION. Quiet residential location, nice yard. Bus 1 block. Phone anytime 477-6994 CHUCK LOVEDAY

NEW 3-BDRM. HOME—TRY $3,000 DOWN

BEAUTIFUL NEW 3-BDRM. HOME IN COUNTRY LOCATION NEAR VICTORIA. OVER 1,300 SQ. FT. ON MAIN FLOOR. ROCK FLOOR-TO-CEILING FIREPLACE IN SPACIOUS LIIVNG ROOM. EN SUITE OFF MASTER BEDROOM. WALL-TO-WALL THROUGHOUT. FINISHED FIREPLACE IN FULL BASEMENT. PURCHASERS COULD PICK RUG COLORS. HOWARD MITCHELL 479-4818.

2-BDRM. HOME LAKEHILL 1-3 ACRE

You must see this immaculate home situated at end of quiet cul-de-sac. Spacious living room with fireplace, bright kitchen overlooks beautifully landscaped garden. 2 fruit trees. Extra bedroom in full basement. Quite secluded. Asking $62,500. HOWARD MITCHELL, 479-4818.

Moody & Mason REALTY LTD.

Fine Country Home

Large new 3 bdrm home on 2-acre hillside lot, with breath-taking views across Happy Valley. Over 2400 sq. ft. developed with many fine features, from the imposing rock fireplace to its intercom and built-in vacuum system. $84,500.
386-7771 PETER MASON 477-9318

GREAT BUY!

Possession is October and for this price it's worth waiting. Three bedrm Langford bungalow with fourth bedrm and recreation room down. ONLY $48,900.
386-7771 PETER MASON 477-9318

SEAVIEW

A unique location off Cordova Bay Rd., it's secluded with water view. Three bedrm bungalow just 16 yrs. old. Cosy open fireplace in living room, good recreation room on lower level. Over half acre lot. $79,000.
386-7771 PETER MASON 477-9318

QUALITY New in Brentwood

A pleasure to own such a well constructed and finely finished home. Comfortable living room with attractive brick fireplace. Kitchen is walnut panel cupboards and lots of extra features plus big eating area. It's broadloomed throughout, the extra quality plush master bedroom carpet is a luxury, big walk in closet and ensuite attractive 2nd bedrm. and den. Full high bsmt. 75 x 128 ft. lot. Value at $68,900.
386-7771 PETER MASON 477-9318

Tod-Hackett Construction Ltd.

20 NEW HOMES

Gordon Head

EDGEMONT PLACE
(OFF ASH ROAD)
and
CABOT PLACE
(OFF FELTHAM AVENUE)
Call
DON KING
384-1101 477-5554

HANDYMAN SPECIAL BY owner, Fernwood area. $31,000. 598-8598.

250 HOUSES FOR SALE

Montreal Trust

OPEN HOUSE
SAT, 1:30-4:30
2620 BELMONT

This new listing is one of the "Here today-gone tomorrow" variety and I would be pleased to show you through today. An older but immaculate home with such old time appeal as built-in wall cabinet and a "franklin fireplace" this home is ideal for the starting couple or retiring duo. 2 bedrooms, attractive living room and modern kitchen with eating area up and full basement with small in-law potential. Other features like a well kept garden, fruit trees, a new roof, updated plumbing and wiring makes this exclusive priced at $45,800 one you should act on immediately. Nothing to do but move in, so call for appointment.
386-2111 NEIL RAWNSLEY 595-1507
(On Pager) Residence

YOU WANT QUALITY!! HERE IT IS!!

FROM THE PRESENT: A brand new three bedroom home in a desirable area near the University Heights Shopping Centre but not in a Gordon Head subdivision. Just being completed you can move in and select the basement area to your needs. This is not a "cookie cutter" but a quality home in a quality area priced at $68,900. MLS.

AND THE PAST: From 1939 comes this sturdy home with over 1250 sq. ft. on the main floor including two bedrooms plus two more on the second storey which are framed and ready to complete. All the rooms are a delight. Within walking distance to town and on the fringe of ROCKLAND. This is a good investment for a young couple. Priced at $54,900. MLS.
VIEW BY CALLING:
386-2111 NEIL RAWNSLEY 595-1507
(On pager) (Res.)

SEAVIEW EXECUTIVE

Located on the beautiful slopes of Cadboro Bay near Uplands Golf Club and University. This is an elegant home that must be viewed for the greatest appreciation. British India carpet (wall to wall) thru the graceful living, dining room and halls. Picture window captures The views of the Bay and boats, rosewood den, 3 bedrooms, 3-4 pce. bathrooms, ultra modern kitchen (many built-ins.) family room and games room complete in lower level. If you want quality and location come and see this fine property. Asking $114,500. MLS. Dial.
386-2111 D. BECKNER 477-4994

BRENTWOOD

Close to Butchart Gardens, completely renovated 2 bedroom house situated on a treed lot of about 14,000 sq. ft. Extra large sundeck with lots of seclusion, full basement. Immediate possession. Offers invited. Asking $54,900.
656-3924 WM. ROGERS 652-1891

MT. DOUGLAS FIRST TIME FOR SALE PRICE $59,900

Owners moving to Alberta are selling this immaculate landscaped home completed just 4 months ago. Located off busy streets and only a short stroll to park and sea. Attractive corner fireplace of slate divides living-dining areas. Cathedral entrance. 2 bedrooms on main and a spacious lower area roughed-in for rec. room and more bedrooms and fireplace. M.L.S. Details and viewing dial:
386-2111 D. BECKNER 477-4994

SOUTH OAK BAY GRANDEUR HOME NEWLY PRICED AT $89,000

Spacious and delightful for the whole family. Sea and mountian views, from many rooms, brightness and comfort await you here. Entertainment and relaxed living is the word. 4 large bedrooms and 2 full baths upstairs. Close to schools and shopping. Decide today to see what your artistic dreams and ideas can create here with 2000 sq. ft. on main floor. Most important—View it now with—
386-2111 ROY KAISER 477-6813

"SEAVIEW OF A LIFETIME HIGH ON GONZALES HILL."

You'll always appreciate master craftmanship throughout this delightful home, the moment you enter to relax in the open beam natural wood and grass cloth decor accented by the stone fireplace and great expanse of thermopane glass walls. Full length double sundecks interspersed by great oaks offer outdoor private living, for the two levels. Almost 2000' on each level, plus 600' downstairs. The family floor includes 4 bedrooms adjacent to the family room with wet bar and sundeck. Ocean view too. For the master, a bedroom suite including separate bath, lounging area and private den. Well designed easy care gardens. Asking $237,000. Call:
386-2111 E. PROKOSCH 477-2194
386-2111 ROY KAYSER 477-6813

WATERVIEW EXECUTIVE OVER TWO ACRES

An exciting property and new listing offered by original owners featuring a superior 1968 beamed ceiling rancher. Ground level entrance, 2 or 3 bedrooms, 2 bathrooms, splendid family room with second floor-to-ceiling fireplace, generous dining room area plus dinette, unsurpassed location with views, trees, bushes, flowers and privacy on over two acres. Electric heat, superb workshop area. Carpets, drapes, many large appliances included. A magnificent property and great buy at $94,000. Adjoining 8-10 acre building lot also available.
JACK FETHERSTON
656-3924 652-2269

NORTH SAANICH $68,900

A wooded setting of .64 acre. One year old, no-step, cedar and brick, 3-bedroom home, the liv. room has a raised hearth brick fireplace and this also gives the din. room its feature wall. A cabinet kitchen with built-in D.W. and large eating area. Also a family room with access to rear sundeck. Lots of closet space. Attached garage with overhead door and storage area. For appointment to view please call—
656-3924 Wells Hooker 652-3624

ARDMORE AREA

A nearly new executive home situated on 1.25 acres with ocean view and beach access minutes away. This quality home has over 3,000 sq. ft. of living area, with many extras. Just one of these extras is the living room feature wall set off by the imported wool carpeting used in main areas. Detached double garage and close to both Golf Courses. This home is a real pleasure to show, $130,000, and for appointment to view please call—
656-3924 WELLS HOOKER 652-3624

QUALITY CONSTRUCTED HOME

Tudor design, presently nearing completion in North Saanich. This 3-B.R. home offers many extras such as built-in appliance area in the modern kitchen, good-size living room with fireplace. Dining area plus full basement. This home is situated on a well-treed lot .70 of an acre. Priced at $77,900. For appointments to view this restful country home please call
656-3924 WELLS HOOKER 652-3624

PRIVATE: NEAR NEW 3 BEDroom, over 1200 sq. ft., all electric, 1 bedroom in-law with separate entrance. All drapes and appliances, and many more. For only $63,000. 479-8027.

250 HOUSES FOR SALE

D F Hanley Agencies Ltd.

D. F. HANLEY AGENCIES LTD.
3293 DOUGLAS STREET
385-7761

OPEN HOUSE

SAT. 1:30-4:30
976-974 Taine Plc.
OFF SAANICH ROAD
Situated in a quiet close-in location, 3 bedrms. Spacious living room and dining room with quality w-w carpet, fireplace, family-size kitchen, 4-pce. bath. Rec. rm., laundry rm. and work areas in bsmt. Extensive rock walls and yards ready for grass. Low down payments possible. MLS 12790.
JERRY MIREAU
386-7761 24 hrs. 385-3920

HARO ROAD Quiet Contentment

Lovely home, 2,250 sq. ft. on lge. secluded lot (17,000 sq. ft.). 3 good size bedrms., living rm. with fireplace, dining rm. family kit. and 4-pce. vanity bath. Gorgeous lot with mature trees and shrubs. Just a short jaunt through public trail to Finnerty Cove. Beach! First time on market for sale. Owner building new home, same area. This is top value at $66,900. Call
BRYON JEEVES
385-7761 24 hrs. 477-6257 Res.

OPEN HOUSE OPEN HOUSE 3750 Saanich Road SAT. 1:30-4:30

Solid, compact home. Cozy LR with fireplace & ige right kitchen. 2 good size bedr

250 HOUSES FOR SALE

Bayshore

LOVELY BUNGALOW SIDNEY

Nice garden, no steps, 2 bedrooms. Large attached garage with shop. Many extras. Immaculate.
JIM COWLEY
388-6424 (Res. 656-3675)

CAPTIVATING COLWOOD $57,900

Unusually attractive 6-year-old, 3-bedroom bungalow, cedar and stucco exterior, situated on an incredibly landscaped lot with maure rees, family sized barbecue and fish pond. Bright living room with fireplace. Dining room has walk-out to sundeck. Recently remodelled spacious kitchen with built-in appliances and loads of cupboards. Act fast on this splendid opportunity. ML 13618.
JOHN M. HUNTER
388-6424 (Res. 592-6073)

HIGH CENTRAL SAANICH

$59,900
Quiet cul-de-sac off Tanner Road. Large home, 1,260 sq. ft., plus a completely covered sundeck. Three bedrooms up and one down; bathrooms up and down. Full basement with partially finished recreation room.

Level .3 acre lot with fruit trees and double driveway. Range, refrigerator and drapes included. Quick possession possible. New MLS 13619.
BRENT D. EWING
388-6424 (Res. 658-5661)

UPLANDS INDOOR-OUTDOOR-LIVING

You get the best of both worlds in this immaculately maintained home of superior construction. Relax in the cosy living room in winter swim in the 30-ft. heated pool all summer. You will also have 3 bedrooms, den, large rumpus room and a bright kitchen with the appliances included. Double garage and delightful grounds. A great home for all the family. Asking $99,500.
388-6424 DAVID BILLINGHAM

JAMES BAY

Well kept older four or five bedroom house on lovely lot, presently zoned development area. Excellent holding situation here. Asking $57,900 ML 13653. For further details call
388-6424 DAVID BILLINGHAM

WILLS & WONNENBERG REALTY LTD.
1318 Esquimalt Rd. 384-0581

OPEN 2-4 THURS.-FRI.-SAT. 3363 HENDERSON

UNIVERSITY area bungalow — 3 bedrooms on main — Rec. room with fireplace and 2-pce. bath down. BEAUTIFUL sized lot 74x175 — room for POOL and vegetable garden. Asking only $69,900 for this FINE area. For information and viewing call RUBY REID at 384-0581.

MONT-GOMERY

—8 year old beauty
—4 bedroom, 3 bathroom
—Spacious living, formal dining
—Large kitchen, eating area
—Rec room, fireplace
—2 room office
—Double garage, lots of stge.
—Underground sprinkler maintains beautiful landscaping
—Asking $110,000.
Please call BETTY McFARLAND 384-0581 (24 hrs.) MLS. 13584.

CEDAR HILL

Comparisons with any home in the area are invited on this fully modernized 3 bedroom, full basemnt home close to major shopping centres and bus line yet situated on a quiet no-through street just doors from the golf course. The price is firm at $57,500 and everything is clean and spotless. Just move in and enjoy comfortable living. To view call C. Wonnenberg at 384-0581.

FAIRFIELD VACANT 248 BEECHWOOD

Fine 5-bedroom house or a legal duplex. Newly weds can live upstairs and rent main suite for $325 P.M. Lovely living room, dining room with fireplace, huge kitchen with utility area, (washer, dryer, stove and fridge included.) 2 bedrooms plus spare bedroom, 3rd bathroom (2 pce.) and unfinished family room in basement. This is a good buy. Most draws, 2 more fridges and another stove all included. Hurry on this. Reduced to $59,900. Can get $54,000 mortgage if you qualify. Call F. WILLS 384-0581. MLS.

DANE DEVELOPMENTS

RACQUET CLUB "NEW" HOME
$59,900
Presently under construction, this quality constructed home for sale direct by builder will be ready for occupancy approx. Nov. 1st.

This 3-bedroom home is situated on a quiet street off McKenzie and close to all amenities.

Buy now and watch your home grow! Also have your pick of colours for carpets, lino, etc.

Call CONNIE CHANDLER
595-3905

TOWN & COUNTRY NEW HOME
ONLY $54,900
This home will be ready for you to move into by Sept. 30.

Situated on a nice treed lot, this 2-bedroom home has a full basement with room for 2 extra bedrooms, sundeck and carport.

Call CONNIE CHANDLER
595-3905

½ ACRE ARDMORE

Looking onto golf course, 3 bedroom, split level, double carport and patio, double windows throughout. Direct from builder at $73,900. Member of Victoria Hudac. Phone Mike, 656-4066 or Vic 656-4003.

MT. DOUGLAS PARK
Quality year old home on attractive cul-de-sac. 4 bedrooms, 3 bathrooms, many extras. $76,900. 477-1052.

250 HOUSES FOR SALE

JAMES BAY 2 BR. OLDIE RENOVATED

This well renovated, solid, small home has a Nice Living room BIG kitchen, two 11x10 Bedrms., and a Good verandah overlooking a pleasant garden with big fruit trees and vegetables. Full, part cemented basement, new furnace and hot water tank, New Roof, and new stucco. Lot is small (30x90) so very little work and ideal for retired couple. YES, Plumbing is Copper and wiring is updated. Asking $38,500, but open to offers. Just one block to Dallas Rd. (at St. Lawrence). To view call:
JOHN BISHOP
Res.: 656-2308
384-0581 (24 Hrs.)

BIG RANCHER 12,000 Sq. Ft. Lot 1,576 Sq. Ft. Main Floor

An UNUAUALLY WELL PRICED AND BEAUTIFUL Home, Located just North of SIDNEY — THREE BEDROOMS — TWO BATHROIMS — BIG Living room with HUGE Fireplace — 12 Ft. Square Dining room — Lovely kitchen with Eating Area, Dishwasher — Garburator — Laundry Area in-line—small workshop and 10x11 DEN—Big Double Garage (lift-doors) — Attractive landscaping. REALISTICALLY PRICED AT $68,900. Close to Schools and Transportation—Sidney shops only 1½ miles. Completely fenced and offering plenty of PRIVACY. VIEW with:
JOHN BISHOP
Res.: 656-2308
384-0581 24 Hrs.)

OPEN TO VIEW Sat. 1:30 - 4:30 568 O'Connell Pl. (Off Glanford) TRUE CHARACTER 4 BEDROOMS

A Beautifully designed, NEW Home, Built by a DANISH MASTER BUILDER! Large Living Room in-line — with BRICK AND STONE Fireplace. SPACIOUS Kitchen with BIG Eating Space—Utility room —Extra small room—From Large Entrance Hall a SPIRAL STAIRWAY leads to FOUR Big Bedrms. THREE BATHROOMS — SEE it, you'll love it! Located near Glanford area on quiet Cul-De-Sac. 3 Ft. Cemented Crawlspace for storage. Cement Driveway will be in shortly. to VIEW:
JOHN BISHOP
Res.: 656-2308
384-0581 (24 Hrs.)

WILLS & WONNENBERG REALTY Ltd.

TOWN AND COUNTRY REALTY
3579 DOUGLAS STREET 382-7276

ONE OF A KIND

Very rarely does a house on the Uplands Golf course come up for sale. So if you are looking for a 3 bdrm. split level rancher that offers over 2300 sq. ft. of finished area and a large 75x240 lot you should take this opportunity to look at it. This location can not be duplicated. Phone Jim Webber 382-7276 or 658-5977. Asking $99,500. (MLS).

O-P-E-N H-O-U-S-E 3720 KOOTENAY SAT., AUG. 23

THIS IS AN IMMACULATE SPECTACULAR VIEW

3-bedroom home — 2 complete floors. One of Victoria's highest view locations. $94,500. See this and make your offer. Must be sold. Call A. Kleinman for details. 382-7276.

Kasapi Construction

BUY THE WISE WAY

Reasonably priced houses of various styles and prices near completion in preferred locations near the city and in Gordon Head. N.H.A., Conventional and private financing available from 10¼% interest and up. We guarantee our homes. 386-6191.

Kasapi Construction Co. Ltd.
538 Dupplin Rd.
Member Victoria H.U.D.A.C.

MODERN FAMILY HOME
UPLANDS — Choice location, beautiful setting, good looking. Four bedrooms, three sets of plumbing, (One en suite), family room, den, two fireplaces, entrance hall, living room, dining room, spacious electric kitchen and breakfast area with door to patio. Concealed utility with washer and dryer.
Delightful well planned bright and cheerful. Basement and double attached garage. Wide lot with semi-seclusion, park-like. Price $129,500. See this. Call Fred Marconi.
MARCONI REALTY 386-3941

$47,500

COLWOOD AREA. 3 BR. PART BASEMENT HOME IN NEW SUBDIVISION. FENCED. W-W CARPETING. NEW BATHROOM. NEW WIRING. SPOTLESS CONDITION.
RIDLEY BROS.
DEVELOPMENT CO. LTD.
478-1721 EVES: 388-4773

OWNER WILL TRADE IDEAL retirement home: one, bedroom, fireplace, part basement, oak treed lot, nice garden, plus cash difference for larger home, or revenue property. No agents please. 477-1300.

250 HOUSES FOR SALE

WALL & REDEKOP HOMEFINDERS REALTY LTD.
3480 Douglas 386-2911

OPEN HOUSE
918 ALSTON ST.
(off Craigflower-Skinner)
SATURDAY 1-4 P.M.
$41,900
Possession Sept. 30th if desired! The owners of this white stucco home are moving, so their cute 2-bedroom home will soon be ready for you to move into. Dining room? Fireplace? Full high cement basement? YES!! See for yourself on Saturday. MLS 13378. For prior viewing phone:
SHIRLEY MOLLBERG
478-5327 or 386-2911

OPEN HOUSE
983 PRESTON WAY
FRI. 7-9 P.M. or
SAT. 1:30-4:30 P.M.
(Follow Goldstream Ave; turn right at Spencer Rd.) Must be sold, Vendor moving. Price reduced to $52,900. This fine 2-year-old, 3 bdrm. home is one of the better buys on the market today. Close to schools, shopping, recreation and bus service. For prior viewing call:
DON HAMILTON
386-2911 or 478-3552

OPEN HOUSE
1993 WHITE RD.
CENTRAL SAANICH
SAT. 1:30-4:30 P.M.
SECLUSION FOR ONLY $67,500
This almost new, quality 2 bdrm. home is on a treed ½ acre and a quiet lane. A gorgeous floor-to-ceiling rock F.P. in L.R., dining room in line; family kit. with eating area and sundeck off. F.H.C. basement ready for developing. Lge. double garage with loads of storage space suitable for workshop. Phone now to view this new listing. MLS 13649.
RUTH SALAGA
386-2911 or 479-5632

CUTE AS A BUGS EAR
That's the saying and this is the house. This two bedroom, no basement home has all the charm that a brick fireplace and hardwood floors can give. Accentuate this all with cedar trees on a good sized level lot and you will realize that this spotless property is well priced at $39,900. (MLS) Quick, call me:
MYRNA YOUNG
386-2911 or 383-2848

$39,900
DRIVE BY
2572 SELWYN RD.
Then call BOB or MAY HAMILTON to purchase this adorable 2 bdrm. home. 908 sq. ft. of living area. Well landscaped 67x126 lot. Attached carport with workshop at back. Must be seen. Call:
386-2911 or 656-4692 anytime.
MLS 13416

FAIRFIELD — $59,900
New listing
7 years old
Fully landscaped and fenced
3 bedrooms
Finished rec rm.
2 pce. bathroom down.
Phone now to view!
RUTH SALAGA
386-2911 or 479-5632

FAMILY LIVING
C-O-L-W-O-O-D
Close to schools, tennis court, shopping and a few minutes walk to beach. This family home must be sold. 3 level floor plan with large kitchen and good size bedrooms. Cozy living room with fireplace and a bow window. Outside features include: shake roof, brick trim, and entertainment size sundeck. Quick possession may be arranged. Asking $55,900. Call now for appt. to view. MLS 13464.
MARILYN MOORE 478-2482
JO LENNOX 478-2563
OFFICE 386-2911

IMMEDIATE OCCUPANCY!!
On this very desirable 2-3 bedroom home located in an area of nice homes. Features large livingroom with fireplace, family size kitchen, king-size bedroom too. Handy to schools, and park area. See it now! And you will buy it now! Asking price $52,000, but present your offer! Vendors will consider secondary financing.
MLS No. 12442.
SHIRLEY MOLLBERG
386-2911 or 478-5327

ROOM, ROOM and MORE ROOM
Centrally located, close to everything. This home is big enough for you and your in-laws, or rent part out. 4 bdrms., 2 bathrooms, PLUS 3 bdrm. self-contained suite down. Home has recently been re-decorated. Asking $57,900. Call:
MAY or BOB HAMILTON
386-2911 or 656-4692
MLS 12576

WANTED
I have a client very interested in the purchase of preferably a 2 bdrm. home with a large-style workshop and 220 amp wiring in the $35,000-$45,00 price range. Condition of house not too important, but shop should be in very usuable condition. Prefer Langford-Metchosin area.
ROSS WYMORE
386-2911 or 385-2296

CLASSIC
Strictly a classic home in classy neighbourhood. Wide open ocean views. Saanich Peninsula. A perfect place to grow a garden and a healthy family. Owner offers his 6-year-old, 2,096 sq. ft. tri-level home on a beautifully landscaped ½-acre lot in a quiet residential neighbourhood. Convenient to all schools; 5 minutes to deep water Yacht Harbour. 3 bedrooms, 2 bathrooms, 2 woodburning fireplaces, open beam construction, 24'x15' living room, 13'x12' dining room, 15'x13' main floor family room. Large cabinet kitchen plus breakfast nook. Includes built-in dishwasher, fridge and stove. Open beam ceilings and exotic use of woods in this home; many extras. Only $94,750. To view call:
JOHN D. TISDALLE
386-2911 or 656-1789

SECLUDED MOUNTAIN 2-BEDROOM

Easy care, 11-mile circle. 3.67 acres, view windows, electric heating, low taxes, ideal for pets, fireplace, barbecue pit, vegetable garden and fruit trees. Delightfully different. By owner at $75,000, no agents. 478-7155.

Scenic, West Kootenays, B.C.

Modern three-bedroom single storey, lounge, separate din-room, large continental kit. with breakfast bar, large corner lots, lake at rear, $21,000 will haggle (may rent). Telephone 358-2518.

OAK BAY VILLAGE
By owner, charming four-bedroom home 1440 square feet, living room with fireplace, dining room, kitchen, two bedrooms, and bathroom on main floor with 2 more bedrooms upstairs. Delightful glass conservatory leads off living room a must for plant lovers. Fenced garden and carport. $59,500. Immediate possession. 592-0741.

OPEN HOUSE BY OWNER, SAT. Sun 1:30-4. 10424 Resthaven Drive, Sidney. Gain an extra lot with the purchase of this 3 bedroom home, wall-to-wall carpet, 2 fireplaces and much more. Close to schools and marina, please call 477-2768 for apointment. No Agents Please.

UNBELIEVABLE
Don't miss this inflation fighter! Only two-bedroom home with den in Mill Bay, 20 minutes from Victoria. Country atmosphere. Priced to go at $28,500. 387-5578, Mrs. Logan between 8:30-4:30 p.m. 112-743-5171 after 7 p.m.

250 HOUSES FOR SALE

BROWN BROS. on LANSHARD
"People Helping People"

UNIVERSITY DISTRICT

Must be sold quickly — 5-year-old, 3-bedroom home just a few minutes from the university. Living room with fireplace, dining room, full concrete basement, 60x120-foot lot. Asking $59,900. JOE RICKARD 385-8771 (anytime).

BEAUTIFUL QUEENSWOOD

One of the most desirable and sought after areas in Victoria. This charming home offers luxury living in the privacy and seclusion of your own beautifully landscaped 1.70 acre estate. The long low ranch-style home has a wide entrance hall with flagstone floor leading to a richly carpeted living room with full length brick fireplace and feature wall. The dining room has sliding glass doors leading to the patio and the landscaped back garden. There is a 20'x19' family room with fireplace adjoinging the large bright kitchen with eating area. The master bedroom, 13'6x18' with wall to wall carpet, has a 3-piece bathroom with make-up lights. There is also a guest room and a panelled den, laundry room, main 4-piece bathroom and 2-piece powder room, double carport and tool shed. Priced at $149,000 with good terms available. MLS JOE RICKARD, 385-8771 (anytime).

NORTH QUADRA

Nestled among the trees, well back from the street on just under a ½ acre lot. A spacious 2-bedroom home with 15'x24' living room with fireplace, a panelled den, a concrete patio overlooking the secluded back garden with ample space for children or gardening. Asking $69,500. JOE RICKARD. 385-8771 (anytime).

BRENTWOOD

On a quiet cul-de-sac near Butchart Gardens. This 1½ year old home has 3 bedrooms (master-en-suite) on the main floor, living room and dining room with wall to wall carpeting, a built-in vacuum system, sundeck. Try an offer on the asking price of $58,900. MLS. JOE RICKARD 385-8771 (anytime).

HIGH QUADRA

DO YOU WANT THE BEST

IN-LAW SUITE

(That I have ever seen)
WITH 3-YEAR MODERN HOME — ALL FOR $74,500

THE HOME HAS

3 BEDROOMS, 1½ BATHROOMS
BEAUTIFUL WALL TO WALL CARPETING THROUGHOUT
VAULTED BEAM CEILING
26 FT. LIVING ROOM WITH GLASS DOORS TO SUNDECK
MASTER BEDROOM 13½x12½ WITH 8½x5 BATHRM. — 2 PCE.
23 FOOT REC RM. WITH STONE floor to ceiling fireplace, with bar and glass doors to concrete patio and high fenced garden.
THE IN-LAW SUITE HAS A 17x11 living room, 8x9 dining rm., beautiful kitchen and vanity bathroom, 13 ft. bedroom with double closets. All on ground level with 8 ft. ceilings and 2 ft. of sound barrier between ceiling and the main floor of the lovely home.
G. E. Bus Ryan, 382-8135 anytime

SIDNEY

TOWNHOUSE — $35,500
3 BEDROOMS, 1½ BATHROOMS
4 COLOURED APPLIANCES
2 floors of wall-to-wall carpeting. Sliding glass doors to pte. patio, fenced garden and a work shed.
RYAN PROPERTIES LTD.
G. E. Bus Ryan 3828135 Anytime

JUST LISTED Cook-Vista Heights SPACIOUS TWO-BEDROOMS FULL BASEMENT WITH CHARACTER $49,900

This charming WELL-BUILT older home, located on a nice lot (80x117 ave.) has 1250 sq. ft. of luxury living space on the main floor. WIDE entrance hall. Lovely livingroom (20x13) with friendly Arizona sandstone fireplace, flanked by quality bookshelves with LEADED GLASS DOORS. French doors lead to separate formal diningroom (12.6x11.3). Number one oak floors in LR and DR. Bright family-size kitchen. Two excellent bedrooms and 4-piece bathroom complete main floor. Stairs lead up to UNFINISHED SECOND FLOOR with room for TWO MORE BEDROOMS (good views up here). Basement has large drive-in garage. Modern copper plumbing and 200 amp. breaker panel. Large cement patio graces back yard. For appointment to view call ROBERT YOUNG 383-3911 or 477-8749. Park Pacific Investments Ltd.

FLOATING HOME?

Live on the Water in a brand new houseboat — Custom Built to your Specifications. We Build to Lock-UP Stage for only $12,500 includes 2 bedroom, bathroom (Holding Tank, kitchen and Living room. Finish inside yourself and save Money — or a completed home for just $17,500 and move in. 10 year Bank Financing with 25 per cent Down payment with credit approval. 30 day delivery for the next purchaser. Apply at:
WEST BAY MARINA
453 Head St.,
Boat Sales Office
Or Call 383-3324
For More Details.

SOUTH OAK BAY OPEN HOUSE 907 ST. PATRICK STREET Sat.-Sun. 1:30-4:30

Attractive 4-bedroom home in pleasant location. Spacious living and dining room, both with fireplace. Large modern kitchen, with eating area. Full basement with workshop, rec. room, laundry room, Separate garage. Close to school, park, beach and bus, offers on $65,500. 598-3081. No agents please.

OPEN HOUSE SATURDAY AND SUNDAY 1 'til 4

PRICE REDUCED $2000
3-bedroom home on quiet cul-de-sac in Brentwood. Landscaped, lots of trees. 965 Pesgyann Cres., $59,900. 652-3838.

250 HOUSES FOR SALE

SHAWNIGAN HOMES

SUMMER RETREAT $11,500

Secluded summer cottage on 55x100 treed lot in the Village near the lake.

5.2 ACRES OCEAN VIEW

Spacious 2-bedroom part-basement home, Malahat district, ½-hour drive from Victoria. Well appointed home with far-reaching views. Property has various subdivision possibilities. Several out-buildings. Quiet country setting, $89,000.

3 BEDROOMS $29,900

Right in the heart of the Village of Shawnigan Lake. Spacious, no step home. Very large living room, modern kitchen, bathroom. Good condition.

RED HOT BARGAINS 2 NEW HOMES

On ½-acre lot near Mill Bay. Rental value of $7,000. House "ONE" has 3-bedrooms with basement. House "TWO" has 3 bedrooms. Priced to sell at $63,000. Owner will take decent lot as down payment. MLS 22553.

743-5311 JOHN ETTEMA 743-2607
743-5311 MARIE MALBON 753-5145
Call Collect Anytime
Also Weekends

SHAWNIGAN REALTY LTD.
Shawnigan Lake 743-5311

DIRECT SALE FROM BUILDER

4436 TREMBLAY DR.
(off Ash Road)

OPEN SAT.-SUN. AUG. 23 & 24 1-5 P.M.

FULL PRICE $64,200
MORTGAGE OF $52,500
AT 10½ PER CENT
PREARRANGED
AND PREPAID
— 3 bedroom family home
— split level styling
— 2 full baths
— large floor to ceiling rock fireplace
— custom built all wood cabinets
— dishwasher, garburetor and laundry tub included
18 month comprehensive guarantee

Watch for our "OPEN HOUSE" sign at TREMBLAY DRIVE and ASH ROAD between Torquay and Tyndall
LYLE LAYCOCK
FIRESIDE HOLDINGS
478-9475

Owner-Built 3 MONTHS OLD $62,900

(First time advertised)
OVER 1300 SQUARE FEET OF QUALITY HOME IN THE GLANFORD AREA. FLOOR TO CEILING F.P. IN L.R., DELUXE CABINETS, 5-PIECE MAIN BATH, 2-PIECE ENSUITE, LARGE SUNDECK ETC. THE "FULL" BASEMENT HAS A 30' REC ROOM COMPLETELY FINISHED INCLUDING SLATE FIREPLACE! DON'T MISS THIS EXCEPTIONAL BUY. EXCLUSIVE WITH:
BOB GARSIDE 595-5171
CANADA TRUST

SIDNEY

2-bedroom, no step home close to downtown. Wall-to-wall carpet, heatilator fireplace in LR plus acorn fireplace in cosy new family room adjacent to large patio, ideal retirement or starter. Kitchen appliances included, $44,900.

3-bedroom and den split-level home in desirable Maryland area. Wall-to-wall carpet in good sized living room, dining room and stairs with well kept oak floors in bedroom. 1½ baths. This home is in excellent condition with added bonus of a well landscaped garden. Priced to sell at $56,500.
SPARLING REAL ESTATE
BETTY DU TEMPLE
656-5511 Res. 652-3219

LANGFORD AREA 3 BEDROOMS $45,000

LOCATED ON LEIGH ROAD THIS SOLID HOME ON AN 118x131 FT. LOT OFFERS SECLUSION WITH CONVENIENCE. DOUBLE GARAGE WITH WORKSHOP AREA; SEPARATE CARPORT; STARTER GREENHOUSE; LOADS OF FRUIT TREES. MUST BE SOLD SO LET ME SHOW YOU THIS MLS 13697 TODAY. CALL FRANK BEAMISH REALTY NOW AT 385-5113 OR 592-2120.

Gordon Head Convenience!

Modern, three bedrooms on main floor PLUS-1 bedroom and three piece bath on lower floor. Located in good residential area very convenient to shopping and all school levels. This could be just what you're looking for! Price reduced to $55,400. EXCELLENT VALUE HERE! MLS. For appointment to view call GEORGE GREEN at 477-4651 or 386-2437.
PACIFIC STRATA SERVICES LTD.

OPEN HOUSE 929 RANKIN SAT.-SUN., 1-5

Exciting 3 level home with views overlooking the Gorge. 3 bedrooms with 2 pce. bath off Master. Large 14x22 finished family room. Over 1500 sq. ft. finished living area in this quality built home offered at only $72,500.
Renaissance Home Builders Ltd.
477-1275 384-0358

COLWOOD LAKE ESTATES
OPEN HOUSE SAT. AND SUN.
10 A.M. TO 5 P.M.
1½ year old, 3 bedroom full basement home, on attractively landscaped fenced lot. Rock fireplace, 1½ baths, finished games and TV room down, plus many extras. Priced for quick sale, $56,000.
2420 SARAH PLACE
478-7824

OPEN HOUSE, SAT.-SUN.
8 YR. OLD — $47,900
2 BR. BASEMENT, DRIVE IN GARAGE. NEW HIGH QUALITY W-W CARPET, OWNER MUST SELL. 3453 BETHUNE — NO SIGN — 386-2764.

BARGAIN HUNTERS
Three bedroom two-storey older home in Vic West. Top condition—100 AMP wiring, modern plumbing. Good tenant, fenced yard, low mortgage at 9 per cent. Rents for $300 a month plus utilities. Asking only $33,000. 398-2581 or 595-1106.

WILLOWS DISTRICT
3 bedroom, no-step bungalow. Close to schools, bus and shopping centre. For sale by owner. Call 642-3825 for appointment.

250 HOUSES FOR SALE

david burr LTD.
655 FORT ST. 384-9335

OPEN HOUSE
SAT. 1:30 to 4:00
2123 McLAREN AVE.
On a quiet street in South Oak Bay, this nice retirement- or starter home, has two bedrooms, bright, modern kitchen, separate dining room, living room with fireplace, wall to wall carpet throughout. Basement with new furnace. Wired for washer, dryer.

$53,000

For prior viewing anytime
Ron McConnan — 384-9335

HANDYMAN SPECIAL
You, the handyman, don't miss seeing this 1650 square foot, 2½-year-old rancher, situated in popular Thetis Lake Heights. This family home offers 3 bedrooms (Master has en-suite with stall shower). Sunken living room with beamed ceiling and attractive fireplace. Guest size dining room. Modern cabinet kitchen. Wall-to-wall carpeting throughout. Heavy shake roof. Oil heat. Good lot, double carport plus additional room for boat or trailer. It does need some painting, eavestroughs, downpipes and some general tidding up. Excellent potential here. (13696).

$49,900

W. E. (WIL) Wilson
384-9335 477-4328

GORDON HEAD DELUXE LIVING
First time on the market this 2480 sq. ft. tastefully decorated home sits on a 90x100 lot which has been landscaped to any gardener's delight. The main floor consists of 3 good size bedrooms, spacious bright living and dining room, modern kitchen with built-ins, 1½ bathrooms and hardwood floors thru-out, with wall to wall carpet over most floors. The lower floor has a cozy den, massive Rec Room, utility, workshop, and kennel for dogs. There are many other fine features, too numerous to mention. This lovely home must be seen to comprehend this ad.
Immediate Occupancy
$85,500

Call Madge or Don Robbins
384-9072 or 384-9335

VICTORIA REALTY LTD.
386-3585

OPEN HOUSE SAT. 1:30-4:30 3851 JILLIAN PL.

(Shorncliffe off Cedar Hill)

MOVE RIGHT IN

This deluxe 3-bedroom home in the Cedar Hill area. Master bedroom ensuite. Large attractive LR with fireplace. L-shaped DR. Modern kitchen with eating area, sliding doors to sundeck. Basement has finished games room with wall-to-wall carpet and floor-to-ceiling fireplace. Double carport. Extra wide driveway. All on a quiet cul-de-sac.
OWNER MUST SELL. TRANSFERRED
Asking $73,900
For advance viewing please call
DAVE ROBERTS
386-3585 477-1317

OPEN HOUSE ESQUIMALT SAT. 1:30-4:30 745 PORTER $60,000

You will be pleasantly surprised when you see this well built and nicely located three-bedroom full basement home of 1220 sq. ft. A level cathedral entrance leads to the through hall and large living room, "L" dining room, sliding glass door to large sundeck, family kitchen with eating area, three good bedrooms. The basement offers a finished bedroom, laundry area, roughed-in bath and rec room. Spacious lot with parking at the rear of the home, den/garden area. To view this exclusive listing please call Grant MacFarlane at 386-3585 anytime, or Res. 479-8528.

BEAUTIFUL BRENTWOOD BAY
Almost new on 7253 Kristin Place in Brentwood, 3 Bedrooms, full high basement, two fireplaces, fully carpeted. Owners have bought so its priced to sell quickly at only $63,500. Drive by then call us to arrange an appointment.

253 COUNTRY HOMES AND PROPERTIES

Architect Built Home Plus 2 Acres

2700 sq. ft. of living area on 3 levels. 2-3 bedrooms with super size 4 piece bathroom up. Hand crafted cabinet loaded kitchen (including stove, fridge, dishwasher and garburetor) dining and living room (with one of the finest wall to wall fireplaces you can find) on main floor. Lower level has giant size shower and deluxe sauna. Utility area RI and rec and games room. RI fireplace. All this on 2 terrific acre lot with underground automatic sprinkler system. Below replacement at $89,000. PAT DOERKSEN 478-3432 or 382-9191.

The Permanent

Western HOMES Ltd.

BRAND NEW SOOKE
3 level split, uniquely different, tastefully decorated 3 bedrooms, 2 sundecks, WW thru-out, large living room with raised hearth FP, glass doors off dining room to sundeck. Basement RI for rec room, laundry room and 2nd bathroom. Beautiful mountain and valley view from private sundeck off master bedroom. $52,900. MLS 12255. Phone Bill Wilson, 386-3494 (24 hrs.)

17.11 ACRES $115,000

Located in North Saanich. An excellent holding property and small farm. All cleared and tile drained with a 3 bedroom full basement home and stalls for 17 head of stock. For appointment to view call:
595-5171 TONY BROGAN 388-6275
PAGER 2471
CANADA TRUST CO.

HIGHLAND DISTRICT

1900 sq ft finished, 2-yr-old Spanish-style bungalow on 5 acres. Beautiful seclusion in a lovely modern home with fireplace, 14x28 recreation room and many extras. New listing at $86,900. So quickly call IRENE DALZIEL, 388-6231 or 477-6380. Island Pacific Realty

MILL BAY — 3½ ACRES, 3-year-old split-level home, 3 bedrooms, 4th roughed-in, en-suite, den, wall-to-wall carpet throughout, sundeck, a really nice place to live in the country. Schools no problem, only 35 minutes to Victoria. View and compare for only $61,000. 743-9382.

253 COUNTRY HOMES AND PROPERTIES

DUNCAN

5 ACRES—HOME AND COTTAGE
Only 4 miles from town, yet far away from noise and traffic. Renovated older home with part basement, besides a new cottage of log construction. Workshop and garage, swimming pool, small greenhouse, lawns, shrubs, garden and fruit trees. The property is level and partly cleared. For details and to view contact Walt Hearn 748-8186 Eves. 743-2479. MLS.

COBBLE HILL

This 1700 sq. ft. full basement home built and finished to a higher than average standard is truly a family home. The kitchen loads of beautiful cupboards, and dining area are large with Raised hearth fireplace in living room, 4 bedrooms, ensuite in master, besides a self-contained in-law suite in the basement, carport, fruit trees and shrubs, situated on a large lot, close to schools, stores and sports arena. For details and to view contact Walt Hearn 748-8186 Eves 743-2479. MLS.

MILL BAY

4 Acres with 3-bedroom, full basement home only 5 years old. Large barn and outbuildings, also a mobile home presently rented at $100 per month. For details and to view contact Walt Hearn 748-8186 Eves 743-2479.
ASTRO REALTY LTD.
427 Canada Ave.
Duncan, B.C.

MELTON REAL ESTATE (B.C.) LTD.
912 Douglas Street
1610 Island H'way

HOBBY FARM IN METCHOSIN
4415 ROCKY POINT RD.
— 2.29 Acres — ideal for keeping horses
— Large Family Home with sunken living room
— Possibility of six bedrooms with large master bedroom
— Fireplaces, sundeck, built-in dishwasher and many other amenities
— Quality Home with unique brick construction. $87,000.
TO VIEW CALL
CHRIS CAUSTON
The Realtor who lives on a Boat
478-9581 (bus.) 384-5046 (boat)

SOOKE AREA
Well-built 2½-year-old 3 bed. (1 down) full basement home on almost ½ acre on quiet side road. Finished rec. room and living room both have attractive brick fireplaces. Large sundeck, dining area and bright kitchen. This is good value at $48,500. MLS.
RONA HIGGS 642-3835 478-9581

LUXURY HOME IN A PARKLIKE SETTING

This home is architect designed and custom built only 6 months ago with all the extras. It features 3500 sq. ft. on two levels with 3 bedrooms, 2½ baths, 3 sundecks, skylights, recessed lighting, plush carpeting, large rooms, lighting under cupboards, and behind valances, double pane thermo glass windows, 2 floor to ceiling fireplaces and much more. You must see inside! You will be delighted with the large family area that includes an 18x22 rec room, 14½x18½ family room, 4th bedroom. All this nestled amongst fir and arbutus trees ON OVER 2 ACRES. You couldn't replace this home at the asking price of

$119,000

BRIAN MARTIN
CANADA TRUST
595-5171

P.R.B
P. R. BROWN
AND SONS LTD.

OPEN HOUSE SAT. 2-4 P.M. 1177 SLUGGETT ROAD BRENTWOOD BAY

Immaculate 4-bedroom, 8-year-old home located on a large country lot. Close to school and shops, consisting of 4 bedrooms, 2 bathrooms, large living rooms with fireplace, separate dining room, finished family room plus a lovely panelled rec. room. Many, many extra features included. Fridge, stove, washer and dryer.
AL VICKERS
385-3435 652-2257

P. R. BROWN and SONS LTD.

½ ACRE SEAVIEW

REDUCED TO $69,900
Unique home with log construction offering 3-BR den with FP, large high ceiling living room also with a floor-to-ceiling FP, separate laundry facilities and with room for a studio or guest accommodation. 3 blocks from Sooke centre it has one of the nicest views of Sooke Harbour, the Straits and Olympic mountains. Owner has purchased so inspect this prime property. (MLS).
592-2431 BILL KOZAK 642-3404
LANSDOWNE PROPERTIES LTD.

HOBBY FARM

In North Saanich 1.3 acres of useable land with 110 assorted fruit tree orchard, 400 strawberry plants and other berries. Older renovated home with five bedrooms plus a suite in the full high basement. Large sun deck all round. New three stall barn and studio. Loads of extra parking as well as a carport. This land is all useable with excellent soil. Owner at present keeps pigs, horses and goats. A new listing that should sell quickly at the asking price of $81,900. V.L.A. approved. See it quickly with Irene Dalziel, 388-6231 or 477-6380.
Island Pacific Realty

COLWOOD

Approx. 1 acre with 2 houses. This is a gardener's paradise complete with large pool lush lawns and a million assorted flowers with greenhouse. One house is beautifully Bit. of stone has 2 Bdrms. Pt. Base. twin carport. The other is finished inside of knotty pine, 2 Bdrms., no Base. The whole property is in tip top shape. Should be seen. I feel sure you'll fall in love. Its also commercial zoned. Full price $97,500. WILF DAVIES. 656-5002, Island Pacific Realty. 388-6231.

NO STEPS $48,800

Delightful 1500 sq. ft. bungalow here in Sidney. Accommodation includes 3 bedrooms, living and dining rooms, kitchen, large L-shaped Rec. room, utility room and workshop. This is a very comfortable home for those wanting a low maintenance property. 50'x123 lot. Good location.

JOHN BRUCE 656-3928
Res. 656-2023 or 656-6151
SIDNEY REALTY LTD.

HORSE LOVERS

Owners have developed this 4½ acres for show horses with a 6-stall barn and pasture ready for seeding. One yr. old 1350 sq. ft. home has lge dining rm. ensuite plumbing. High, light bsmt., dble. carport and sundeck. City water on Saanich Pen. Use your equity and we will finance. For appt. to view call:
595-5171 SHIRLEY SWIFT 652-3836
CANADA TRUST CO.

BRENTWOOD BAY, 3 BEDROOM house, no basement, newly renovated, borders park, close to waterfront. Only $500 down and B.C. second. Balance can be financed at 11¾ per cent. $40,900 or offers. 652-2286 or 652-1658.

GORDON HULME LTD.
SIDNEY - SAANICH PENINSULA
656-1154, 2444 Beacon Ave.

253 COUNTRY HOMES AND PROPERTIES

CLASSIC HOME 2 ACRES

This attractively designed and immaculate country home is probably the most self-contained property for those seeking the true country life. Situated on 2 acres of trees, pasture and delightful walks, the home has 4 bedrooms, 2 bathrooms, in-line living and dining room with a ceiling high red brick wall, den-cum-studio and a spacious kitchen with access to large sundeck. An excellent country residence offered at $93,500.
TED WALFORD
RESIDENCE 598-1420 OFFICE 477-1841
BLOCK BROS. REALTY LTD.

GREAT INVESTMENT HOBBY FARM, $85,000

1.19 acres in the Beaver Lake Area. This excellent holding property includes a modern 3-bdrm. home in immaculate condition. Phone now to view. MLS 13411.
RUTH SALAGA
386-2911 or 479-5632
HELEN PHILLIPS, 386-2911
Homefinders. Wall and Redekop

256 WATERFRONT PROPERTIES

UPLANDS WATERFRONT

Don't miss the opportunity to own this exciting 3700 square foot executive home situated on a beautiful 1 acre lot, overlooking Cadboro Bay. Some of the features are:
—Large bright living room with copper hooded fireplace
—Entertainment size dining room
—Den with fireplace, off of spacious entrance hall
—Four bedrooms, three bathrooms
—Sunny kitchen with loads of cupboards and separate breakfast area, dishwasher and garburator.
The principal rooms overlook the Bay, and the large (30'x60') heated pool with diving board and change rooms. The grounds are immaculate and have automatic sprinkler system. Large double garage and lots of parking for boat or trailer. The many other features of this one of a kind home must be seen to be appreciated. Let me show them to you! (MLS 13344).

$268,000

W. E. (WIL) WILSON

258 CONDOMINIUMS and TOWNHOUSES

JACK MEARS OAK BAY REALTY LTD.

"The Professional People"

Coast to Coast Real Estate Service

2194 OAK BAY 598-3321
3618 SHELBOURNE 598-3344

OPEN HOUSE
1025 FAIRFIELD
SAT. 1:30 to 4:00
ELEGANCE AND COMFORT
Luxury condominiums — spacious master bedroom, en suite. Large 2nd bedroom or den, cosy corner fireplace in living room, work-saver kitchen, carpeted throughout. Controlled underground parking. Close to park, ocean, and downtown. Call: ALAN AND IRIS VERNON at 592-0968 or 598-3344 to view.

SIDNEY CONDOMINIUM
$27,000
Spacious one-bedroom in a delightful setting. Stove, fridge, drapes and good quality floor coverings. Bring your boat and moor it at your doorstep. Best of all is the 9½% financing! See this today with: MARKIE MUNN at 656-5107 or 598-3344.

10 MONTH OLD
Corner suite, two bedrooms available in Kensington Terrace with immediate occupancy. Price $36,900. Call: JOHN JENKINS at 598-3344 or 599-5767.

BEST VALUE
PRICE, SPACE, CHARM
—1300 sq. ft.
—26x15 living room.
—Master bedroom en suite, 15x14
—2nd bedroom, 2nd bath
—2 parking spaces
—Lounge sauna, whirlpool
—$42,900
To view please phone SHIRLEY ST. PATTON, 598-3321 or 598-6063.

WHITTOME'S

706 FORT ST. 388-4271

TALISMAN
929 Esquimalt Rd.
Two Only Condominium Homes
$37,000-$38,500
Open 1-5 Daily
Value Here

TRANSCONA
1625 Belmont Ave.
$44,500
"HOME IS WHERE THE HEARTH IS." Yes, this 1200 sq. ft. condominium has a lovely slate-faced fireplace with a mantel. Entering the front door you feel the quality of the plus W-W carpet which runs throughout the home. The master bedroom has an en-suite batnroom with a tiled shower. The beautiful kitchen boasts a 15-cu.ft. frost-free fridge, 30" stove, dishwasher and garburator plus luxury nylong carpet. Also included is the washer and dryer. Monthly assessment is only $15.00 388-4271 JOE MANTON 382-5211 J. H. WHITTOME AND CO. LTD.

KNOWLES REALTY LTD.

TIE A RIBBON ON THIS!
only
$39,500-$44,900
1145 HILDA
(just off Cook)
Open 1:00-8:00
Daily
Hostesses on Duty
1:00-4:00 Sundays
—2 Bedrm., 1½ Bath
—Covered Parking
—Coloured Appliances
—Written Warranty
A choice location in the heart of Fairfield, built by Reeson and Pinch.
CALL NOW:
Bill Knowles 384-8101
Greta Hofmeister 656-3779
592-6372

SPENCER CASTLE

Danzo and Franco Holdings Ltd. 384-4013 2910 Cook St.

BEST OF TWO WORLDS
THE NEW for comfortable luxurious living in a spacious 2-bedroom, 2-bath corner suite, 6-storey steel and concrete structure. Gorgeous views. Modern large indoor pool.
THE OLD for guest accommodation and recreation in the old Spencer home with acres of landscaped gardens. $67,000 up.
View By Appointment Only
J. H. WHITTOME AND CO. LTD.
388-4271

the Permanent

1125 DOUGLAS ST. and 3647 SHELBOURNE ST.

COLONY PARK
We offer several 1 or 2 bedroom units in this popular condominium. Saunt, swimming pool, hobby room. Very convenient location for shops, bus, etc. For further information phone:
658-8837 MAUDE DOBSON 477-0141

Canada Permanent

BELIEVE IT!!!
Beautifully appointed one and two bedroom condominiums, starting at $25,000, full price. Some available with fabulous views over Cowichan Bay. "THE COWICHAN BAY ARMS."
Open for inspection daily
11 a.m.-2 p.m.
4 p.m.-7 p.m.
748-2080
DICK ACHURCH 746-4367
DOUGLAS HAWKES LTD.
Blanshard Street, Victoria

258 CONDOMINIUMS and TOWNHOUSES

RENTING?
BOTH WORKING?
SECURE YOUR FUTURE
BUY A
CONDOMINIUM HOME
$1,250 DOWN
To Qualified Homebuyers
8 ONLY
BRAND NEW DELUXE ONE-BEDROOM SUITES
AT $24,480
IN
VILLA PENTACO
1235 JOHNSON STREET
VIEW BY APT. ANYTIME
OPEN SAT. 1-4
Comes complete with appliances, draperies, carpeting, parking and many other desirable features. CMHC Financing. Details please call DON WHYTE, ALEC GOWER, 592-2407.

WHYTE & GOWER
OAK BAY PROPERTIES LTD.
2227 Oak Bay Avenue
VICTORIA'S LEADING CONDOMINIUM BROKER

LARGE Condominium
—1235 square feet.
—The oinly one available in 360 DALLAS ROAD.
—2 bedrooms.
—Double plumbing.
—Large livingroom with dining area.
—Magnificent
Unobstructed SEAVIEW
—Offers submitted to absentee owner.
—Immediate possession.
—Price $57,500.
—Call ALLAN CHAUVIN anytime at 386-2437 or 382-7008.
PACIFIC STRATA SERVICES LTD.

Whyte & Gower
Oak Bay Properties Ltd.
2227 Oak Bay Ave.
592-2407

CEDARFAIR
OUTSTANDING CORNER SUITE in concrete building. Underground parking, extra large rooms. An exceptional buy at $59,900. For appointment to view call LORETTA HOGARTH 592-2407 or 592-3537.

CHELMSFORD
2-BEDROOMS
$43,950
A quality suite in new building in excellent Fairfield location. Fantastic financing available. For appointment to view call ART BEDFORD 592-2407 or 592-2090.

LINDEN
1250 sq. ft. of luxury in choice Fairfield area. Cannot be too highly recommended. 2 bdrms, 1½ baths. All large rooms. Excellent building. Must be seen. Priced at $46,000. Exclusive with Whyte and Gower. Call ART BEDFORD 592-2407 or 592-2090.

KARA VISTA
2626 Blackwood
ONLY 21 roomy two-bedroom units
—Crestwood maple kitchens with eating area
—Full fireplaces
—Convenient central location
—Quiet street
—City and mountain views
—Yes, we take trades
10% down to qualified purchasers
—Don't be disappointed
This is a very popular new condominium.
OPEN
Mon.-Sat. 1-5 p.m.
Mon.-Fri. 7-8:30
F. G. CARVER AND COMPANY
595-8664 or 388-9242

CEDAR HILL PLACE
1725 Cedar Hill XRds.
OPEN HOUSE DAILY
1:30-4:30
We have very few of these super suites left, so if you have not yet seen this condominium building you are missing the best buy in Victoria today.
1 bedroom, $33,500 — 2 bedrooms, $40,500 up — 2 bedrooms and den to $51,000.
See our picture ad in financial section on Fridays and Saturdays.
PACIFIC STRATA SERVICES LTD.
Phone 386-2437
24 Hours

SOUTH OAK BAY NEWPORT AVE.
3 BED—2 BATH
Situated in a quiet block in one of Victoria's best areas. Featuring 30' living-dining room, 2 balconies, 3 bedrooms, 2 bathrooms. Very tasteful building, impressive entry, garage, on bus line. Must be sold — priced accordingly at $53,000. Call J. F. Cabeldu, 595-5171, 592-2548.
THE CANADA TRUST CO.

BY OWNER—FAIRFIELD
One-bedroom condominium, third floor, sunny, quiet, close to park and downtown. Wall-to-wall, drapes, balcony. 384-2338.

FOR SALE BY OWNER, 2-BEDroom, 1,050 sq. ft. deluxe inner suite, nice western view, High Quadra. $42,500. Phone 385-9660.

1 BEDROOM CONDOMINIUM apartment in prestige area. Close to university. Phone 388-4601.

258 CONDOMINIUMS and TOWNHOUSES

VICTORIA REALTY LTD.
386-3585
OPEN TO VIEW
DAILY 2-8 P.M.
SAT. 1-5 P.M.
23 UNITS
TORQUAY PLACE TOWNHOUSES
GORDON HEAD
4391 TORQUAY DR
—Two and three bedrooms
—Double and triple plumbing.
—Basements
—Brick fireplaces
—Covered carports
—Screensd patios
Priced from $50,250 to $55,450. CAREFREE LIVING in a superb location in the heart of GORDON HEAD. EXCLUSIVE LISTING WITH VICTORIA REALTY LTD., 386-3585.

OPEN HOUSE
FRI. 7-9 P.M.
SAT. 1-5 P.M.
TRANSCONA
1625 Belmont Ave.
$44,500
"Home is where the hearth is." Yes, this 1200 sq. ft. condominium has a lovely slatefaced fireplace with a mantel. Entering the front door you feel the quality of the plush W-W carpet which runs throughout the home. The master bedroom has an ensuite bathroom with a tiled shower. The beautiful kitchen boasts a 15-cu.-ft. frost-free fridge, 30" stove, dishwasher and garburator plus luxury nylon carpet. Also included is the washer and dryer.
Monthly assessment is only $15.00
388-4271 JOE MANTON 382-5211
J. H. WHITTOME AND CO. LTD.

DON'T WAIT 'TILL IT'S TOO LATE
Your chance to purchase either of these beautiful appointed Condominium Suites. A one-bedroom and den at only $35,900 the other is two bedrooms, 1½ baths on top floor at $42,500. Both are equipped with fridge, stoves and dishwashers. MLS. To view please call: 386-7521 DEL HOEGI 383-0561

YOUR OWN ENTRANCE
$29,500.00
2-bedroom condominium in nice area. Appliances and drapes included. Children and pets welcome. To view call:
386-7521 DEL HOEGI 386-0561
BOORMAN INVESTMENT CO., LTD.
1111 Government St.

J. D. BOSDET LTD.
120-727 Johnson St. 386-3128

ESTATE SALE
$38,900
2-bedroom condominium, 1½ bathrooms, large living room opening on to a sundeck, dining room. Bright kitchen, only a few months old. Located close to shopping and transportation. MLS No. 13342. Call:
ALICE MOORE — 592-4529
ED KRAFT — 652-3676

SWIM EVERY DAY
Your well-secluded back yard opens onto a lovely patio and pool. This delightful 1180 sq. ft. townhouse has 3 bedrooms and en-suite bath upstiars. The downstairs living room, dining room, kitchen and laundry room have ample room for a family. This home is one of the most desirable in the complex. The stove and fridge are included and financing is as easy as pie. Try your low down payment of $3300. (with B.C. 2nd it could only be $800). $34,750 full price. MLS 13156.
ROSS BUTLER, 479-7994
MR. MARION LUND, 652-2736
PRINCIPAL PROPERTIES LTD.
4088-Shelbourne St.
477-9514

ORCHARD HOUSE
Studio from $20,000
1 Bedroom from $26,000
2 Bedroom from $35,000
Open 2-8 Daily
647 Michigan St
382-8231 382-8232

"Mt. Tolmie" Shelbourne
TWO BEDROOM APARTMENT WITH 1165 SQ. FT., OFFERS CONVENIENCE FOR SHOPPING AND TRANSPORTATION; SWIMMING AND THERAPY POOLS, SAUNA, GAMES ROOM, HOBBY SHOP AND TWO COVERED PARKING SPACES. GOOD VALUE AT $38,900. (MLS 13485). FOR VIEWING K. E. DICKSON, 477-1683, NORMAN ROSS and ASSOCIATES LTD., 440-1070 DOUGLAS, 382-6151.

FAIRCLIFF
by the sea
Seldom does an accommodation become available in the elegant Faircliff manor. Just steps to the sea, buses and shopping. This two-bedroom suite has living room and dining room for entertaining. The Faircliff specializes in hospitality. Beautiful rotundas and common rooms, swirlpool, large common patio and roof garden. Available for immediate inspection. Priced to sell at $42,900.
385-7721 KENT MACLEOD 595-4273
GARDNER REALTY LTD.

Willow Court
Drive by Willow Court, 190 Gorge Road West. A two-bedroom, front suite with a south and east view, it is out-of-town owners and seldom lived in. Contains 1140 sq. ft. plus all the amenities. Could not be replaced at the selling price of $43,000. If this location is acceptable please call MR. SIMONS to view any time, 386-2437 or 652-1731.
PACIFIC STRATA SERVICES LTD.

THREE BEDROOM CONDOMINIUM
Only four years old in a nice area in Esquimalt and close to all conveniences. Nice living room and dining room with wall to wall carpet. Full price is only $32,900 with terms. Phone WALLY MILLIGAN 384-8001 or Res. 598-2017, The Royal Trust Co.

SO MUCH FOR SO LITTLE
Popular 2-level condominium with 3 good sized bedrooms, has large 18x11.9 living room, separate dining room 12x10, and 25 ft. sundeck to enjoy the view. Stove and fridge are included in full price of $32,900. For viewing, please call:
477-0191 DALE YOUNG 384-6563
Royal Trust Real Estate Devt.

TOWNHOUSE
Close to school and shopping. 2-bedroom, 1½ baths, living room with fireplace, dining and family room, kitchen, basement, carport, fridge and stove, fenced yard. $43,000. Owner, 479-6598.

OAK BAY
2100 Granite, by owner. Tastefully decorated 2-bedroom, front. Low assessment. Appliances, covered parking, adults, no pets. $43,900. 592-4430.

2 BEDROOM CONDOMINIUM apartment in excellent location, close to university. Phone 388-4601.

258 CONDOMINIUMS

the Permanent

1125 DOUGLAS ST. and 3647 SHELBOURNE ST.

Windsor Manor
Deluxe Condominium Apartment Homes
848 Esquimalt Road
Display Suite No. 5
Mornings
Mon.-Fri. 10:00-12:00 noon
Afternoons
Mon.-Sat. 1:30-4:30 p.m.
Evenings
Mon-Thurs. 7:00-9:00 p.m.
With 5% down and gov't. assistance to eligible purchasers you may find it easier than imagined to own a spacious apartment home complete with appliances, drapes, carpeting and many desirable amenities. Compare the living accommodation offered with prices from:
One-Bedroom $24,500
Two-Bedroom $35,000
Excellent financing available. Details by calling HERB McDANNOLD, 658-8844 or 382-9191.

Open Daily
1:30-4:30
No. 308-25
Gov't. St.
Enjoy the park and waterfront strolls from this deluxe block offering 2 suites:
1—1-bdrm. seaview
2—A bachelor (furnished)
Low taxes and upkeep. JACK NELSON or DI MUSTERS, 382-9191 anytime.

Beacon Hill Area
Comfortable, bright airy 2-bedroom suite on ground floor facing Dallas Road. Sauna, whirlpool, elevator, parking spot. Enjoy the bracing sea air along the sea front. No pets or children. Asking $40,000, half cash, balance arranged. Only 2 years old from original owner. Call JOHN DUNICK at 382-1671 or 382-9191 to see this.

Rockland
The only 15wnhouses now being built in this prestigious location. John di Castri designed, spacious floor plans, featuring fireplaces and central vacuum systems, 3 bedrooms, 3 bathrooms, living room, dining room, kitchen with nook, garburetor, dishwasher, self clearance frig. with icemaker, washers and dryers in main flr. laundry, quality carpeting and lighting. Only 16 to be built with seven now pre-sold. Act now and save on last three at prefinish sale price. Occupancy spring of '76. For detail and viewing of plans on this exclusive listing please call HERB McDANNOLD 658-8844 or 382-9191.

The Permanent

Park Pacific

For appointment to view the following fine listings call:
ROBERT YOUNG
383-3911 or 477-8749
JIM WEST
595-4094 or 383-4124

1—SPENCER CASTLE — Reduced $3,000 to $59,900. VACANT—MUST SELL. Check the price and COMPARE, as this is one of the best buys on the market today. Prestige two-bedroom, two full bathroom condominium. Concrete and steel building of superior construction. The lovely landscaped VIEW gardens, the CASTLE itself and the SWIMMING POOL are but part of the many amenities offered by SPENCER CASTLE. Take advantage of this rare opportunity on today's market. Call us for viewing.

2—KENSINGTON TERRACE. Two bedrooms, 1½ bathrooms on the fifth and top floor facing East). ASKING $42,900. MLS. Kensington offers many extras — a spacious luxury lounge, HUGE HOBBY ROOM, beautifully appointed BILLIARD ROOM, sauna, swirlpool, exercise etc. QUICK OCCUPANCY possible. This is an exceptional buy in this price range. Call us for viewing.

JACK MEARS OAK BAY REALTY LTD.

"The Professional People"

Coast to Coast Real Estate Service

904
HILLSIDE
3 Only
1-Bedroom Suites
$21,100--$22,200
Viewing by Appointment Only
Call
598-3321 598-3344

CONSIDER THIS
Lovely 1-yr.-old, 1-Br. Apartment, Home. Fully equipped — Dishwasher, stove, fridge. Wall-to-wall carpet throughout. Close to all services. Billiard room, sauna and hobby rooms available.
NEW M.L.S. $32,300
For appointment Call:
M. Ruddy, 656-4089
M. Lawson, 595-2134
Park Pacific Investments Ltd.
383-4124

VICTORIA CONDOMINIUM FOR SALE
Unbelievable but true! The ideal location for a luxurious apartment for someone dreaming of living in the Victoria area. A beautiful one-bedroom suite in a luxurious new apartment complex right on the waterfront with a new marina at the front door. Located in North Sidney, 15 minutes from downtown Victoria, 5 minutes from Swartz Bay ferry, 5 minutes from Victoria airport. There will never be another one like this — right on the water! Price $27,000. Financing can be arranged. Phone 652-2110 or 656-1615.

3 BEDROOMS MODERN CONDO
Features aprox. 1200 sq. ft. with wall to wall throughout, 2 bathrooms, wood panelling in living room, outside entrance, fridge, stove, washer, dryer and drapes included. Priced to sell quickly, $35,500 to view call GERRY FINNIGAN 388 6231 or 479-1040. Island Pacific Realty.

SIDNEY
TOWNHOUSE — $35,500
3 BEDROOMS, 1½ BATHROOMS
4 COLOURED APPLIANCES
2 floors of wall-to-wall carpeting. Sliding glass doors to pte. patio, fenced garden and a work shed.
RYAN PROPERTIES LTD.
G. E. Bus Ryan, 382-8135, Anytime

258 CONDOMINIUMS and TOWNHOUSES

2 BEDROOMS
$26,800
Here is value! Large living room with dining area; 2 good bedrooms; utility nook with washer and dryer; Lots of storage; Hardwood floors and hot water heat. $23,580, mortgage available. Be first to call
JIM MURDOCH
592-4530 385-2471
Johnston and Co. Ltd.

263 GARAGES FOR SALE, RENT OR WANTED

SOOKE, CHOICE HALF ACRE UNIVERSITY STUDENTS require garage or barn for occasional automotive storage and repair throughout winter. 384-4939.

WANTED — SMALL ROOM OR garage for storage of small household and personal effects. 595-1333, after 6. 598-3029.

GARAGE DESPERATELY NEEDed to rent, rebuilding auto. 384-0835.

265 HOUSES WANTED TO BUY

PROFESSIONAL COUPLE
And family of university attending daughter, plus school age daughter urgently require quality home in Oak Bay, north or south, Gordon Head, etc. Requirements: large living room to accommodate their grand piano, medium to large dining room, 3-4 bedrooms, basement part or full. Lot is not too important, up to $80,000.
JOHN M. HUNTER
388-6424 (Res. 592-6073)
BAYSHORE REALTY LTD.
1006 FORT ST.

CALLING ESQUIMALT HOME OWNERS
I am looking for a 2-bedroom and a 2-3 bedroom home in a good Esquimalt residential area, preferably Parklands, Rockheights or Saxe Point. My purchasers will consider up to $55,000. Please contact AL TASSIE, 384-6069 or OLYMPIC REALTY LTD., 385-5741.

HANDYMAN SPECIAL
I have a cash purchaser for a fix-up home in any area priced up to $50,000. Larger character home preferred. Good lot. Must be basically sound. Call TONY BROGAN anytime.
CANADA TRUST CO.
595-5171 388-6275
PAGER 2471

HOME WANTED
Responsible local businessman with excellent references and credit rating but with capital currently engaged, requires a large family home. Minimum 1,350 sq. ft., full basement. To rent with 1-year option to buy. Purchase price not to exceed $75,000. Will also consider straight rentals. Any respectable area. Please phone 382-2219 anytime.

CALL SHANE
For quick, thorough and reliable service in marketing your home, commercial or industrial property quickly call SHANE BEFURT, 382-3559 or 388-6231 25-hour service, Island Pacific Realty.

IS THIS ASKING TOO MUCH?
Out of town clients must have no-step 2 BR plus den home with 2 full bathrooms, in top notch area. Must have large rooms and, if possible, a view and swimming pool. Will pay to $150,000. URGENT. LEIGHTON NOBLE, 386-2955 or res. 658-8968. Mayfair Realty.

WANTED
A SEA VIEW HOME!
My purchaser is looking for a good quality 3 bedroom home with an ocean view. Home must have in-law suite or potential for one. Quiet street essential. If you are thinking of selling your home, please call:
477-0191 DALE YOUNG 384-6563
Royal Trust Real Estate Dept.

HAVE YOU A 2 BEDROOM, 2 bathroom, no basement home with patio off either living room, dining room or kitchen? Client is interested in fine quality, prime residential area. Approx. 1200 s.f. living area on easy care lot. Call LARRY LINEHAM 595-0134
CHAMPION REALTY LTD.
388-4477

SEMI-RETIRED COUPLE REQUIRES
2-bedroom home with full basement up to 30 years old in the mid 40s. All cash, quick decisions. FREDDY STARKE, 388-6231 or 479-3866 anytime. ISLAND PACIFIC REALTY.

LOCAL BUSINESSMAN
requires a spacious home with 2 or more bedrooms. Must be in excellent condition and good surroundings, to $90,000. Urgent please call GERRY FINNIGAN, 388-6231 or 479-1040, Island Pacific Realty.

SOUTH OAK BAY
Must be older 3 or 4 BR and priced in the $60s. Buyer will be returning to the city on August 25. Please call:
384-8124 A. FAULKNER 382-6852
PEMBERTON, HOLMES LTD.
1000 Government Street

MANITOBA FARMER
Requires 2 to 10 acres arable land with or without house. Within 15 mile radius. Lots of cash. IRENE DALZIEL 388-6231 or 477-6380.
Island Pacific Realty

CASH FOR YOUR HOME
Investor will pay spot cash for any home, any area up to $45,000. Call GLENN NICHOLLS, 388 6231 or 598-7689 (24 hrs.) Island Pacific Realty.

EDMONTON FAMILY
Requires 2-bedrm. with one bedrm. in bsmt., in nice area up to $50,000. Call OLE KNUDSEN, 598-2461 or 388-6231. Island Pacific Realty.

PRIVATE
If you have to Dispose of your older home call 652-1562 for instant CASH

WANTED
good styled horse in need of repair or up to 5 acres reasonable 595-3528.

CASH BUYERS!!!
Up to $35,000 — compact or older homes, specific plan. No waiting for financing!
Please Call
GORD G. COWAN 384-0212
RATHER Realty Ltd.

WANTED
Older home before end of month. Will pay cash. 479-2209.

INVESTOR
Requires immediately, three or four homes to fix up for rental. Any condition or area. All cash. IRENE DALZIEL, 388-6231 or 477-6380.
Island Pacific Realty

WANTED
Close in small store with living quarters. MRS. McKEAGE, 479-5868 or 388-6231, Island Pacific Realty.

WOULD LIKE 3 BEDROOM quality home. Private sale. Colwood preferred, would consider Gorge area. Require 16'x20' room for pool table. All cash. Evenings, 478-7733.

WANTED: FROM OWNER, house in Uplands or Ten Mile Point or other good area. Waterfront or good view. Reply to Victoria Press, Box 347.

WANTED — 3-BEDROOM houses Oak Bay or boundary. Private, cash, reasonable. 598-6948, 598-7492.

WANTED TO BUY OLDER TYPE house, approximately $1,500-$2,000 downpayment. 383-5922 anytime.

265 HOUSES WANTED TO BUY

REQUIRED
By Oct. 30 latest, home in good area up to $90,000 with in-law suite separate and not above or under main dwelling. Space for pottery studio desirable, also gardening possibilities. 3 bedrooms and 2 full baths minimum. We will inspect anything for an immediate buyer. Realtors or private persons contact:
THE ZIEGLERS
CANADA TRUST CO.
595-5171 592-1768

CAN YOU HELP?
Our clients from Vancouver are looking for a 2 bedroom home plus separate accommodation for their elderly mother. Prefer large lot. Approximately $50 thousand cash. Your reply treated confidentially. Please call
JOYCE MILLER 598-3776
JOHN MORRY 592-9770
The Royal Trust Co. 384-8001

RETIRED ENGLISH COUPLE
require two-bedroom home close to bus line; any nice area. $45,000 cash. Urgent. IRENE DALZIEL, 477-6380 or 388-6231.
Island Pacific Realty

RETIRED SERVICEMAN
Desires now, a 3-bedrm. full-basement home in any nice area. He will pay cash to $65,000. Call GLENN NICHOLLS, 388-6231 or 598-7689, Island Pacific Realty.

HANDYMAN INVESTOR
needs older 2- or 3-bedroom house has to be close in with concrete foundation up to $42,000. FREDDY STARKE, 388-6231 or 479-3866, Island Pacific Realty.

RELATIVES
of mine have moved here from the prairies, and I need YOUR HELP in locating a 2 or 3 bedrm., full basement home on large lot in the Saanich area. Up to $45,000. Please call BOB KOHLRUSS, res. 598-7689 or 388-6231, Island Pacific Realty.

PRIVATE
Want older home. Reasonebly priced. Will purchase for cash. 479-2209.

CLIENT WANTS 2- OR 3-BED room house inside 2-mile circle Urgent. Vic Wong, 385-2458, Byron Price and Associates Ltd.

268 LISTINGS WANTED

LISTINGS WANTED
Are you ready for a change or just invest in the future? Let us sell your home for you and put you in something BIGGER or smaller. Call one of our salespersons at anytime.
WESTMONT REALTY LTD.
386-6796

SHAWNIGAN REALTY LTD.
Shawnigan Lake 743-5311
LIST YOUR SHAWNIGAN, COBBLE HILL OR MILL BAY PROPERTY with
743-5311 JOHN ETTEMA
743-5311 MARIE MALBON 743-5145
Call Collect Anytime

ROBERTS INVESTMENTS LTD.
To list or sell, call W. G. Moore
388-6691 702-1175 Douglas

271 LOTS FOR SALE

Cordova Bay Seaview Lot
Approx. 75'x160' and offers an ideal spot for your dream home. Asking only $27,500. To view, call JOHN WEST or PETER BARDON, 592-2431.
LANSDOWNE PROPERTIES LTD.

WHIFFIN SPIT ½ ACRE PLUS
Large building lot fully serviced with partial view overlooking Sooke Harbour! Area of new homes. Has been perc tested. Asking $16,900, call BILL KOZAK at 592-2431 or res. 642-3464. LANSDOWNE PROPERTIES LTD.

View Lot
Valley and ocean views, 109x156 on city water and passed perc test. Priced at $35,000. GRAY LAITE 656-5267 SID HASLAM 477-1994.

The Permanent

TRY AN OFFER
On this 2.4 acre lot on Gillesple Rd. just off Sooke Rd. by 17-Mile House. Area of good homes, hydro, creek and good sites. Absent owner will consider all offers to reach price of $21,500.
386-3231 JEFF CHALK 477-8274
BLOCK BROS. REALTY LTD.

SETTING SUN
Glistening water. Overlooks Finlayson Arm. About ½ of an acre. On Willis Point. $30,000. Offers accepted. Call JOHN HOLMS at 598-3344. JACK MEARS OAK BAY REALTY LTD.

SOOKE VILLAGE
.48 acre overlooking golf course. Perc tested and ready for building. Short walk to stores. $16,900.
SHIRLEY SWIFT
595-5171 652-3836
CANADA TRUST CO.

PRIVATE SALE
Sheringham Estate-beautiful choice lot, 150x309 with spectacular view. On black top, hydro, phone and water. Already cleared and terraced with 22x30 fully furnished cottage. 112-646-2067.

LOVELY LARGE LOT
80 ft. frontage, approx. 10,000 sq. ft. Ideal homesite, Maplewood area. Only $27,500. Call:
384-8124 MR. GREENE 385-0795
PEMBERTON, HOLMES LTD.
1000 Government St.

BUILDERS
Gordon Head Lots
LARGE SELECTION AVAILABLE ON TERMS. CALL CANADA TRUST — 595-5171

VIEW LOT WILLIS POINT ROAD
¾ acre lot overlooking Brentwood Bay and Saanich Inlet. A superb well site, already located. Suitable for building immediately. Asking $30,000 or offers. Phone owner at 477-3015 after 5 p.m.

$10,500 — $10,500
Lot 70x169, sewer, water, paved road, in Comox.
598-5166 BEN PARENT 598-3641
NEWSTEAD REALTY LTD.

SHAWNIGAN LAKE 80'X115' LOT. Lake just down the road $12,900. Call LARRY LINEHAM 595-0134 or 388-4477 at CHAMPION REALTY LTD.

SEA AND MOUNTAIN VIEW
Crofton, two adjoining lots, adjacent 8129 Arthur St., sewer, water, zoned apartments or business, $10,000 each, $2,000 down. 388-9153.

BRENTWOOD BAY
Nicely treed view lot, fully serviced, quiet area, walking distance to stores and boating, $25,000. Phone owner, 478-9721.

20 MILES FROM VICTORIA, Mill Bay-Cobble Hill area, close to Island Highway 2½ acre lot serviced with water and electricity. $25,000, phone 384-4223.

SOOKE: CHOICE HALF ACRE lot $15,750. Good terms MLS. Please contact Gilber W. Calvert 479-4593 or C. N. Montague Co. Ltd. at 384-9318 anytime.

LARGE BUILDING LOT, FULLY serviced, partial sea view, overlooking Finnerty Cove, Cadboro Bay area. $34,900. 477-3183.

FAIRFIELD — $23,000
Panhandle lot, ideal for a no-step bungalow. Exclusive, Leo Van Dyk, 386-3585, Victoria Realty Ltd.

UPLANDS
Lot, 200'x100, on Midland Road, owner, 652-2702.

3918 WILKINSON
1.12 ACRES, $23,500.
477-0551.

1.9 ACRES, PERC TESTED, SEcluded and close in. 478-6468.

271 LOTS FOR SALE

MELTON
REAL ESTATE (B.C.) LTD.
912 Douglas Street
1610 Island H'way

2 LOTS FOR $10,450
LOT 1 ON GOOD ROAD AT ERRINGTON, 4 MILES FROM PARKSVILLE, 100 YARDS TO SCHOOLS, STORES AND COMMUNITY HALL. ABUNDANCE OF WELL WATER. ELECTRIC AT DOOR, SEPTIC TANK IN. IDEAL MOBILE HOME SITE 79 X 132. PRICE $5,500.

LOT 2. SAME LOCATION AT ERRINGTON. NEEDS CLEARING AND SEPTIC TANK. FULL PRICE $4,950 MOBILE HOME OWNERS' DREAM. Call now for either of these lots or both. Len LeDoux 386-7551 or 382-9852.

P. R. B
P. R. BROWN AND SONS LTD.
ARDMORE
Approx. 1 acre of beautifully treed level land, 150' road frontage. Area of prestige homes, close to golf courses, Sidney and ferries. asking $30,000.
385-3435 AL VICKERS 652-2257
P. R. BROWN AND SONS LTD.

MAGNIFICENT VIEW PROPERTY
Approx. 1.2 Acres
$52,000
Canoe Cove Area
Water and Power Available
NEIL RAWNSLEY
386-2111 595-1507
MONTREAL TRUST CO.

1 ACRE—TREED
Beautiful subdivision for your retirement or summer home. In sherringham Estates, 13 miles past Sooke on blacktop, hydro, phone and piped water. Adjacent to 160 acre PROVINCIAL Park and sandy beach. You can build a house and guest cottage on each lot. One lot at $14,200 and one, with expansive view at $16,900. Can be easily financed. Try as low as $2500 down. Call C. Wonnenberg or F. Willis at 384-0581.

Would You Believe LOTS $7,000
Shawnigan recreational lots 88x105 av. Perfect hide-away, build a small cabin, or park your rec vehicle weekends. Well priced with easy terms. Call today, 388-4271. Ruth Lukaitis, 477-5306. Shirley Wilde, 478-2459.
J. H. WHITTOME AND CO. LTD.

SALT SPRING—OVER 1 ACRE WITH SPECTACULAR VIEWS
City water ready to build. $16,500, name your own downpayment. Bal at 12 per cent. Call A. Klenman, 382-7276. Town and Country Realty Ltd.

DOWNTOWN LOT
7,200 sq. ft. building lot one block from city hall. Ideal for retail outlet with apartments above. $108,000.
385-7721 KENT MACLEOD 595-4273
GARDNER REALTY LTD.

CORDOVA BAY
Building Site 14,420 sq. ft. (app. ⅓ acre) in Cordova Bay. Beautiful views. Priced at $12,900 along with engineered septic plans. Call HAZEL CAMPBELL, 382-7051, or ADELLA ZARFT, 478-9607, 592-2431 LANSDOWNE PROPERTIES.

REASONABLY PRICED
Lots for building now, on Teakwood Place in Gordon Head. Quiet, most preferred area. Phone Kasapi Construction. 386-6191.

3.4 ACRES, OCEAN VIEW PROPerty in Metchosin in area of $100,000 homes for sale. $40,000, or your 26'-40' sailboat plus cash. 478-8716.

2-ACRE LOTS, SHAWNIGAN Lake, for that secluded country retreat, excellent location near lake, open to offers, 112-743-2753.

NICE GORDON HEAD LOT ON park including cosy home next door. Both for only $69,500. 384-9318.

OUTSTANDING ½ ACRE VIEW lot, High Tattersal area. $39,500. 383-2871.

LEVEL BUILDING LOT, VIEW Royal, permits issued, ready to build, asking $18,500. 478-2618.

273 PROPERTY FOR SALE

3.1 ACRES
TROUT STREAM SECLUSION!
325' frontage on year-round salmon spawning stream. Treed. Asking $24,900. Sooke. Bob Garside, Canada Trust.

WATERFRONT—$45 per FT.!!
Well, you work it out! 3,000 ft. at the price of $135,000 at this southern location on Salt Spring Island just has to be a good buy at this price. Plus two good beaches and 40 acres, subdividable. Call 592-3920 or 386-6552. F. C. Hully, Real Estate, 620 View.

SHAWNIGAN LAKE
Commuting Distance to Victoria
Beautifully treed lot under ½ acre. Glimpse of the lake. Perc tested. East side of Shawnigan Lake. $12,500.
SHAWNIGAN REALTY LTD.
743-5311 JOHN ETTEMA 743-2607
743-5311 MARIE MALBON 743-5145

BY OWNER. SAVE COMMISSION. Cabin on ½ acre Lake Cowichan, cedar siding and shake roof, well insulated, 4 miles from Youbou. Price $14,500. Days 767-9138, evens. 767-9107 or write P.O. Box 232, Peachland, B.C.

SECLUDED PRESTIGE WAterfront lot with small two bedroom home, just 70 minutes from town. Property fully landscaped ½ acre with 85' waterfront, South Bank Gorge, $73,000. Phone 382-2597.

LANGFORD COMMERCIAL
11,000 sq. ft. plus corner property, Goldstream Ave. Will sell for below appraised price. Phone 383-8544.

2½ ACRES, SOOKE PROPERTY, $17,900 or offers, will accept late model car as part payment, 478-2621.

274 PROPERTY WANTED

Developers Require
Two separate sites:
1 Suitable land for Mobile Home Park within reasonable driving distance from Victoria.
2 Up to 100 acres for Holiday Resort Village, rolling treed land, preferably with valley and stream running thru. Properties north to mid-Island considered.
Owners or agens having properties that have possibilities please contact HERB McDANNOLD 658-8844 or 382-9191.

The Permanent

Waterfront Lot or Home
Wanted by reliable party, waterfront property, with easy beach access. Call ELEANOR BRAY. 592-1130 or 477-0141.

The Permanent

$200,000 URGENT
Waterfront property of at least one acre on Saanich Peninsula. Must be executive home. Occupancy October 1975. All enquiries will be treated in strict confidence.
TED WALFORD
RESIDENCE 598-1420 OFFICE 477-1841
BLOCK BROS. REALTY LTD.

URGENT!
Do You Have
A lot or land for rent or lease suitable for a Mobile Home?
WOULD YOU LIKE
To share it with me and earn extra revenue of about $90 per month. Call me at Robin Hood Sales, 478-7912 or write Box 4102, Victoria, B.C.

ALL CASH
We will pay you cash for one lot or more, suitable for building, or acreage of any size in Victoria area, suitable for development. Phone now Kasapi Construction. 386-6191.

280 ACREAGE FOR SALE and WANTED

MELTON
REAL ESTATE (B.C.) LTD.
912 Douglas Street
1610 Island H'way

6 ACRES COBBLE HILL
$36,000
Hutchinson Road just off Island Highway. Beautiful building site or holding property.
Eric Frazer 386-7551 or Cobble Hill 743-9155
Mildred Stapells 386-7551 or 477-4830

SUPER BUYS
MAPLE BAY
5 Acres and 500 ft. of Waterfront 369
5 Acres and 400 ft. of Waterfront 319
32 Acres and 100 ft. of Waterfront 975
Secluded treed retreat and retreats. Halfway between Nanaimo and Victoria in a rapidly growing area. Water access. Financing available, free brochures.
Contact:
Gary Lemke 736-1047 or 879-7571

MINI FARM DEEP COVE
Why not start one on this sunny 1 ac. parcel on paved road and water main on Maple Road in Deep Cove. The neighbor has a pony, a goat and chickens. Why not you? Full price only $27,900.
656-4000 K. DROST 656-2427
SAANICH PENINSULA PROPERTIES LTD., SIDNEY

5 ACRES
WILKINSON - INTERURBAN
This full fenced, flat property has an excellent selection of building sites and trees. Great for that hobby farm you have always wanted. Asking $75,000.
DAVID BILLINGHAM
BAYSHORE REALTY LTD.
1006 FORT ST.
388-6424

1.04 acres sea view lot on Manzer Road. First time offered. New MLS. Just $21,000. Hurry, call JOYCE MILLER 598-3776 or The Royal Trust Co., 384-8001.

HIGHL

285 UP-ISLAND PROPERTIES

PARKSVILLE INVESTMENT

8-UNIT MOTEL

2 and 3 bedroom all furnished and self-contained. Older but have been well maintained. Also 2-bedroom home for owner. 3.35 acres almost in the heart of Parksville zoned commercial. Lucrative operation for a couple, earn a good living while the property appreciates in value by leaps and bounds. Vendor will carry substantial amount. Offers to $180,000.

9.7 ACRES

On paved road close to Parksville, gentle slope — $27,000.

For the above contact Ted Kerr, 248-6115, eves. 752-6227.

BLOCK BROS. REALTY LTD.
PARKSVILLE, B.C.

ACREAGE — 40 ACRES LOCATED 7 miles North of Courtenay. Timber on property cruised at $10,000. Good water supply. Very private. Not in land freeze. Excellent value at $65,000.

Central Courtenay location. Billiard parlor and recreation club with 2850 sq. ft. building. Excellent revenue business. Price $85,000.

Small waterfront guest lodge, Fanny Bay area. Beautiful location in fast growing area. Tremendous potential. Illness forcing sale.

2 acres of commercially zoned land on Island Highway. Located next to new restaurant and carbaret. Small home, barn, and 1100 sq. ft. commercial building with tourist oriented sales shop. Wonderful opportunity for buyer with initiative. Subdivision approval granted. Price $48,500.

Call Jo Robinson — Courtenay Realty Ltd., 338-5366, eves. 338-5758.

Central Duncan With Revenue

Lovely older home, split-level, two lots facing park, beautifully landscaped, garage, storage shed, parking. Has natural stone fireplace, half basement, best broadlooms, large living room connected dining room, raftered ceiling, glass doors to covered sunporch. Modern kitchen built-in eating nook, self-cleaning oven, frost free fridge, numerous cupboards, master bedroom, 24x11, wall of cupboards, wall of clothes closets, complete ensuit bathroom, two other bedrooms complete main floor, bathroom. Three room suite plus bath ground level furnished rented pays taxes, most utilities, oil hot water heat. Phone 748-2975, cash $20,000, full price $69,000.

ATTENTION DUNCAN!

Elite 2-storey, year old home on OVER 2 ACRES (Tall trees PLUS pasture land), 8 miles south of Duncan, east onto Fisher, right onto Braithwaite, left onto Rolmar Cres. View by appointment. MLS.

MABEL CRACK
658-8594 Res. 385-7761 (24 hrs.)

D. F. HANLEY AGENCIES LTD.

OVERLOOKS LOVELY COWichan Bay and Separation Point. Superb half acre, retirement seclusion and fully modern split-level home. The sunken living room and floor to ceiling fireplace are unique. $55,000. Special!!

$58,900 provides superb panoramic views of the islands from high Chemainus. Executive, fully modern, split level, 4 bedrooms, double fireplace, contemporary dual carrage and boat-port. Call me ROD P. DAVIES at 746-6971 (Res.) 748-2561.

ANGLO CANADIAN REALTY LTD.
DUNCAN, B.C.

$12,875
1.95 acres
Qualicum Beach area
Lovely, well-treed lot on all-weather road. Building site cleared, crossing in and hydro on lot. Build your own house or move on your mobile home in this popular development. Take advantage of summer months and quick possession date. Call CLARE BROCK for particulars at 398-3321 or 592-2173, Jack Mears, Oak Bay Realty Ltd.

THE CEDARS 380 Brae Rd., Duncan

Premium, top floor, 2 bedroom suite, 1050 sq. ft., stove and fridge, new w-w carpet and drapes. Lovely outlook. Priced at $32,500. Move in for as little as $3500 down. To view phone 748-2397 or call at Suite 101, 380 Brae Road, Duncan.

DUNCAN RESIDENTIAL LOT

Lot No. 1 on Hilton Rd. in new subdivision of Somenos Dist. 72'x224' serviced lot, only 1 left surrounded by new fine houses. Asking $18,900 and open for offers.

KEHAR DHAMRAIT
386-3231 382-2491
BLOCK BROS. REALTY LTD.

SHAWNIGAN LAKE LAKEVIEW

Fabulous 180 degree lakeviews, only a stones throw from the water — 1½ acre.

IAN BOORMAN 386-7521
BOORMAN INVESTMENT CO., LTD.
1111Government St.

DOUBLE RIVER LOT

This beautiful treed lot is located on the Cowichan River. The full price in only $26,000 on easy terms. Call PAUL GUEST at 746-4161 or Eves. 746-5628.

J. H. WHITTOME AND CO. LTD.
68 STATION ST.
DUNCAN, B.C.

ONE OF A KIND VIEW
For the small hobby farm seeker. Over 9 acres of high land, secluded 4 miles south of Duncan. Fenced and cross fenced, mostly cleared, good water supply and irrigation pond, barn, riding ring, older 2 bedroom farm house. Near miles of riding trails. $60,000. 748-9242 after 5 p.m. week days.

FOR SALE BY OWNER

3 bedroom older home in Parksville, 1 and 1-3 acres, 5 fruit trees, 8 blocks to beach, ½ block to village boundary, taxes $1 a year. $38,500 firm. 248-5236, Parksville.

4.4 ACRES $27,900

Mill Bay area. This property can be re-divided. MLS. Call GLENN NICHOLLS 388-6231 or GERRY FINNIGAN 479-1040 or 598-7689. Island Pacific Realty.

YOUBOU—BY OWNER
Come and see this comfortable 3-bedroom home, complete with furniture and appliances. Features fireplace, large kitchen and living rooms. Full basement, large lot, close to school. Lakeview. Yours for $27,000. 745-6277.

PRIVATE SALE, LAKE COWichan, cozy two bedroom house with garage on two lots close to town. Renovated inside, newly painted outside. Fenced in yard, garden and fruit trees. Asking $21,500. Phone 749-6005.

pearson REALTY LTD.
BOX 399, PARKSVILLE, B.C.

FANTASTIC VIEW
Of Mount Arrowsmith and ocean close to Parksville, close to beach access, $21,500, terms available, phone 112-752-9641.

PANORAMIC SEA VIEW LOT
In beautiful Cil-aire subdivision. Exhilarating views of Departure Bay. Price $25,000. 385-4986.

EAGLE REALTY LTD.
Box 1060 Parksville, B.C.
Telephone 248-6191

DASHWOOD REAL ESTATE
Parksville-Qualicum Specialists
(Qualicum) Ltd., 752-9266

235 UP-ISLAND PROPERTIES

COURTENAY CITY LIMITS

3 bedroom, full basement home with double carport and sundeck. Basement has kitchen and bathroom, making it self-contained if required. Surrounded by 2.3 acres of excellent soil. Landscaped. Not only a delightful home setting, but fine investment for future subdivision. Full price $68,000.

LOVELY LARGE 5-6 BEDROOM

Modern home on view lot. Mission Hill area. 2 kitchens, 2 fireplaces, 2 bathrooms, etc. Large sundeck, nice garden area. Storage room off carport. Full price $51,500.

1.8 ACRES VIEW PROPERTY ON MISSION HILL

One single and one double wide mobile home. Fully eqiupped swimming pool. Paved driveway. Garage and carpot. Third hook up available.

JOHN CAMERON RES. 339-4335
NANAIMO REALTY (COURTENAY) LTD.
334-3124

COWICHAN COUNTRY

One of the most beautiful and recreational 2 acre developments in many years is now selling — river frontage and secluded, treed parcels starting as low as $16,500 with good terms — For complete details contact IAN JOHNSTONE 743-2918 or Block Bros. Realty Ltd. 746-4175, 490 Trans Canada Highway, Duncan.

DUNCAN

Charming home on .93 acre lawns and wooded, split-level immaculate 3 bedroom home built to exacting VLA standards. Choice area few minutes north of Duncan. Quick possession. A pleasure to show. Priced at $70,000. To view call collect anytime to ELAINE HOLM 748-9488 or Block Bros. Realty Ltd., 746-4175, 490 Trans-Canada Highway, Duncan.

Mill Bay Lot

Seven-tenths of an acre located between Duncan and Mill Bay. Asking $17,500, for further particulars call:

HEATHER GAMMON
382-9191 478-2607

The Permanent

MILL BAY SEAVIEW LOTS

Paved access and municipal water. Build the home of your dreams on these lovely treed properties. ¾ acres $18,500 and 2½ acres for $17,500. MLS. Hurry because these will go fast. GLENN NICHOLLS or GERRY FINNIGAN 388-6231 or 479-1040, 598-7689.

ISLAND PACIFIC REALTY

SHAWNIGAN LAKE 80'X115' LOT. Lake just down the road $17,900. Call LARRY LINEHAM 995-6134 or 748-4477 at CHAMPION REALTY LTD.

290 FARMS FOR SALE and WANTED

CENTRAL SAANICH 4.8 ACRES PRODUCING FARM

Well known organic farm with small two-bedroom home. Berries, fruits and vegetables sell like hot cakes at one of the busiest roadside stands on the Peninsula. Many extra features that listing sales person would be pleased to explain. Priced at $127,000. DOLORES MILES, 652-2735 or 388-6231, Island Pacific Realty.

FINEST LAND
NORTH SAANICH
Forty-three acres of ideal land, all in production, fenced and cross fenced in four fields. Producing to the extent of supporting 25 to 30 heads on its own. Would be ideal for raising and training. Three bedroom, older bungalow, more than ample barns and hay storage, silo, feed bin, loafer barn with over half acre of concrete slab. Viewing and information please call:

HEATHER GAMMON
598-5166 BEN PARENT 598-3641
NEWSTEAD REALTY LTD.

Farm

2½ acres of level fenced land with chickens, fruit trees, holly trees and huge 5-bedroom older style home, asking $78,000.

HEATHER GAMMON
382-9191 478-2607

The Permanent

293 GULF ISLAND PROPERTIES

BEAUTIFUL LAKEFRONT ISLAND RESORT
This is your chance to own and operate this delightful island resort in the Gulf Islands, just a hop, skip and a jump from Victoria on beautiful lakefront property. This resort consists of a good family three-bedroom home with eight cabins situated among the trees and flowering shrubs with lawns sweeping down to the lakeshore. The property consists of 5.35 acres with 261 feet of prime waterfront property. For more details on this exclusive property at a price of $200,000 with present financing at 8%. Call:

MARK MACKENZIE
384-8001 595-4596
A. E. COLES
384-8001 592-3311
THE ROYAL TRUST CO.

IDEAL RETIREMENT HOME
1 acre high waterfront No. 39 Cutlass Road, N. Pender Island. 2 bedrooms, large living room with beautiful ocean and mountain views. $65,500. For full particulars call
Eric Frazer 386-7551
Res. 743-9155
Mildred Stapells 386-7551
Res. 477-4860

DEGNEN BAY GABRIOLA ISLAND

17 acres incl. 1 acre with over 400 ft. waterfront. Boat owners dream. Call JACK WASHER 753-3461; eves. 753-2073. M. G. Zorkin and Co. Ltd., Nanaimo, B.C.

HAVE YOU CONSIDERED
living on Salt Spring Island? There are many good homes for sale at low prices. Many of these homes are on large lots and have pleasant ocean or rural views. Prices start in the mid 40's. If you would like to visit the island or obtain more information, please call:

RON McQUIGGAN
386-2911 (off.) (res.) 112-537-9220
Homefinders, Wall and Redekop

RECREATION LOT
Sunny and sandy Savory Island on south side for lots of sun. Just a few steps from the water. ML 13303.

PRICE $4,000
WALLY HELLIESEN
388-5555
B.C. LAND
AND INSURANCE AGENCY LTD.

RETIRING?

Do you need a view lot, lightly treed, gently sloping with panoramic water views and golden sunets? Would you prefer water already on the property and an approved septic tank field all for $11,500.

386-3231 BOB KERSHAW 592-6062
24 hrs. ROB FUKUSHIMA 479-3408
BLOCK BROS. REALTY LTD.

DENMAN ISLAND
1 acre lot suitable for homesteading, ½ meadow, ½ trees, beautiful sea view, paved road, water, electricity, ferry every hour, $12,900, terms $4,500 down, assume agreement for sale of $80 per month. 652-3168.

Crochet Twins

Twin sweaters tops long short skirts and pants!

Newest fashion! Crochet sleeveless pullover and jacket with puffy look of worsted. Directions for waist length and longer version. Pattern 7309: Misses' Sizes 8-18 incl.

$1.00 for each pattern, cheque or money order. Add 15c each pattern for first-class mail and special handling — to Alice Brooks, Victoria Times, Needlecraft Dept., 60 Progress Ave., Scarborough, Ont., MIT 4P7. Print plainly Pattern Number, Name, Address.

Save dollars! Create beautiful things. Send for New 1975 Needlecraft Catalog! 3 designs printed inside 75c.

New! Nifty Fifty Quilts $1.00.

New! Ripple Crochet $1.00.

Sew and Knit Book has Basic Tissue Pattern $1.25.

Flower Crochet Book — Fashions, gifts, afghans $1.00.

Hairpin Crochet Book $1.00.

Instant Crochet Book $1.00.

Instant Money Book $1.00.

Easy Art of Needlepoint $1.00.

Complete Afghans No. 14, $1.00

Complete Gift Book $1.00.

Instant Macrame Book $1.00.

Book of 16 Quilts No. 1, 60c.

Museum Quilt Book No. 2, 60c.

15 Quilts for Today No. 3, 60c.

Book of 16 Jiffy Rugs 60c.

12 Prize Afghans No. 12, 60c.

Dress 'n' Jacket

TRAVEL FARTHER in a dress with jacket coverage. Choose contrasting dickey. Fine for knits, wool blends.

Printed Pattern 4881: Half Sizes 10½, 12½, 14½, 16½, 18½. Size 14½ outfit (bust 37) takes 4⅛ yds. 45-inch; ½ yd. contrast.

$1.00 for each pattern, cheque or money order. Add 15c each pattern for first-class mail and special handling. Print plainly Size, Name, Address, Style Number. Send to Anne Adams, Victoria Times, Pattern Dept., 60 Progress Ave., Scarborough, Ont. M17 4P7.

It PAYS TO SEW — you save so much money! Send now for New Spring-Summer Pattern Catalog! Over 100 partners, pants, long, short styles. Free pattern coupon. 75c.

Sew and Knit Book $1.25

Instant Money Crafts $1.00.

Instant Sewing Book $1.00.

Instant Fashion Book $1.00.

293 GULF ISLAND PROPERTIES

SALT SPRING Lands Ltd.

PENDER ISLAND
Beautifully wooded with evergreen and arbutus, small beach, cabin, sheltered deep water moorage. This lovely island is in the S. Gulf Island group. Exceptionally reasonably price of $60,000.

BUILDING LOT
2.5 Ac., level, selectively treed, good garden soil, piped water and power. $8,900.

VIEW LOT
Nearly 1 ac of mountain top view property, piped water and power.
CALL COLLECT MANFRED BURANDT
Pender Island 629-3271

SALT SPRING LANDS LTD.
Box 6
Ganges, B.C.
537-5515

HORNBY ISLAND

4 adjoining ½-acre lots. Hornby Island. Paved road and hydro. $6,700 each. Vendor will finance. Call:

Joe Blodgett — 656-5653

SALTSPRING ISLAND 2 ACRES OCEAN VIEWS

Beautiful, rustic setting just five miles from Ganges and ½ mile from beach. Serviced with community water, hydro and telephone. Good value at $18,900. Call:
ALLAN TRELFORD — 386-3128 or 652-3717
J. D. BOSDET LTD.

FOR ALL SEASONS
SOUTHERN EXPOSURE
A beautiful home on lovely North Pender Island. High waterfront with spectacular views of Swanson Channel, the San Juan Islands and Gulf Islands. This is a really charming well planned and well built, 2 bedroom, 3 year old home, with double glazing, heatilator fireplace, wall-to-wall carpet, double garage and workshop plus carport. Lot is approx. ¾ acre some of which is cultivated. North Pender is not isolated, frequent fast ferries to Vancouver and Victoria. Let me show you this exceptionally attractive property. Call JOHN BARNES, 598-3321 or 598-4243.
JACK MEARS
OAK BAY REALTY LTD.

LAKEFRONT COTTAGE

T.L.C. makes this the perfect property. 2-bdrm. (17x14 and 10x8) cottage. Liv. area 21x21 with fireplace. Well insulated. 2 decks, carport, tool shed and float — furnished ready to move in. Quiet, loveliest location on Magic Lake. $34,900.

JOHN LIVER — Galiano 539-2119
Block Bros., 3479 Dunbar, Vancouver

AN ISLAND OF YOUR OWN

Seventeen acres, and about a mile all around. Set in a shimmering sea just off Mayne Island. Yours for $150,000.
477-1841 A. H. PAGE 382-9983
BLOCK BROS. REALTY LTD.

SAVARY ISLAND

213x55 lot near Hotel. 2 minutes from finest beach on the island. Asking $8500. Phone after 5. 477-2589.

4 LARGE LOTS ON EAST ROAD DENMAN ISLAND with beautiful water view over Lambert Channel. Water, hydro and blacktopped road. $9,000 each with terms. FINANCIAL SURVEY LTD. M. E. Braithwaite, 384-9305 Res. 592-0638.

DENMAN ISLAND
½ acre, close to beach, nicely treed with seasonal creek, and cabin suitable for year round use. Electricity and water to cabin. $19,500. 112-335-2262.

HORNBY ISLAND NEAR BEACH, ½ acre lot with partially completed 2 bedroom cottage, will accept camper as trade. Phone 386-8435 or 479-5503.

½ ACRE LOT NEAR ST. MARY'S Lake, power and water available, $8500. 537-2484.

½ ACRE, GABRIOLA LOT, $6500. 592-9146.

294 MAINLAND AND OUT OF PROVINCE PROPERTIES

UNIQUE 123 ACRES OF ARABLE land in grasses and grains, ½ mile, lake frontage, other side half mile of 4-lane highway between Edmonton and Calgary, four-year-old 5-level New Yorker design home at 2300 sq. ft., 100 ft. wrap-around deck, 4 bedrooms, 2½ baths, carpeted throughout, 45 ft. of lakeshore, picture window view, natural gas, 100 ft. to water edge for private seaplane and boat dock. Ideal for exotic cattle, horses or gentleman farming. $250,000. Taxes under $300. All inquiries acknowledged. P.O. Box 195, Lacombe, Alta (403) 782-2546.

NARAMATA

11 miles up lake from Penticton. 3 bedroom home on 1200 sq. ft. Nicely landscaped lot. Large living room with fireplace, separate dining room, floors wall-to-wall carpeting. Big kitchen with eating area. Glassed-in sunroom, big workshop plus extra storage rooms. Asking $48,500. For more information, please call:
477-0191 ART EVANS 658-8924
Royal Trust Real Estate Dept.

OKANAGAN ORCHARD. 7.75 acres. Cherries, Pears, Apples, young plantino, top condition. Income $12,000.00 increasing rapidly. Tractor, sprayer, sprinkler system. Close to beach. Principals only. Asking $65,500.00, half down. J. V. Sworder, R.R. 1, Naramata Rd., Penticton, B.C. Phone 492-5532 or 5300.

FOR SALE BY OWNER
Mobile Home Park, close to beautiful Shuswap Lake. 5.5 acres, 26 lots, room for expansion, overnight camping. Write to Box 1123, Salmon Arm, B.C.

SELL IT FAST THROUGH CLASSIFIED

DIAL 386-2121

More Young Girls Getting On Wrong Side of the Law

By HOI-YIN DER
Times Staff

Canadian women's libbers are bucking a trend set by counterparts in the United States who are becoming increasingly involved in violent crimes.

But there are disquieting signs of change on the horizon in Canada and they are showing up at the juvenile level.

Victoria lawyer Bob Johnston, who defends many juveniles in family court, said he has noticed increasing numbers of juvenile girls committing car theft and burglary.

"But it isn't appearing in statistics because the girls usually commit the offence with boys," Johnston said.

"And the police often feel the boys are the ring leaders so they get charged, whereas the girls go free."

Dr. Dan Koenig, a sociologist at the University of Victoria, blames women's lib as the major factor in the diminishing of sex roles in crime.

He explained that the appearance of women in more violent crimes at the juvenile level "is the first sign of the application of women's lib ideas in Canada."

"If the impetus for women's lib continues, so will the rise in the number of women in armed robbery. B and E (breaking and entering and theft) and other crimes traditionally committed by men," Koenig said.

According to FBI statistics, the arrests of women on all offences increased by only 3.9 per cent during the 10-year period from 1963-73.

When considering the individual categories, however, the arrests of women for robbery soared 400 per cent in the U.S. while arrests of men for the same offence increased only by 300 per cent.

An even greater increase was recorded in burglary. During the decade, arrests of men rose 60 per cent; arrests of women increased by 350 per cent.

"But social pressures are stronger in Canada, we're a more conservative people than are the Americans," said Victoria probation officer Edward Stanton, crediting this as the reason women's lib has not caught on as much as in the U.S.

That is why more juvenile girls than adult women are committing violent crimes — and then only peripherally — and therefore are not charged," Stanton said.

Victoria police statistics indicate that female offenders concentrate on thefts, possession of stolen property and fraud-related offences.

The most significant of these classifications is petty theft. Of the charges of theft under $200 (including shoplifting) cleared by Victoria police in 1974, 49.4 per cent were committed by women.

In the same year, 15.4 per cent of all theft over $200 convictions, 14.8 per cent of possession of stolen property convictions and 11.1 per cent of fraud-related convictions were committed by women. Female participation in all other criminal offences was negligible.

"Women were taught, as children, to take on a more docile role than men," Stanton said. "For example, little girls played with dolls while boys played with guns. Women, therefore, developed as more passive creatures while men attempt to prove their masculinity."

"But mind you, this is changing," he continued. "There are some girls who are now playing with toy guns and some boys who are playing with 'Captain Marvel' dolls."

Victoria police inspector Richard Ward said he only wishes females would realize the consequences of convictions for both violent and non-violent crimes.

"Shoplifting, for instance, is just a nice word for theft."

"Women just do not recognize it is an indictable offence with a maximum of two years imprisonment," he said, "and a conviction means a criminal record for the rest of one's life."

OVERNIGHT ENTRIES EXHIBITION PARK

MONDAY'S ENTRIES

FIRST RACE — Claiming, $1,050 for three-year-olds, six and one-half furlongs:
Chinese Dinner (LeBlanc) 113
Rads Lady (Maese) 113
Chimo (Loseth) 108
Chris Sue L'ami (Johnson) 108
Sun Hazard (Furlong) 113
Ohsopink (Barroby) 118
Weed Song (Rich) 108
Tuft Hustlin (Salas) 118
Golden Pins (Carter) 113
Comic Way (Brownell) 113
Also eligible:
Sip o Scotch (Loseth) 108
Black Sherry (Salas) 115
Lady Olivia (Brownell) 113
All Der Is (Walker) 108

SECOND RACE — Claiming, $2,300 for two-year-olds six and one-half furlongs:
Kims Fancy (Furlong) 115
B Te Wind (Brownell) 115
Skeeler (Walker) 120
Chief Fella (Carter) 115
Nihcnalb (Maese) 115
Swank (Johnson) 115
Trevs Secret (no rider) 115
Felix Ribbeau (Gilbert) 115
Just Facts (Skinner) 115
Boss Summer (Salas) 118
Also eligible:
No Guarantee (Phillips) 115
Pesty Kid (Salas) 120
Gaucho Gold (Furlong) 115
Liners Jewel (Smith) 115

THIRD RACE — Claiming, $1,950 for three-year-olds, six and one-half furlongs:
This Sway Home (Barroby) 120
Collio (Rich) 110
Supreme Glen (Arnold) 115
Vital Guard (Phillips) 115
Earl O Moray (McCowan) 115
Carrington (Walker) 110
Muzzel Loader (Loseth) 110
Good People (Skinner) 115
Country Wine (no rider) 110
El Candel (Cuthbertson) 115
Also eligible:
A Scottish Dream (Phillips) 115
Fleet Marco (Cuthberson) 120
Blue Native (Wolski) 115
Charles of York (Loseth) 110

FOURTH RACE — Claiming; $1,950, for three and four-year-olds, six and one-half furlongs:
Zafanie D (McCowan) 119
Sassy Sis (Krosner) 112
Alibhai Feature (Sfith) 114
Renability (Gilbert) 115
Shango Man (Johnson) 107
Jasons Jewel (Salas) 111
Dazzling Dixie (Loseth) 109
Mr. Mapleleaf (Walker) 112
Westsyde Story (Skinner) 113
Jay R Bee (Wolski) 110
Also eligible:
Colonel Reine (LeBlanc) 116
Coquitlam Reign (Johnson) 106
Nothing But Gals (Johnson) 105
Danskes Girl (Estapper) 111

FIFTH RACE — Claiming, $1,950, for three-year-olls and up, six and one-half furlongs:
Miss Shar Lea (Salas) 117
Dr. G G Mac (Brownell) 119
Rugged Campaignir (Skinner) 123
Jordans Turn (Loseth) 117
Young Helpful (Walker) 117
Prince Craig (Arnold) 119
Faithlea (Rick) 112
Jason's Determined (Gilbert) 119
Kensington Drive (Barroby) 119
Rania (Furlong) 114
Also eligible:
Canadian Blue (Phillips) 119
Watered Spirits (Walker) 109

SIXTH RACE — Claiming, $2,650, for three-year-olds, one mile and one-sixteenth:
Life Whitening (Rich) 115
Anthony Go (Phillips) 120
Jacks Crystal Ball (Skinner) 120
Tura Tay (Brownell) 115
Monashee Kid (Salas) 120
Tuesdays Song (Arnold) 120
Discovery Passage (Loseth) 113
C Casey (Johnson) 115

SEVENTH RACE — Allowance, $6,500, for two-year-olds, six and one-half furlongs:
Barbiurate (Walker) 116
Fircrest Sue (McCowan) 116
Intrepid Spirits (Skinner) 122
Prominent Star (Cuthbertson) 119
Heavenly Lass (Smith) 119
Darshans Reward (Loseth) 119
Red Tundra (Johnson) 119
Wily Roman (Maese) 119
World Hero (Arnold) 119
Nicely Magic (Carter) 116

EIGHTH RACE — Claiming, $3,850, for three-year-olds, mile and one-sixteenth:
Ole Par (Skinner) 118
a-Rusty Rouser (Johnson) 110
Diddem Dan (Sanchez) 118
Lucky Look (Loseth) 110
Scots hor Water (Johnson) 114
Cointreaus Prince (Maese) 117
Why Breb (Arnold) 113
Royal Galaxy (no rider) 108
Mi Soldier (Phillips) 122
a—K. O'Connell.

NINTH RACING — Claiming, $4,800, for three-year-olds, six and one-half furlongs:
Running Chan (Carter) 117
a-Born American (Furlong) 118
Hanini (Walker) 110
Tow The Line (Arnold) 117
Texas Troublemaker (Johnson) 113
Tararira (Rich) 104
Hard Runner (Sanchez) 118
Fleet Allnation (Salas) 118
Regal Path (Smith) 117
Sinful Pat (Loseth) 114
(a—R. Snow)

TENTH RACE — Claiming, $1,950 for three-year-old, six and one-half furlongs:
Been Bunnie (no rider) 114
Alder Lea (Arnold) 114
Chief Exporter (Ho) 119
Mildenhall (Walker) 114
Beguiled (Phillips) 122
Aim to Win (Smith) 119
Compulsive Winner (Loseth) 115
No Detail (Cutherbertson) 122
Tolaquilin (Skinner) 119
Miss Jay Note (Salas) 114
Also eligible:
Cumloops (Brownell) 119
Fircrest Red (Skinner) 119
Apache Boy (Krasner) 117
Kelko (Walker) 114
Cactus Pete (Krasner) 122
Borrow It (Johnson) 107

NOTICE TO CREDITORS AND OTHERS
ESTATE OF DORIS EILEEN TUTHILL, DECEASED, Late of 2837 Wyldeatt Avenue, Victoria, British Columbia.
NOTICE IS HEREBY GIVEN that Creditors and others having claims against the estate of the above-named deceased are hereby required to send them to the Executor, care of: Messrs. MacMinn & Izard, 402-612 View Street, Victoria, B.C. before the 4th day of October, A.D. 1975, after which date the Executor will distribute the said Estate among the parties entitled thereto, having regard only to the claims of which it then has notice.
ROBERT DUDLEY TUTHILL,
Executor
By His Solicitors
MacMINN & IZARD.

NOTICE TO CONTRACTORS
SEALED TENDERS shall be delivered to Mr. M. S. Wharram, c/o J. M. Standeven & Co., 505 Fifth Street, Courtenay, B.C., for the construction of the project entitled "Addition, Phase III, Comox Valley Kiwanis Village, Courtenay, B.C."
Drawings, Specifications and Bid Form and detailed instructions to Bidders are available to General Contractors from the Architect at the address below and from Mr. M. S. Wharram, c/o J. M. Standeven & Co., 505 Fifth Street, Courtenay, B.C.
A returnable deposit of Twenty-five Dollars ($25.00) is required for each set of Drawings and Specifications. Bids must be good for thirty (30) days.
Bids must be made out on the form supplied by the Architect, addressed to and delivered to the office of Mr. M. S. Wharram, c/o J. M. Standeven & Co., 505 Fifth Street, Courtenay, B.C., not later than 4 p.m., Tuesday, September 16, 1975, where they will be opened in public.
The lowest or any Bid not necessarily accepted.
WAGG & HAMBLETON,
Architect,
611 Courtney Street,
Victoria, B.C. V8W 1B7

NOTICE TO CONTRACTORS
SEALED TENDERS will be received by the undersigned for the construction of: Lampson Street Elementary School Addition and Alterations.
Drawings, specifications, forms of tender and detailed instructions to bidders are available to General Contractors at the office of: Dennis G. Roberts, District Architect, 1971 Argyle Street, Victoria, B.C.
A returnable deposit of Fifty Dollars ($50.00) is required for each set of drawings and specifications. Tenders must be good for fifteen (15) days. Tenders must be accompanied by a bid bond in the form prescribed, which binds the tenderer and the surety in the amount of Fifty Thousand Dollars ($50,000.00) at the time of tendering. A performance bond and a labour and material payment bond, each in the form prescribed, must be provided by the successful tenderer prior to the award of the contract. Certified cheques will not be accepted.
Contractor's attention is drawn to the clause in the Instructions to Bidders on depository bids.
Bid depository rules for sub-trade bonding will apply.
The lowest or any tender not necessarily accepted.
Tenders must be made out on the forms supplied by the Architect, addressed to the undersigned and delivered to the undersigned not later than 11:00 a.m., P.D.T., Thursday, September 11, 1975 in a sealed envelope marked—Tenders for the Lampson Street Elementary Addition and Alterations.
E. SHAW
Secretary-Treasurer, Board of School Trustees of School District No. 61 (Greater Victoria), 3128 Foul Bay Road, Victoria, B.C.

HOWFIELD ON WAIVERS
NEW YORK (AP) — Veteran kicker Bobby Howfield, 38, has been placed on waivers by New York Jets of the National Football League.

AUCTION GALLERY II
3100 Jacklin Road
LANGFORD
•
ANOTHER LARGE SALE OF MISCELLANEOUS
Household Furniture
White Appliances
Chesterfield Suites
Dining Room Suites
1 P.M. SUNDAY
STARTING SATURDAY Aug. 23rd
There will Be A
FLEA MARKET
10 A.M.
3100 Jacklin Road
Across from
Belmont High School
For Information on appraisals or free pick-ups call
383-2524 or 478-9551
AUCTION GALLERY II

Ritchie Bros. INDUSTRIAL AUCTIONEERS
Offer by Public Auction at Unreserved Sale
CONSTRUCTION EQUIPMENT
2 MAJOR AUCTIONS

No. 1
DATE: Thursday, Sept. 4/75—10:00 A.M.
PLACE: 12021 Musqueam Drive, Surrey, B.C.
ON BEHALF OF: E.M. Hildebrandt Contracting Ltd. and other owners

Equipment Includes:
CRAWLER TRACTORS: 1973 Cat D8H S/N 46A28693, 2-1967 Cat D8H S/N 46A16232, 46A15955, Cat D8H S/N 46A9722, Cat D8H S/N 46A9895, Cat D7E S/N 48A830, Cat D6C S/N 74A1078, Cat D4D S/N 78A531, John Deere 450-B S/N TSF3M0077812T, IHC TD18 S/N TDR14969778H. CRAWLER LOADERS: 1971 Case D850 S/N 7074092. WHEEL LOADERS: 1968 Cat 988 S/N 87A2561, 1970 Cat 966C S/N 30K1146, Cat 966A S/N 33A724, Terex 72-31 S/N 1420-C, Hough 100B Payloader. LOADER BACKHOES: 1969 Case 680 S/N 9109155, 1971 Case 580 S/N 8676050, 1970 Case 580 S/N 8669692. MOTOR GRADERS: Cat 148 S/N 64C67, Cat 12 S/N 8T9164, Adams 550 S/N 55GM8323. DRILL RIGS: 1974 Chapman 1440VRZ mobile rig c/w controls. D8 mounted drill rig. MOBILE CRANES: 25 ton Loraine truck crane. Koehring 305. FORKLIFT: 1972 Silent-Hoist FK10 S/N 18787 c/w 20,000 lb cap., 15' lift. V8 gas, power-shift trans, side-shift, 30,000 lb. heavy duty steer axle, 48" forks. HYDRAULIC EXCAVATOR: Warner Swasey 300 TM S/N 210. TRUCKS & TRAILERS: 2—1974 Ford F250 4x4 P.U's. 2—1972 Ford 100 4x4 P.U's. 1974 GMC ¾-ton P.U. 1974 Ford Crewcab. Ford Courier. 1973 Dodge Clubcar 100. 1969 Hayes 3350 T/A Cab & Chassis. GMC Street Flusher. Shop trailer. Utility trailer. Triple Axle Gooseneck Trailer. DUMP TRUCKS: 2—Cat 769 off highway end dumps. 4—T/A dumps. 3—Carter 20 cu. yd. bottom dumps. 1968 Ford T850 T/A. 2—1969 Ford 8000. 1974 Ford 9000. 1969 Mack. 1967 White Western Star T/A. ATTACHMENTS: 2—680 Backhoe buckets 16" & 30". Hyster D75 Winch. D8 Rock Blade. D8 Arch. BOAT: 1970 24' Fibro-Form San-Juan Cruiser c/w 325 H.P. Merc-Cruise. SNOWMOBILE: 1974 Ski-doo Olympique. MACHINE SHOP EQUIPMENT: 1972 Lagun Verticle Turret Milling Machine. Colchester Triumph 23" x 4' Tool Room Lathe. CRUSHING & COMPACTION EQUIPMENT: 3—T/A steel rollers. 60" Vibratory roller. Pioneer 10"x36" roll crusher. Pioneer 10" x 36" Jaw Crusher. ELECTRICAL: 1500 watt Generator Power Plant AC-DC. MISC. EQUIPMENT: Shop tools and equipment, welders, compressors, pumps, hand tools, fuel tanks, mobile radios.

No. 2
DATE: Friday, Sept. 5/75—11:00 A.M.
PLACE: 925 Notre Dame Drive, Kamloops, B.C.
ON BEHALF OF: On instructions from Victor R. Cates, C.A., Receiver for Jenmac Enterprises Ltd., (Manufacturers of kitchen cabinets). Complete dispersal of Jenmac Enterprises Ltd. shop (Sale Site Phone No. (604) 374-5712)

Equipment Includes:
RAW MATERIAL: A large Stock of pre-finished panelling. Hard board. Arborite. Counter tops. Framing material. Veneer. Mobile Home decking, panelling. ⅛" & ¼" Plywood. OFFICE EQUIPMENT: 7 (like new) Office desks. Filing cabinets. 2 electric typewriters. 3 calculators. KITCHEN DISPLAY cabinets approx 20 complete kitchen wood cabinets, and separate complete units. 3 New display sinks c/w vanity. 2 new Tappan automatic electric ranges. 2 new Tappan frost-free fridges. ELECTRICAL EQUIPMENT: C.E.D. 800 AMP main switch. 2—200 amp. 3—150 amp and 125 amp switches. Fluorescent lighting system and C.E.D. gutter box. PLUS THE FOLLOWING EQUIPMENT: 1973 Rogers 505-V Panel Saw (upright) c/w air operated automatic saw guard and held-down bar. 4-position adjustable carriage stop. 10 H.P. saw motor, and adjustable parallel rip fence and gauging bar. 1973 Holz-Her 1117-3 Power Feed c/w extra bases. 1973 Wadkin-Bursgreen Spindle Shaper, Model BER-2 c/w all standard equipment. 1973 Wadkin-Bursgreen Model BRA-350 14" Radial Arm Saw c/w accessories. 1973 Sandingmaster CSB-600 Wide Belt Sander c/w accessories. 1973 Evans Ezy-Frame 600 Assembly System. 1973 Evans Ezy Rollon Glue Applicator, Model 900. 1973 Kikukawa KR-8 High Speed Router c/w accessories. 1973 Evans 300 Ezy-Fit Index Table. 1973 Evans 100 Ezy-Form Post Forming Machine. 1973 Murphy FBA-15 Filter type Dust Collector c/w silencer. 1973 Time Saver Wide Belt Two Belt sander, Model 336-2. 1974 Fluidair 30 HP Air Compressor. MISC EQUIPMENT: Non-oscillating edge sanders. 10" tilting arbor saw. long guide bars, spray booths, gravity rolls, hot spray units, adhesive air agitator. 50" Pinch roll. Ezy-Mitre panel saw, joiner, pneumatic screw gun. Black & Decker Pistol grip drill. Black & Decker Orbital and 2 spd sanders. Rockwell Jigsaw. Nordic saw blades. multiple rip saw. Clark propane forklift. Crown hyd. forklift. Steel bench grinder. Rockwell 14" bandsaw. Heavy duty spindle shaper. routers. staplers. drills. electric motors. pneumatic clamps. fire extinguishers. hardware and plumbing in display rooms. storage bins and shelves.

B.C. Dealers Licence No. D-2050
Write or Phone for FREE Brochure:
920 Bridge

EATON'S
back-to-school
sale

Attention all girls who want a super terrific buckskin or split suede jacket for that all important first day back! Get it at Eaton's! 4 dynamite styles offered. And, like the other fashions featured here, they're priced extra low now! Hurry.

69.99 each

1. Snap front split cowhide pant coat. In brown, rust or navy. 5-15.
2. Button front, single breasted look with self-tie belt. Brown, navy, rust. 5-15.
3. Double breasted look with snap front, ½ back belt. Brown, rust or navy. 5-15.
4. Single breasted jacket with yoke back treatment. Brown, rust, navy. 5-15.

Junior Coats, Dept. 244, Pepper Tree, Main Floor.

Back to school clothing specials for guys 'n gals.

Sample fashions for girls 2, 4, 8.

7.99-19.99

Great buys on sample skirts, blouses, pants and dresses in the latest colors, styles. Sizes 2, 4, 8.

Children's Wear, Dept. 210, third floor

Little guys' jeans Eaton's low priced!

3.49

Always a favourite, in boxer waist, patch pocket style with flare legs. In 100% cotton. Sizes 4-6x.

Children's Wear, Dept. 210, third floor

She'll love easy care vests, sweaters

3.99-6.66

Super toppers for back-to-school days in acrylics and polyesters of navy, brown and red. Broken 8-12.

Children's Wear, Dept. 210, third floor

Stock up now on girl's leotards

89¢ to 1.50

Just the thing for the up-and-coming cooler weather. 100% nylon leotards in assorted colors. Sizes 1-14.

Children's Wear, Dept. 210, third floor

Sale! Boys' acrylic V-neck sweaters at

3.32-3.49

Fully washable in navy, powder blue, brown or beige 100% acrylic. Save at Eaton's. Sizes 8-12.

Boys' Wear, Dept. 232, third floor

Save on hooded zip front sweatshirts!

8.98

That winning style, sale priced in red, blue or green 100% acrylic. 2 front pockets. M.L.XL.

Boy's Wear, 232, third floor

The boy's navy gym shorts you need, now!

3.98

It's the one on the school list, in navy with white stripe down the side. Cotton/polyester. 12-16.

Boys' Wear, Dept. 232, third floor

He'll top it with a T-shirt special

2 for 3.29

Lots of wear from these sale priced fortrel polyester/cotton blend shirts. White, blue, gold. S.M.L.XL.

Boys' Wear, Dept. 232, third floor

Boys' vests and briefs to match

3 for 3.69

Your chance to stock up on white, blue or gold polyester/cotton blend vests and briefs. S.M.L.XL.

Boys' Wear, Dept. 232, third floor

Stretch nylon socks for boys priced low

99¢ pr.

Save on several pair in white, blue, navy or coffee 100% stretch nylon. Sizes 8-9 and 9-10½.

Boys' Wear, Dept. 230, third floor

Sr. boys' cardigans are V-neck, only

5.49

Orlon cable stitch cardigans have button front, are fully washable, come in blue or rust. Sizes 14-18.

Sr. Boys' Wear, Dept. 432, third floor

BUYLINE 388-4373

Store Information 382-7141. Store Hours Daily: 9:30 a.m. to 5:30 p.m. Thursday and Friday 9:30 a.m. to 9:00 p.m.

WEATHER
Tonight: Decreasing Cloud
Sunday: Sunny, Warmer

Victoria Times

WEEKEND EDITION
30 cents

92nd YEAR, No. 64 ★★★ VICTORIA TIMES, SATURDAY, AUGUST 23, 1975 ★★★

Store Strike Crunch Monday

A full-scale shut-down of supermarkets in the Lower Mainland and Safeway stores on Vancouver Island would result if the Food Industry Council decided to lockout bakers in supermarkets that have in-store bakeries, a union spokesman warned today.

Hugh Comber, secretary-treasurer of the Bakery and Confectionery Workers' Union, said from Vancouver that the unions, including his own and two others representing supermarket employees, would have to strike in retaliation against any extension of the council's lockout.

The British Columbia Food Industry Labor Relations Council, representing nine major companies, served 72-hour lockout notice on union members at Empress Foods Ltd., Mrs. William's Baking and Mother Hubbard Bakery Ltd. on Friday.

The action was taken when 100 members of the Bakery Union went on strike against Weston Bakeries.

Bill MacDonald, a Vancouver lawyer and council spokesman, said today the council would be meeting over the weekend to plan its next move.

He said the council will announce Monday if the lockout will be extended to include supermarkees with in-store bakeries.

Retaliation by unions to a lockout extension would affect all Safeway stores in the Greater Victoria, even though the only Safeway with an in-store bakery is the one at Fort and Foul Bay.

All the other supermarkets and grocery stores in Victoria would be unaffected by whatever the council or unions decide.

Spokesmen for several food stores contacted by the Times this morning said they were not particularly worried by the turbulent labor problems emanating from Vancouver.

"We're letting things go as normal and will wait and see what happens," one food store manager said. "We don't want to make like we're taking advantage of the situation.

Talks between the food council and the three unions involved — the bakery union, the Retail Clerks International Association, and the meat cutters division of the Canadian Food and Allied Workers, broke down Friday when independent inquiry commissioner Clive McKee failed to make settlement recommendations.

McKee reported to Labor Minister Bill King that all parties in the dispute have maintained the positions they held before he was appointed six weeks ago.

However, Comber said that was not entirely true. He said the bakery union has moved from its original demands but the employers refused to budge.

He declined to say how or in what way the union position was modified.

PHONE SERVICE KNOCKED OUT

Record Downpour Swamps City

The heaviest August downpour of rain in decades hit the Greater Victoria area Friday, flooding basements, plugging drains and knocking out telephone service in many areas.

A weather office spokesman at the Victoria International Airport said that 2.10 inches of rain was recorded in the 24-hour period ending at 11 a.m. today.

It more than doubled the previous record of 1.01 inches, set in the 1920s.

It was also more than twice the normal rainfall for the entire month of August — .098 inches.

Greater Victoria telephone users, particularly in the downtown area, were under siege today as B.C. Telephone Company crews worked feverishly to try and trace the source of the problems.

"We are trying to establish a pattern," a spokesman said. "It may be a fault in a main feeder cable. It could be because of water going through a crack in the cable sheath."

Saanich was hardest hit by flooding problems.

A two-man crew worked all through the night, answering calls for assistance. Street drains were plugged on Kingsley, Saanich Road and in other areas.

In contrast, a B.C. Hydro spokesman reports that power service was not badly affected. "There are no major problems, just individual homes, spotty incidents," he said.

The British Columbia Forest Services, however, greeted the record downfall with relief. The fire hazard, acute in many areas, was considerably eased by the precipitation.

SOGGY SATURDAY set a sombre scene on city streets today as Victorians dripped dry after the heaviest downpour in years. Sheltered by his huge umbrella, a solitary saunterer makes his way along Pandora Avenue.

Greek Colonels Sentenced to Die

Times News Services

ATHENS — Former dictator George Papadopoulos and two of his collaborators were sentennced to death today on charges of insurrection and high treason in the 1967 colonels' coup that suspended democracy in Greece.

Within hours of sentencing, however, it appeared the government was preparing to reduce the terms.

The court also stripped Papadopoulos and his two collaborators, Nicholas Makarezos and Stylianos Patakos, of their officer ranks.

They had resigned from active service during the dictatorship years and were receiving officers' retirement pay.

The court meted out life imprisonment to eight of the other 17 defendants. Seven more received prison terms ranging from eight to 20 years.

The other two were found innocent.

Premier Constantine Caramanlis has called a special cabinet meeting for Monday morning "to examine the questions raised following the announcement of the verdicts."

Sources interpret the comment as meaning no death sentences will be carried out.

The defendants have five days to petition for a retrial from the Supreme Court on the grounds of trial irregularities but they cannot appeal against their sentences a lawyer for one of the convicted men said.

The coup leaders, Papadopoulos, Patakos and Makarezos, sat side by side in the front row of the courtroom, looked straight ahead and showed no emotion.

Earlier Patakos, in a brief statement, said: "If my execution or imprisonment serves the interests of the motherland I feel content in the knowledge that there is no value higher than that."

VANCOUVER POSTIES VOTE FOR STRIKE

VANCOUVER (CP) — The 1,400 inside postal workers here have voted 93 per cent in favor of strike action on what a spokesman terms "purely local issues."

They will be in a legal strike position on Sept. 8, the same date that postal workers across the country will also be in a legal strike position, following submission of a conciliation report.

Should the Vancouver inside workers alone go out, postal service in Victoria would be seriously curtailed, a post office spokesman there said today.

Mel Wilde, a spokesman for the Canadian Union of Postal Workers, said Friday Vancouver postmen may strike even if an agreement is reached nationally between the CUPW and the Post Office.

"This strike vote was on totally Vancouver issues," he said. "It had nothing to do with the national bargaining."

Wilde said the main issues for Vancouver Postal Workers are mechanization, recognition by management of local agreements and grievance procedures.

Egyptian Demand New Pact Delay

TEL AVIV — An Egyptian demand to advance troops and armor more than nine miles to a new line in Sinai stands as one of the obstacles barring conclusion of a new interim peace pact with Israel, the national radio said today.

The government-run radio's military correspondent said Egypt wants to move forward in Sinai by more than nine miles and Israel insists that it advance no more than half that distance.

Meanwhile U.S. secretary of state Henry Kissinger took time out from his peace-making shuttle today to try to mollify Syrian president Hafez Assad's opposition to the Sinai accord and assure him the United States seeks peace on the Golan front as well.

In a brief arrival statement in Damascus, Kissinger said the United States seeks an over-all settlement to include the interests of all parties in the Middle East conflict.

A senior official in the Kissinger party said the secretary faced a delicate task with Assad, who the official said was clearly unhappy with the Israeli-Egyptian negotiations.

Trade Surplus At $111M

OTTAWA — Canada's trade balance experienced a dramatic turnaround last month from a deficit of $213 million in June to a surplus of $111 million in July, Statistics Canada reported yesterday.

Economic recovery in the United States was largely responsible for the reversal as Canadian exports to that country increased sharply.

Total exports were about five per cent lower in July, however, with a value of $2,713 million. Imports were down even more sharply to a seasonally adjusted figure of $2,665 million, the lowest monthly figure in 1975.

Officials said continued devaluatin of the Canadian dollar, which makes imports relatively more expensive, might have been a factor.

Exports in July were lower to all overseas destinations except the United Kingdom and the decline was spread over a large number of commodities.

Wheat shipments were down about $65 million, metallic ores $90 million, pulp $50 million, and other commodities by smaller amounts.

Exports of passenger cars increased by about $100 million and crude oil deliveries were also up.

Suit Against Trident Base Dismissed by U.S. Judge

Times News Services

WASHINGTON — A suit to block construction of a Trident submarine base in Bangor, Wash., was dismissed Friday by a U.S. federal judge on grounds the navy has complied with environmental impact laws.

The suit was brought against the navy by five environmental groups, who charged that construction of the nuclear submarine base would adversely affect the adjacent environment.

In an 85-page opinion, district judge George Hart said the navy has met required environmental impact laws and the submarines "presence is not likely to have any significant effect on the environment nationwide." He said, however, the Trident "will have a localized and particularized impact on the environment in the Bangor area."

Hart also noted that the navy's selection of the Bangor site "was conditioned on an environmental study ... which revealed no drastic environmental consequences."

Spokesmen on both sides of the Trident fight say Hart's decision was no surprise.

Walter Heller, former economic adviser to president Kennedy, and a Hood Canal, Wash., resident who opposes the base, said, "I'm sorry about the decision of course, but it was entirely expected."

"Time and again he made statements in the course of the trial that were adverse to the plaintiffs and very much in favor of the defendants," Heller said. "It's not a surprise. It's a disappointment, but not at all a surprise."

"It was not all that much of a surprise," said John C. Horsley, Kitsap County Trident co-ordinator. "There were indications of the outcome. What it does mean to us is a relief from uncertainty."

SHARKS PREFER MEN

SAN DIEGO (AP) — A man-eating shark is more likely to go after a man than a woman, says Dr. Scott Johnson, a biophysicist at the United States Naval Undersea Centre.

"For some reason we don't understand, sharks attack men 10 times more often than they do women," Johnson said Friday.

He said the ratio of attacks on men is about 90 per cent.

"There are possible explanations that we can speculate on, but we have no data," said Johnson.

He said one theory is that men secrete a hormone in the water that causes aggressiveness in sharks.

Bissett said that one theory was that birds oriented themselves by the sun, which heat haze could have obscured. Another was that they use the earth's magnetic field which could have been confused by solar reaction.

He himself thinks there may be a lot in that they are all gorging themselves in harvest fields while waiting for the weather to cool. "In that case it wouldn't be surprising that some aren't back yet."

NEWS BRIEFS

Soviet Blast

UPPSALA, Sweden (UPI) — The Soviet Union set off a mighty nuclear underground explosion today in the Arctic equalling about one million tons of TNT and shaking seismological instruments around the world.

Typhoon Hits Japan

TOKYO (AP) — Typhoon Rita battered western Japan today, leaving 17 persons dead, three missing and 30 injured, police said.

The typhoon packed maximum winds of 116 miles an hour and was accompanied by four to 12 inches of rain.

Bomb Kills Two

BELFAST (AP) — Two persons were killed Friday night when a terrorist gang hurled a bomb into a Roman Catholic bar in Armagh.

Envoy to S. Vietnam

BANGKOK, Thailand (AP) — Saigon's Liberation Radio announced today that Australia and South Vietnam have agreed to establish diplomatic relations at ambassadorial level.

Typhoid Toll Up

KINGSTON, Ont. (CP) — Medical officials confirmed another case of thphold Friday, increasing to 32 the number of cases of the disease discoverd among persons who attended a religious summer camp near here in July.

Bus Drivers Favoring Walkout

B.C. Hydro bus drivers here and in Vancouver voted overwhelmingly Friday to strike if current contract talks fail, Bill Link, business agent for Division 101-134 of the amalgamated Transit Union, said.

Any strike would not be held until after mediation meetings the first week in September, he said.

If a strike did occur, all transit operations in Greater Vancouver would be shut down, with the exception of West Vancouver, and 95 per cent of Victoria transit operations, he said.

The drivers, whose base rate is now $6.34 an hour are seeking parity with B.C. Hydro's International Brotherhood of Electrical Workers truck drivers.

Parity would give the bus drivers $7.67 per hour in the first year of a two-year contract and $8.90 the second year.

Link said B.C. Hydro has offered 27 per cent over two years which would mean a raise to $8.05.

The drivers' last contract expired July 31.

INDEX

	Page
Births, Deaths	31
Classified	31-46
Comics	32
Entertainment	21-23
Family	25-27
Finance	6-7
Sports	14-15
TV, Radio	35

Saturday Features

Audrey Johnson	22
Book	20
Chess	16
Church	30, 31
Gardening	28
Rolling Stone	21
Stray Feathers	5
Travel	18, 19

WORDPLAY

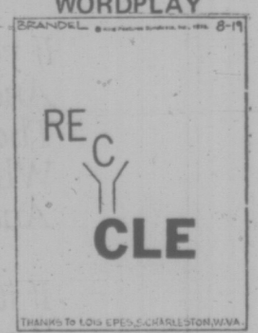

Send your own WORDPLAY, care of this newspaper.

Lost Pigeons Have U.K. Fanciers All A-Flutter

LONDON (WP) — Pigeons have suddenly stopped coming home all over Britain.

Fanciers — not a breed given to fluttery alarmism — report signs on a scale unprecedented that something is interfering with one of the most delicate and mysterious instincts known to scientists.

In a word, it seems to be the heat, though the experts can't agree which side effect.

Ron Bissett, deputy editor of the 50,000-circulation magazine The Racing Pigeon, says simply: "They haven't got sweat glands like you and I and they just get exhausted."

Wally Pope, a pet shop owner in Plaistow, who has raced pigeons for 55 years and has done so successfully in the tropics, thinks this is nonsense.

He thinks the cause is linked with the "electrical disturbances" which have for the past few weekends foisted BBC-TV on indignant viewers turned to the commercial channel and vice versa.

Be that as it may, homing rates in clubs in many parts of Britian have fallen from their usual 85-95 per cent to below 50 per cent.

More worrying for the owners of these valuable and proudly-trained birds, many of the absentees are not, as delinquent pigeons usually do, flopping back into the loft a few days late.

Some—including Pope's—are still not back three weeks after their race started.

The situation confronts clubs stretching from Durham, Northumberland, and Yorkshire to Devon and Cornwall.

Custom House, one of 11 clubs in the 500-member East London Federation of Pigeon Societies, released 400 pigeons — "all birds of proven ability" — from Peterborough on one of their outings three weekends ago. Few returned to base and, for last weekend's race, all they could raise was 80 birds.

One of the birds Pope launched from Peterborough has turned up at Whitley Bay "which means it must have gone completely the wrong way."

This reminds him of the deviations when he launched birds within range of a radar station in the last war. So he blames electrical disturbances for these "disasters."

Academics still squabble about what homing sense is.

Victoria Times
SATURDAY, AUGUST 23, 1975 13
SECOND SECTION

Contracts Good, Quit Promises

The Victoria branch of a business which charged up to $460 to help people quit smoking quit suddenly itself this week but the owner said today contracts with close to 400 island clients will be serviced from Vancouver.

Meanwhile, two of the four-member staff filed complaints with provincial labor authorities Friday over unpaid back wages. One said she is owed $1,300, part of the debt dating from June.

Robert Poirier, owner of the Quit Centres for the control of smoking, said in a phone interview from Portland, Ore., the wages owed will be paid. Asked when, he said "as soon as possible."

The Victoria branch opened a year ago, initially charging $365 for a program using "aversion conditioning therapy" to peruade smokers to quit. The charge went up to $460 a month ago.

Clients got an eight-week conditioning program and an undertaking of additional help if they lapsed within a year. The Victoria centre operated "mobile clinics" up-island, signing up an estimated 70 clients.

Poirier said arrangements are being made to serve clients on Vancouver Island from Vancouver, where there are two Quit centres.

Victoria's centre had never made money from its opening, he said. There were not enough clients to support the operation and meet an overhead which ran $12,000 to $14,000 a month.

Norm Buechler of 4114 San Capri Terrace, manager of the Victoria office until he too was laid off Thursday, said Porier had also told him island clients would be taken care of from the Vancouver operation.

"I have money coming too but I'm not going to panic."

Mrs. Nancy Avio, chief therapist at the local clinic, said today the first sign of business trouble she encountered was when she arrived at work Monday morning.

"I went to open the door with my key and the lock had been changed."

She said Buechler told her she should try to advise clients the centre would be opened Tuesday. But it wasn't and she heard the lock had been changed by the building owner and two month's back rent was due.

She did her best during the week to notify clients not to come into Thursday's group session. Thursday she got the word from Buechler "the place has been closed."

Mrs. Avio said $560 of the $1,300 in wages owed her dates from June, when the Victoria operation changed hands twice. Promised that half of the $560 would be paid Friday ,she took her case to the labor standards branch when no money arrived.

Receptionist Sue Citinski also filed a complaint, reporting she is owed about $400. The other staff member was Tony Lee.

Mrs. Avio said she understands the local business was owned or controlled by Gordon Robson of Vancouver when it first opened. The franchise was sold to Murray Wright of Victoria in June this year but passed to Poirier within a few weeks, she understands.

She was last paid by cheque, for $420, Aug. 1, but that cheque was returned "not cleared," presented again after assurances from Buechler, and returned again marked "not sufficient funds."

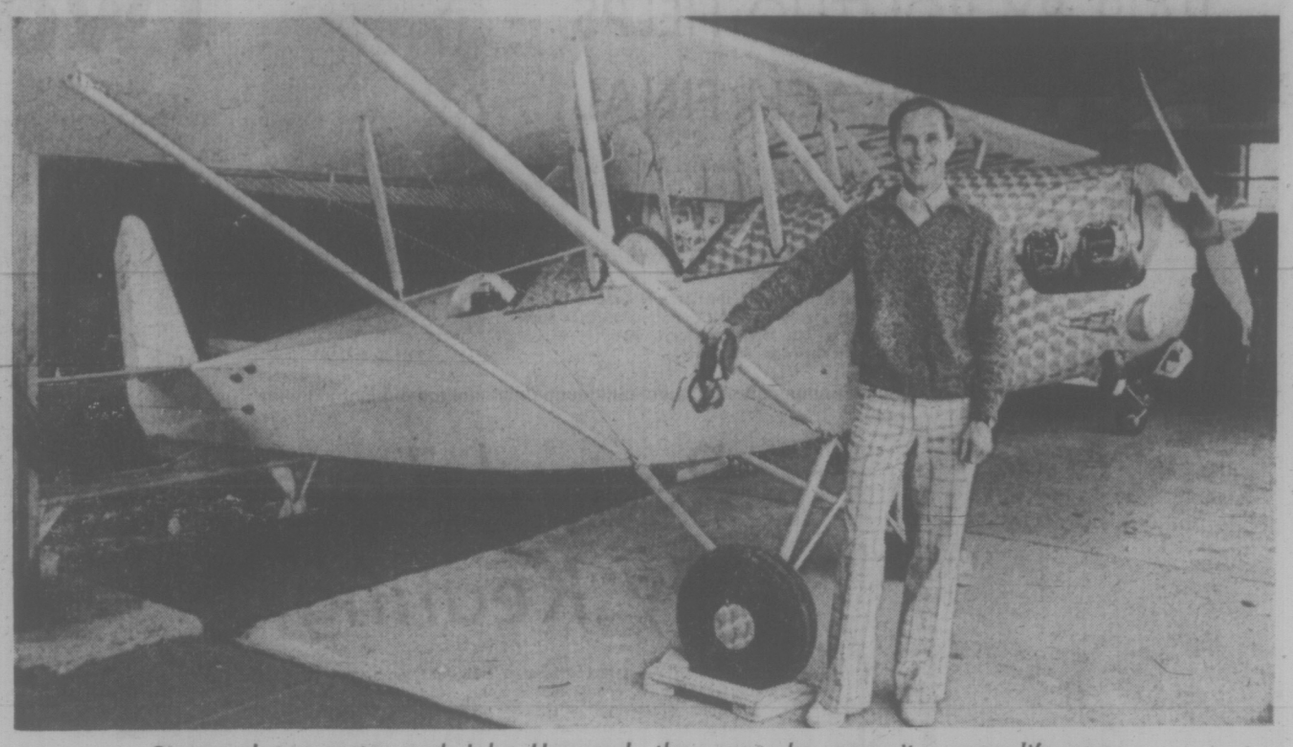

Pietenpol two-seater and John Howroyd, the man who gave it a new life span

Antique Plane Back in the Skies

By PAT DUFOUR
Times Staff

A home-built plane that first took to the skies in 1933 is once more flying out of the Butler-Howroyd private air strip in Central Saanich.

Rebuilt by John Howroyd of 4308 Houlihan Place, it's probably the oldest flying original plane on the North American continent.

Howroyd, son of Joe Howroyd, the man who probably did more to encourage flying than any othe person in the Greater Victoria area, took eight years to get the antique plane back in shape.

"I started it eight years ago" he reports, "With time out for non-essentials like two kids, house renovating and other things."

Like his father, Howroyd has had a life-long affair with flying. He took his first ride when he was 13 months old and earned his solo ticket when he was 16.

To him, the Pietenpol two-seater, which he flew for the first time July 10, is more than an antique plane. It's a peice of local history, containing parts that once were worked on by his father when he was a teenager.

Howroyd explained that the plane was originally built by Stan Anfield, who now lives in Comox, flying out of an air strip where the University of Victori'a Centennial Stadium now stands.

At that time, Anfield worked as a mechanic at the former Sunshine Garage and Howroyd's father earned money there by tending pumps.

"When my dad wasn't tending pumps Mr. Anfield had him filing up pieces of steel," Howroyd explained.

Howroyd estimates rebuilding the plane cost him about $1,500 in materials and many, many hours of labor, the big expenses being a new Continental A 65 horsepower engine and a new propellor.

He still has the old Ford Model A engine which Anfield installed.

Howroyd explained that the Ford engine was the reason the Pietenpol plane was so popular in the 1930s.

The plane is named after a Wisconsin man, still living, whom Howroyd consulted now and again, during the eight years he worked on the plane.

Planes were expensive in the 1930s so Pietenpol built his own, designing it so that it could run on an inexpensive Ford engine.

The Popular Mechanics magazine was looking for a design that used the readily available Ford engine. Pietenpol sent the company his plans and soon they were available to every Popular Mechanics reader.

Howroyd's plane was a rotting pile of junk when his father persuaded him to save the aging craft and rebuild it.

"At that time it was at the Victoria Flying Club. Some of the members were going to rebuild it but didn't get around to it," he said. "That kind of job is a step-by-step proposition. A new manager took over the club and was going to burn the plane because it was only worth the licence. My dad persuaded me to restore it."

Howroyd said he'd never have completed the job if it hadn't been for the help given him by Gordon Brown of 777 Blanshard, a retired Air Canada pilot who learned to fly in a Pietenpol.

"He did all the welding and gave me moral support at the difficult times," Howroyd said.

The 30-foot wing span is of spruce, the covering fabric being ceconite (unshrunk dacron) which Howroyd ironed into place.

"I had to buy Sandy (his wife) a new iron when it was all over," Howroyd confessed.

Originally the wings were covered with unbleached cotton bought from Eaton's store.

Weighing only 1,100 pounds when loaded with two people, Howroyd said the plane is so light that its flight simulates that of a seagull, reacting sensitively to the wind.

His wife was with him earlier this month when he flew the Pietenpol to an air show in Washington where his plane won second place out of more than 100 craft in the antique experimental category.

She agreed with Howroyd it's an unexplainable thrill to look down on a busy highway from an open cookpit.

"But it sure was demoralizing to look down and see a Volkswagen Beetle, hauling a trailer, going faster than you are," he quipped.

Also owner of a commercially-made Luscombe craft, Howroyd said the Luscombe could never mean as much to him as the ancient Pietenpol.

"It (the Pietenpol) was designed for guys who wanted to fly but couldn't afford it. It represents a lot of dreams," he summarized.

Back-to-School Gift Is Likely

When Victoria city council meets next week it will likely vote on a "back-to-school" gift for pupils of Quadra elementary school — the guarantee that children will be able to play in safety without fear of traffic accidents.

A portion of Fifth Street now separates the main school premises from a small playground, and city council is expected to approve a school board request that the street be closed to traffic.

Children have to cross the street several times a day to use the playground, which includes an all-weather soccer field and a basketball court, and school board officials have been concerned about the potential danger of accidents.

The closure was recommended to council this week by its public works committee, following a report from the traffic engineer's department that there is "no significant traffic reason" why Fifth should not be closed.

The committee agreed that the right-of-way be transferred to the school board for consolidation of play areas, provided Fifth Street residents are given adequate turn-around space at the closure end, and access is retained for pedestrians and cyclists.

A major condition of the transfer is that the school board agree to give the city nine feet of property along the school's Quadra frontage, to enable construction of a northbound left-turn lane to Finlayson.

Sig Dietze, Victoria school board's asistant superintendent for construction and maintenance, said Friday he doesn't anticipate any real problems in the exchange.

"We are very pleased with the city's co-operation,, because apart from the safety aspect this will give the children a greater play area," he added.

Quadra is one of several schools within the school district where former all-weather playing fields have been plowed up and put under grass.

Other schools to receive the grass treatment include Cloverdale, Margaret Jenkins, George Jay and Craigflower.

A school board spokesman said Friday the program will be gradually extended to other schools, because a grass playing surface "seems to be more acceptable" for various esthetic reasons.

All-weather playing fields are extremely durable, he said, but those in schools with surrounding residential areas have given rise to complaints about dust from neighboring properties.

$2.7M Loans Set For Co-op Housing

Two major co-operative housing projects under construction in Victoria will house nearly 100 families when they are completed within the next 12 months.

Herman Rebneris, project manager for United Housing Foundation — the non-profit developer of both projects, says there won't be any problem renting the houses.

"Most of the homes are already spoken for," he said.

The two projects are being built on land leased by the provincial government and financed by Central Mortgage and Housing Corp. which recently approved loans and contributions totaling $2,748,572 for the two projects.

Loans were $1,602,500 for Washington Co-operative Housing Association for family housing at Burnside and Washington, and $1,146,072 for Wilderness Park Co-operative Housing Association project at Jackson and Summit.

The Burnside-Washington project will take 10 months to complete.

It will have a 38-suite apartment building (19 one-bedroom and 19 two-bedroom units) and 21-unit townhouse made up of eight two-bedroom, nine three-bedroom and four four-bedroom dwellings.

Rebneris said some of the four-bedroom units are not yet spoken for.

"I think this is because the Foundation is not yet too well known," he said. "Once the word gets around they will go."

He said the Foundation which also manages the Rochdale (Pioneer) housing in Victoria West, has a waiting list for houses.

He said the apartments in the Washington project were allocated by co-op membership for people age 50 and over.

Vacancies still exist there, he said.

The Wilderness Park co-op housing is expected to be completed in six months.

It will consist of eight blocks of row housing providing 30 units and an eight-unit apartment building.

There are still a few vacancies in bookings for the three bedroom units, Rebneris said.

Inquiries can be made at 103-1029 Douglas, the office of United Housing Foundation.

Under the co-op housing scheme, houses are co-operatively owned, and rented.

That is a person buys a share which may vary between $1,500 to $2,00. This may cost him only $500 if he obtains a B.C. government grant.

The rent covers the mortgage rate, taxes and services. There is no profit.

The value of the tenant's share increases with the cost of living, and if he should move, the full value of the share is returned to him.

Ross Blasts 'Deceitful Statements'

The chairman of Greater Victoria school board has denied accusations by community worker Shirley Wakeham that the board has not committed itself to community education.

"Her statements lack frankness, fairness, and are misleading the public in a deceitful fashion," Bill Ross said Friday of comments Wakeham made earlier this week.

"It is apparent that our relationship with the professional spokespersons of community education is deteriorating," said Ross.

"This cannot help but hurt the cause of community schools in the district."

Wakeham, a full-time Victoria West community worker, is a spokesman for the Regional Educational Committee, a group representing several community advisory boards which are fighting for expansion of community education in the city.

The committee is unhappy with a new board policy, approved in July, which says the board will finance community schools in future only to the extent that other school programs are financed.

Particularly unhappy are supporters of James Bay Community School, who have relied on school board financing to help fund their afternoon and evening programs for adults and youngsters.

"James Bay will get its fair share of the district's scarce resources but no more," said Ross, defending the new policy.

The board gave the school $90,000 last year over and above the regular funding for a school of its size, he said.

James Bay supporters claim the board gave them only $56,000 for community schools, but that only $22,400 of it was used to pay wages of community school staff.

The rest was used to educate children, they say.

Ross said if any of the $56,000 was used for other than community education, then it was obtained under false pretences and the matter should be fully investigated.

"Misrepresentation of this kind cannot be tolerated," he said.

Despite its decision to stop giving special funding to James Bay school, he said, the board has agreed to continue paying half the salary of community school vice-principal Janey Allan till Dec. 31, as "a phasing out of our commitment in this area."

LIP Grants for Merchants Not Much Help, Says Chamber

The federal government's amendment to the Local Initiatives Program, making grants available to businesses for the first time this year, isn't going to help the average merchant, Brian Small, manager of the Victoria Chamber of Commerce, said Friday.

Small said few merchants will be able to meet the grant requirements that projects undertaken will not only provide employment but give the community facilities it would not otherwise have.

Businesses that will be able to benefit, Small said, are those developing new projects or rejuvenating parts of the city.

"Sam Bawlf, for instance, in this revitalization of the downtown area, could be one," Small said.

"A LIP grant could help in creating courtyards and other places for people to use."

Delta Hotels, which will be developing the former Bapco Paint property at Laurel Point, would be another appropriate company for a LIP grant, Small said.

"They are committed to providing three and a half acres of waterfront park," Small said, "rather than just putting it into grass, a grant would help provide the fair amount of labor it would take to do a more esthetic job."

The B.C. Telephone Company could, perhaps, use a LIP grant to contribute to the development of Smith's Hill Park in which the company's tower stands, Small said.

Initiative Leads to OFY Grant

By PETER MEDWID
Times Staff

Somebody didn't have anything else to do so they scribbled over the side of a commercial building in Vic West.

It was an eyesore to everyone but there it stayed — until four kids, on their own initiative, approached the owner, and volunteered to repaint the side of the building. The owner agreed and the eyesore disappeared under a fresh coat of paint.

The four are junior high students Vic Fisher, Mark Perry, Rick Tweedie and Tim Boudreau.

It took initiative and it also took initiative for these youngsters to get together and do the ground work necessary to apply for an Opportunity for Youth grant.

They got it — $3,180 — and they didn't sit around waiting for jobs to come to them.

They organized into a work crew with Vic as foreman. Then they set to work getting work by making up pamphlets and canvassing the neighborhood.

The response from the pensioners and low income families came in and they painted, washed and waxed floors, mended and erected fences, daily picked up the glass and trash from Bamfield Park and mowed grass in the park and around the Neighborhood House.

And when they were not busy filling requests they went out and looked for things to do.

This is how the eyesore disappeared and how the grass was kept trimmed at the bus stop on Craigflower near the park.

Neighborhood House director Pat Griffin praised the kids and especially foreman Vic "who did an unbelieveable job; he did the organizing, contacting the people and coordinating the whole effort."

Griffin added that the people running OFY in Victoria should also get a pat on the back for having faith in the youngsters.

It's unusual, he said, for kids at the junior high level to get a grant.

Gertrude Williams thanks members of OFY project

KIT SALE CONTINUES

Sale of elementary school supplies at cost has been extended to Monday by the Greater Victoria school board.

The sale was scheduled to end Friday but the board decided to continue it to Monday as there were still sufficient supplies available.

The school kits are available at six elementary schools —Hampton, Fairburn, Victoria West, Sir James Douglas, Burnside and Richmond.

TOM DUMANCIC
. . . hospital worker

JON FERRY
. . . best at squash

GORDON LIEBSCHER
. . . defending champion

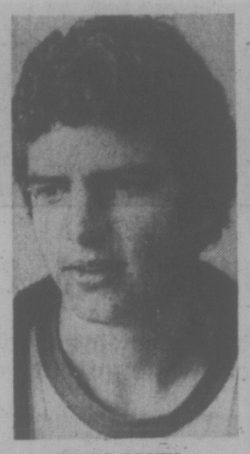

GREG BOOTH
. . . soccer star

Tips From Mark Cox Available For Tourney's Semi-Finalists

A variety of occupations are represented by players who have reached the semi-finals of the men's singles competition in the second annual Victoria Times Public Parks Tennis Tournament.

This is the final event to be narrowed down to four players and all of the 16 semi-finalists have been invited to participate in a special coaching clinic to be held by international star Mark Cox starting at 10 a.m. Sept. 7 in Henderson Park.

Semi-finals in the men's event are:

TOM DUMANCIC — A dietetic department worker at the Royal Jubilee Hospital who says he has played tennis the past 13-odd years "just for fun". Among his other outdoor pursuits, Tom lists swimming and camping as favorite activities.

JON FERRY — A reporter for the Colonist who only began to play tennis in a big way last year. Jon, who plays all racquet sports and says squash is his "best" game, arrived here about three and a half years ago from England. His other hobbies include horseback riding and shoeing horses.

GORDON LIEBSCHER — A bus driver who plays tennis "a couple of times a week", he is the defending champion. Gordon, who also enjoys fishing and hiking, refused to elaborate on his tennis experience, saying he has been playing "quite awhile".

GREG BOOTH — A tennis steward at Beacon Hill Park, he graduated from Reynolds High School this year and has played since he was "10 or 11". Greg, who has also made it to the final in the boys' singles section where he is the defending champion, plays left wing for Victoria West of the Premier Division in the Vancouver Island Soccer League.

In the quarter-finals, Dumancic downed Bob Buchan 6-4, 6-4; Ferry topped Stan Wu 6-1, 6-1; Liebscher blanked Tom Watson 9-0 and Booth eliminated John Taylor, 9-4.

Dumancic meets Ferry and Liebscher faces Booth in the semis, which must be completed by Sept. 1.

All finals in the Times tournament will take place Sept. 6 at Henderson Park with the boys' and girls' matches starting at noon and the men's and women's showdowns set to begin at 2 p.m.

At 1 p.m., Mayor Peter Pollen of Victoria and Oak Bay Mayor Brian Smith will meet in a return grudge match. Smith won the inaugural "Battle of the Mayors" during the finals day last year and Pollen is looking for revenge.

Awards presentations to winners and runners-up will follow completion of the men's and women's finals and, then, spectators will be in for a treat.

Cox, one of the top players on the World Championship Tennis (WCT) circuit and pro at the Richmond-based Delta Hotels, will partner Vancouver Island Lawn Tennis Association president Greg Miller in an exhibition doubles match against Ernie Cockayne and Marty Taylor of Victoria.

RACING RESULTS

First Race — Claiming, $1950, for three-year-olds, six and a half furlongs:
Madam Temeraire (Brownell) $13.90 $6.00 $4.30
Shadow Cove (LeBlanc) 4.90 3.90
Tudor Lou (Milne) 8.70
Also ran: Millcroft, Sip O'Scotch, Cara Noma, Low Edge, All Der Is, Strange Melody, Spring O'Connor. Time: 1:22 3-5. Quinella Paid: $39.30.

Second Race — Claiming, two-year-olds, six and a half furlongs:
Unforgetable Sea (Maise) $14.10 $ 5.70 $4.40
Friendly Neighbor (Brownell) 13.50 7.10
Heavenly Lass (Smith) 9.70
Also ran: Swan Lake Lady, Littlemiss Mustard, Halo Everybody, Pool Of Dreams, Arcos Pepe, Green Apple Pie, Native Moccasin. Time: 1:23 2-5.

Third Race — Claiming, $1950, three-year-olds, six and a half furlongs:
Chequered Shade (Salas) $16.00 $ 6.10 $4.50
Timeher (Arnold) 4.60 3.30
Easter Trophy (Maese) 7.50
Also ran: Leona R, Garraleen, Super Sarah, Misti Delight, Black Sherry, Crysta Kay, Park Heiress. Time: 1:21 1-5.

Fourth race — Claiming, $2050, three and four-year-olds, one and one-sixteenth miles.
Cabinet Minister (Loseth) $4.90 $ 2.90 $3.20
Under Pressure (Rich) 6.10 4.20
General Ridge (Phillips) 4.90
Also ran: Lean Forward, First Contact, Sevenworth, Fleet Music, Danton Jewel, Buccaneer Babe, Shasta Khal. Time: 1:49 2-5. Exactor paid: $44.80.

Fifth race — Claiming, $1950, three-year-olds and up, six and a half furlongs.
Dark Monkey (Loseth) $10.90 $ 5.30 $4.50
Jordans Turn (J. Arnold) 6.80 4.70
Huey Baby (Rich) 5.40
Also ran: Foreign Minister, Dr. G. G. Mac, Lecoq Du Nord, Rugged Campaigner, Brennen, Mac Shot, Magic Clown. Time: 1:21.

Sixth race — Claiming, $2450, three-year-olds and up, six and a half furlongs.
Miss Dandylea (Loseth) $10.10 $ 5.70 $4.70
La Belle Rouge (McCowan) 15.60 8.70
A Bit Of Alright (Smith) 5.20
Also ran: First Breeze, Kitimat, Berkley Queen, Noreception, Smoldering, Nairai. Time: 1:20 3-5. Exactor paid: $182.30.

Seventh Race—Claiming, $3,525, three-year-olds and up, one and one-sixteenth miles.
Coral Isle (Skinner) $5.40 $4.10 $3.10
Rock Baykey (J. Arnold) 3.70 2.90
Defiant Dude (Sanchez) 3.60
Also ran: Curly G, Great Guns Rose, Salt Chuck, Track scratch—Big Ed Johnson, Charlie's Capri, Alderissimo. Time: 1:48.

Eighth Race—Allowance, $3,200, three-year-olds, six-and-a-half furlongs.
Bel Can Jr. (Loseth) $13.10 $5.30 $3.80
Diadokenesis (J. Arnold) 5.60 4.70
Lannys Sister (Walker) 4.30
Also ran: Panama Pete, Lightning Wing, Ole Conkle, Mr. Hercules, Hola Magic, Quista Pow, Apple Dowdy. Time: 1:19 3-5.

Ninth Race — Claiming, $4,475, three-year-olds and up, one and one-sixteenth miles:
Proud Bird (Phillips) $10.30 $6.00 $5.60
Morning Knight (Krasner) 8.80 5.90
Titans Lodge (Loseth) 4.50
Also ran: Irish Fella, Dieppes Victory, Matabhai, Pirate Charger, Bendaway. Track scratch — Running Pool, Fleet Allnation. Time: 1:46 2-5.

Tenth Race — Claiming, $3100, three-year-olds, six and a half furlongs:
Kilgoynite (Krasner) $12.70 $6.50 $3.60
Poo Koo (Loseth) 14.20 5.50
Off Proud (Rich) 6.50
Also ran: The Pipe King, Cheeky Neke, Gentle Sphere, Regal Joy, Landscape Page, Copper Mountain, Second Perch. Time: 1:19 3-5. Quinella paid: $83.10.
Attendance 9748. Mutuel handle $662,016. (Racing entries on page 14).

'Embarrassed' Garvey Refuses To Give Up Post

MANKATO, Minn. (AP) — Minnesota Vikings have become the first National Football League team to call for the resignation of Ed Garvey as executive director of the NFL Players' Association. A statement released Friday by player representative Ed White also said the Vikings were breaking with the association and withholding their dues until Garvey is replaced.

The Vikings apparently are the only one of 26 player organizations in the league to make a formal move to oust Garvey. The action was taken at a meeting of Minnesota players at their summer training camp Thursday night.

In Washington, Garvey said he was embarrassed by the action but said he would continue in his $50,000-a-year job.

Garvey, a former Minneapolis lawyer who became the association's first full-time director four years ago, said:

"I don't understand some of their statement, but I will continue to act as executive director, of course. My status is totally in the hands of the board of directors of the players' association, representing players of all the clubs.

"I will say I am somewhat surprised, because we have never made better progress in negotiations in the history of the players' association than we have the last few weeks."

NFL players are entering their second season without a contract with team owners. A year ago, members of the NFLPA went on strike for several weeks but returned to their teams and played the 1974 season without a contract covering fringe benefits.

Minnesota veterans boycotted training camp almost unanimously a year ago, largely as a gesture of respect to all-pro tackle Alan Page, who then served as their player representative.

Page resigned that post after the strike ended but retained his position on the executive board of the NFL association. Page apparently left the Vikings' meeting before it concluded. He is considered a close friend and supporter of Garvey.

In Friday exhibitions, Philadelphia Eagles picked off seven New England passes and ran back three for touchdowns — two by linebacker Frank LeMaster — and topped the Patriots 24-10; Terry Bradshaw tossed three scoring passes, including bombs of 49 and 54 yards to second-year man Lynn Swann, to lead Pittsburgh Steelers to a 31-10 decision over Baltimore Colts, and reserve Randy Johnson completed seven passes in a row to rally Washington Redskins from a 14-7 halftime deficit to a 23-14 victory over Cleveland Browns before a skimpy crowd of 15,513 in Washington's RFK Stadium.

Ontario, B.C. Teams In Control

BURNABY (CP) — Teams from British Columbia will meet Ontario teams in all three division finals of the 1975 Canadian national Peewee lacrosse tournament after victories in Friday's semi-final play.

North Burnaby reached the A division final with an 11-4 win over Brampton, Ont., while South Etobicoke, Ont., rolled over St. Catharines, Ont., 11-3.

Whitby, Ont., and North Vancouver, will meet in the B division final after Whitby beat Huntsville, Ont., 9-6 and North Vancouver edged Ajax, Ont., 7-6.

The C final will also be an Ontario-B.C. battle. Whitby reached the final with a 17-7 win over Kitimat, and North Burnaby advanced with a 10-7 win over Delta.

Finals in all divisions will be played tonight in New Westminster.

Speedway Rivals Duel for Points

Roy Haslam will try to widen his lead over Gary Kershaw when the two long-time rivals meet again tonight for race No. 6 in the Carling open super-stock series at Western Speedway.

Haslam, who has two series wins so far, has a 158-point lead over Kershaw.

Time trials will be at 7 with racing set to begin at 8.

Open series driver standings:

Driver	Car	
Roy Haslam,	'65 Chevelle	694
Gary Kershaw,	'65 Chevelle	536
Rick O'Dell,	'69 Chevelle	526
George Stuart,	'72 Chevelle	474
Ross Sugenor,	'69 Torino	426
Don Harper,	'75 Camero	401
Larry Walker,	'66 Chevelle	344
Neil Montgomery,	'62 Ford	333
Bill Price,	'64 Chevelle	329
Larry Pollard,	'68 Chevelle	315

Wendy Just Win Off Canadian Crown

OTTAWA — Wendy Barlow of Victoria is one win from the girls' under-16 singles title at the Canadian national junior tennis tournament.

Miss Barlow advanced to today's final against Claire Lardner of Toronto by downing top-seeded Nicole Marois of Quebec City 6-4, 6-1 in a semi-final match Friday.

Miss Lardner earned her finalist berth by defeating Sally Cates of Vancouver, 6-3, 6-2.

In the Ontario Open Junior tournament last week Miss Barlow won the under-16 singles by beating Miss Marois in a semi-final match and Miss Cates in the final.

Quebecois Connect

MONTREAL (CP) — Montreal Quebecois trailed in the first period but bounced back to defeat Quebec Caribous, 12-8, in National Lacrosse League action Friday night before 4,576 fans.

DON FUNK, MANAGER

COMPLETE 19 POINT DIAGNOSTIC CHECK
We Install
Transmission Coolers
WHOLESALE and RETAIL
(1 Day Service)
1901 Gov't at Chatham
388-4248
The Automotive Answer
LO-COST AUTOMATIC TRANSMISSIONS
see LO-COST

Coast Product a Hit In Major League Debut

Baseball Scoreboard

AMERICAN LEAGUE

Eastern Division

	W.	L.	Pct.	GBL
Boston	76	50	.603	—
Baltimore	69	56	.552	6½
New York	63	62	.504	12½
Cleveland	57	66	.463	17½
Milwaukee	56	70	.444	20
Detroit	50	76	.397	26

Western Division

	W.	L.	Pct.	GBL
Oakland	76	50	.603	—
Kansas City	68	56	.548	7
Chicago	62	64	.492	14
Texas	61	67	.477	16
Minnesota	59	68	.465	17½
California	58	70	.453	19

Cleveland 400 101 120— 9 13 1
Kansas City 000 311 000— 5 10 3
Petersen 9-7, Bibby (6) and Cerone; Spitorff 6-7, Bird (8), McLure (8), McDaniel (8) and Martinez. Home runs: Cleveland-Carty (15th); Kansas City—Otis (8th).

Detroit 100 111 000— 4 11 1
Minnesota 104 001 02x— 8 9 2
Ruhle 10-10, Walker (3) and Freehan; Goltz 12-10, Campbell (6) and Roof. Home runs: Minnesota-McKay (1st), Roof (5th), Ford (14th).

Baltimore 014 210 000— 8 13 1
Texas 110 001 020— 5 10 4
Torrez 15-7, Jackson (8) and Hendricks; Perzanowski 1-3, Wright (3), Thomas (5) and Fahey. Home runs: Baltimore-Hendricks (6th), Baylor (20th); Texas-Burroughs (22nd).

Chicago 000 000 100—1 4 1
Boston 000 011 00x—2 6 0
Osteen 6-12 and Downing; Moret 10-2 and Fisk. Home runs: Boston — Evans (12th).

California 000 100 100—2 5 1
New York 000 100 40x—5 7 0
Figueroa 11-10, Scott (7), Kirkwood (7) and Rodriquez; Hunter 17-12 and Munson. Home runs: New York — Chambliss (8th).

NATIONAL LEAGUE

Eastern Division

	W	L	Pct.	GBL
Pittsburgh	71	55	.563	—
Philadelphia	69	56	.552	1½
St. Louis	67	59	.532	4
New York	65	60	.520	5½
Chicago	60	68	.469	12
Monfreal	53	71	.427	17

Western Division

	W	L	Pct.	GBL
Cincinnati	83	43	.659	—
Los Angeles	67	50	.532	16
San Francisco	61	65	.484	22
San Diego	57	69	.452	26
Atlanta	57	71	.445	27
Houston	48	62	.369	37

Philadelphia 001 000 122—6 13 2
San Diego 011 030 000—5 8 3
Underwood, Twitchell (6), Hilgendorf 5-3 (8), Garter (9) and Oates; Freisleben, Tonlin (8), Greif 3-5 (9) and Davis. Home runs: Philadelphia — Allen (9th), Schmidt (29th); San Diego — Sharon (3rd).

Houston 000 001 030 01—5 10 0
Chicago 100 001 200 02—6 7 5
Richard, Cosgrove (7), Sosa (7), Granger (8), Crawford 3-5 (7) and Johnson; Stone, Dettore (8), P. Reuschel (9), Knowles 5-6 (10) and Swisher, Mitterwald (9). Home runs: Houston — Johnson (13th).

Cincinnati 001 000 001—2 7 2
Pittsburgh 010 105 00x—7 11 1
Billingham 14-6, Borbon (6) and Bench; Demery 6-3, Giusti (9) and Sanguillen, Dyer (1). Home runs: Pittsburgh—Zisk (14th and 15th).

Second game
Cincinnati 000 000 020—2 4 0
Pittsburgh 000 000 04X—4 7 1
Darcy, McEnaney 4-2 (8) and Plummer; Candelaria 7-3, Giusti (9) and Dyer. Home runs: Cincinnati-Perez (18th); Pittsburgh-Parker (20th), Hebner (13th).

Atlanta 100 026 000—9 9 1
St. Louis 000 040 001—5 12 1
Tasterly, Sosa 1-5 (5), House (9) and Correll; Rasmussen, Parker 2-4 (6), Garman (6), Curtis (6), Gibson (9) and Simmons. Home runs: Atlanta-Evans (20th).

New York 500 000 010—6 13 0
San Francisco 030 000 010—4 10 1
Seaver, 18-7, Apodaca (8) and Grote; Falcone 8-9, Williams (1), Heaverlo (2), Lavelle (8), Moffitt (9) and Rader. Home runs: New York—Staub (14th).

Montreal 000 000 001 002—3 8 0
Los Angeles 000 000 100 000—1 4 0
Warthen, Murray 7-7 (9) and Foote; Dau, Marshall (9), Downing 2-1 (10) and Yeager. Home runs: Los Angeles—Cey (16th); Montreal—Colbert (3rd), Parrish (8th).

By The Associated Press

Obviously Vancouver's Dave McKay believes in the power of suggestion.

"Just before I left Tacoma, Rick Renick said to me, "Why don't you hit a home run your first time up like I did,"' McKay related Friday night.

So when he stepped to the plate for the first time in the major leagues in the third inning of Minnesota's game against Detroit, he took Renick's suggestion literally and walloped the second pitch from Vern Ruhle 356 feet into the left field seats.

The blow snapped a 1-1 tie and the Twins went on to defeat the Tigers 8-4. Elsewhere in the American League, Boston Red Sox edged Chicago White Sox 2-1, Baltimore Orioles downed Texas Rangers 8-5, Cleveland Indians knocked off Kansas City Royals 9-5 and New York Yankees turned back California Angels 5-2. Oakland and Milwaukee were rained out.

"I think our slump is over. We're aggressive again at the plate," Dave Parker said Friday after his dramatic two-run homer in a four-run eighth inning catapulted Pittsburgh Pirates to a 4-2 National League victory and a twi-night doubleheader sweep of Cincinnati Reds. The victory was Pittsburgh's fourth in a row and comes on the heels of a six-game losing streak.

Two-run singles by Craig Reynolds and Rennie Stennett in a five-run sixth inning and Richie Zisk's two homers carried Pittsburgh to a 7-2 victory in the opener.

The two victories of the Reds widened the Pirates' National League East lead to 1½ games over Philadelphia, which edged San Diego 6-5. In the rest of the league, Atlanta defeated St. Louis 9-5, New York beat San Francisco 6-4, Montreal trimmed Los Angeles 3-1 in 12 innings and Chicago downed the Astros 6-5 in 11.

McKay became the 42nd player in major league history to hit a home run in his first time at bat. The 41st was Detroit's Reggie Sanders last season. For the record, Renick, McKay's Tacoma teammate, turned the trick for the Twins July 11, 1968.

Following McKay's blast, Phil Roof also homered and Dan Ford added a home run later on while reliever Bill Campbell blanked the Tigers on two hits over the last four innings.

"The Twins gave me the silent treatment when I came into the dugout after I hit it," said McKay, who joined the club as a replacement for regular third baseman Eric Soderholm, who suffered two broken ribs when he fell into a manhole while inspecting some suburban lakeshore property.

"I wasn't expecting it, but then after a few moments they all came over and congratulated me," he said. "After four years in the Twins' farm system I was hoping to be called up at the end of this season once I was through playing in the Pacific Coast League.

"But I guess I didn't expect to make it quite this soon. I guess it was the tops in my thrill book."

After his home run, McKay, who was hitting .275 at Tacoma with seven homers, grounded out and flied out.

Fuller Sparks B.C.'s Charge

CALGARY (CP) — Vancouver, representing British Columbia in the Canadian Senior Women's Fastall Championship, joined Ontario's champion Kitchener club in the undefeated ranks as the two sections of round-robin play concluded Friday night.

The two clubs will be accompanied by the runners-up in each section, Saskatchewan in the blue division and Alberta in the red section, in a criss-cross, double-knockout tournament starting today.

Vancouver, the blue section winner, will be going for its fourth straight Canadian championship when it meets the Alberta champion Edmonton Blues and Kitchener goes against Regina in the opening games scheduled this afternoon.

Vancouver had its toughest game of the tournament in the final of round-robin play Friday night as it needed eight innings to edge Calgary 1-0. It was the best game so far.

The B.C. champions, in picking up their sixth straight win, won all their games but one via the shut-out route. The only run they gave up was in their game with Quebec early Friday morning in a battle of the undefeated clubs.

Vancouver won that game 8-1, behind the one-hit pitching of Rosemary Fuller of Victoria. Fuller allowed three hits in the nightcap in pitching her second win of the day.

Vancouver's other triumph Friday came against the Yukon and the coast girls needed only five innings to boast a 17-0 shutout with Joan Sirfkins and Diane Materie combining to hurl a no-hitter.

Regina Gamblers, Saskatchewan champions, eliminated Quebec from a playoff spot in the first game Friday evening by a 7-2 count.

Quebec claimed third spot in the seven-team blue division with a 4-2 record. Calgary, the host city, completed the round robin with a 3-3 mark, whipping Newfoundland 11-0 earlier Friday.

Ontario took the red section with a 9-0 win over Nova Scotia for their fifth straight triumph. Edmonton, Alberta, avoided a playoff Friday night by defeating New Brunswick 12-4 and finished second in the red section with a 4-1 mark while Nova Scotia, New Brunswick and Manitoba all had 2-3 records.

Canucks Play Kings, Seals In Victoria

Vancouver Canucks, who open their training camp at Memorial Arena Sept. 15, will play two National Hockey league exhibition games here.

Canucks will meet California Seals here Sept. 28 and Los Angeles Kings Oct. 2.

The Kings and Canucks will also play Sept. 21 in Lost Angeles and Oct. 3 in Vancouver.

Montreal Canadiens will provide the Canucks with their other pre-season opposition when the two clubs clash Sept. 23 and 24 in Vancouver.

Non-Winner Shares Lead

LITTLETON, Colo. (AP) — Kathy Martin, who's never won a Ladies' Professional Golf Association tournament, shot a 68 Friday to share the first-round lead with defending-champion Sandra Haynie and Judy Rankin in a $40,000 Ladies' Professional Golf Association tournament.

Bunched behind the leaders at 69 were Jane Blalock, JoAnn Carner, Carol Mann, Donna Young, Sue Roberts and Sandra Spuzich.

GLOBAL PAVING
Phone 383-1614
ATTENTION
SPECIAL SUMMER PRICES

Adults' Net Clinic Resumes Sept. 6

Never lacking in popularity, a Greater Victoria parks tennis program for adults will be held again this fall.

Head instructor Gordon Hartley announced Friday the adult program will start Sept. 6 and run through to Nov. 1.

It is open to all adults in the Greater Victoria area. Players will be classed in two divisions — beginners and advanced (adults who have had some tennis experience but fall short of the "expect" category).

Instructional sessions will be held Saturdays and Sundays at the Lambrick Park courts in Gordon Head and the new Oaklands courts o Kings Road.

Adults interested are asked to register Sept. 3 at the Gordon Head Recreation Centre on Feltam Road. Registration times will be from 10 a.m. to 1 p.m., from 2 to 4 and from 7 to 9 p.m.

Morris Joining Canadian Squad

LIEGE, Belgium — Klaus Grunke of East Germany captured the gold medal in the kilometer, the only track event in which Canada was represented, at the opening of world bicycle racing championships.

Jocelyn Lovell of Montreal placed fifth.

Meanwhile, Tom Morris of Victoria is en route to join the Canadian team.

The PORT ALBERNI SALMON FESTIVAL
FIRST PRIZE
$5000
PLUS DAILY PRIZES
$500 for biggest Salmon caught each day.
August 30, 31, Sept. 1.
$500 Hidden Weight on each of three Days.
Numerous $25 Hidden Weights each day.
ENTRY FEE:
Five Dollars per Rod.
Fishing Times:
6 a.m. to 9 p.m. Aug. 30, 31.
6 a.m. to 3 p.m. September 1
PORT ALBERNI SALMON FESTIVAL SOCIETY C/O GREENWOOD HOTEL, PORT ALBERNI

CALL NU-WAY FOR

Unitog
UNIFORM RENTALS
Add Prestige to Your Business Image
Unitog Uniforms are tailored for the key-man look, geared to today's look of competence in serving public needs. For information about uniform rentals.
PHONE 382-4266
NU-WAY CLEANERS LTD.
420 William St., Victoria
Unitog Representatives for the Greater Victoria area

FREE PARKING
SALMON COUNTRY—478-1771
PEDDER BAY MARINA
YOUR HOST: ROB WATERS

INNSBRUCK UP 567%